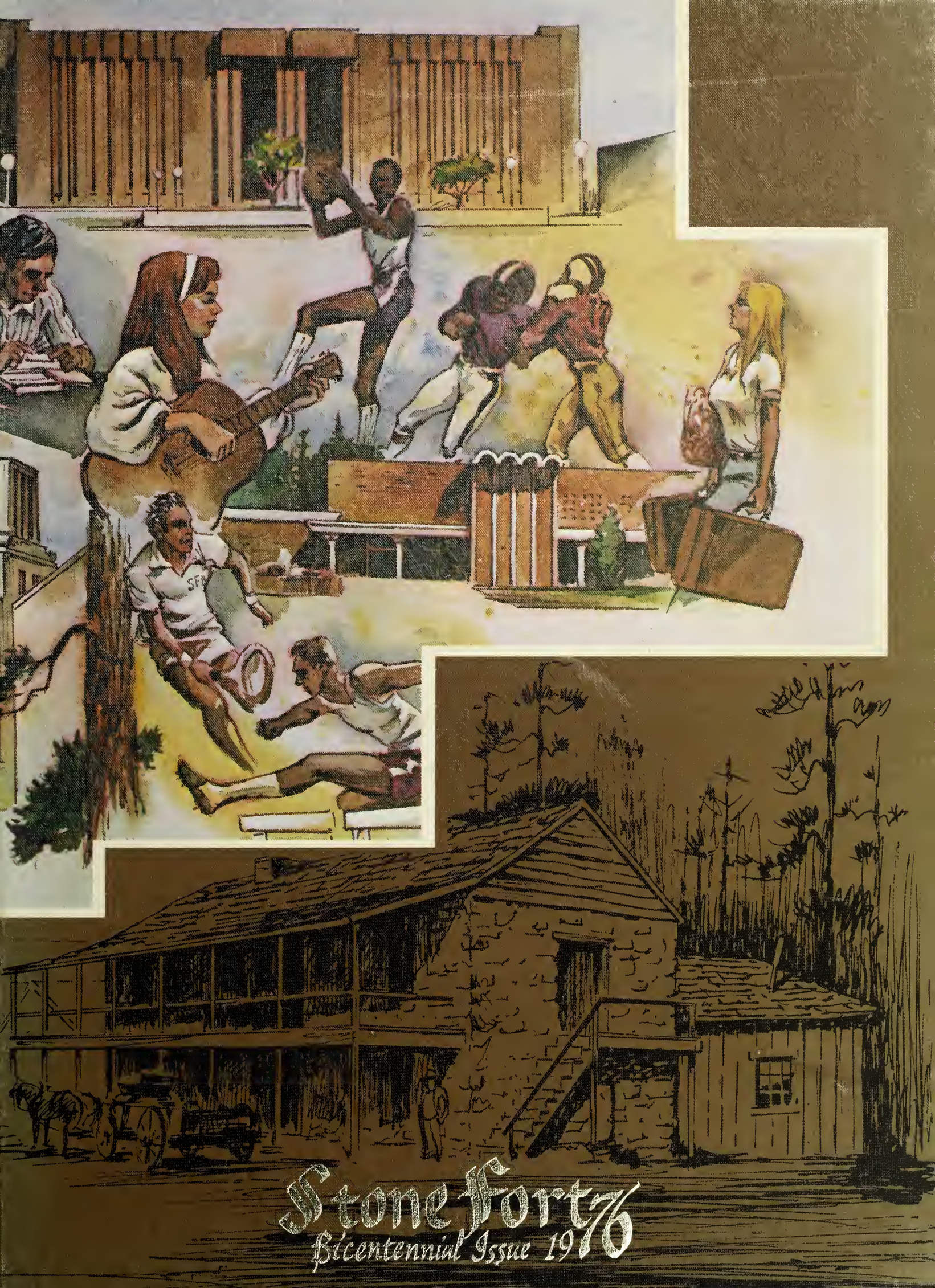
Stone Fort
Bicentennial Issue 1976

ET R-C
LD
5171
.S52
S76x
1976

Cover Design by Reesman S. Kennedy

Digitized by the Internet Archive
in 2013

http://archive.org/details/stonefort197600step

THE STONE FORT

STEPHEN F. AUSTIN STATE UNIVERSITY

NACOGDOCHES, TEXAS

MIKE FEHRLE
editor-in-chief

KARA KUNKEL
associate editor

MARY RUTH DUNLAP
adviser

SECTION EDITORS:
Caren Andrews, classes
Chuck Baldree, sports
Debbie Hengst, academics
Renee Instine, organizations
Bill Poplin, greeks
Denise Tickner, sports

STAFF MEMBERS:
darrell albert
melanie brown
kevin cherry
nelda davis
linda dykes
pam goudeau
lamyrle harper
joni haines
phyllis johnson
kay lindsey
linda lively
vanya martin
jackie mentz
kathy o'neil
daryl perkins
chip woodall

PHOTOGRAPHERS:
Bruce Braden
Janna Brown

CONTENTS

Activities and Honors	18
Sports	94
Organizations	152
Greeks	216
Administration	262
Academics	272
Classes	320

Bicentennial: More Than Red, White and Blue

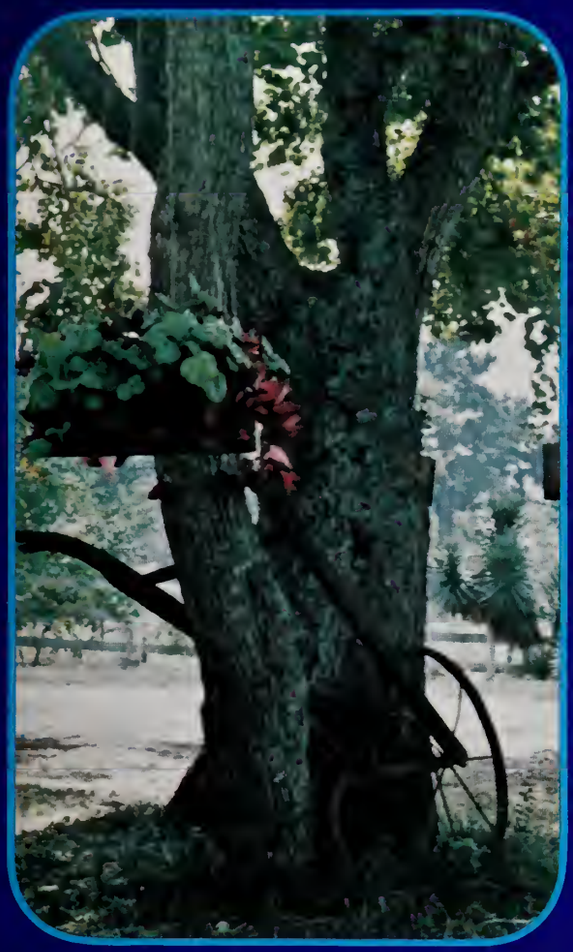

America celebrated her 200th birthday this year by offering "Bicentennial-limited-edition bargains" . . . your very own true-to-life walking, talking, taxing Uncle Sam doll, an official mimeographed reproduction of The Declaration of Independence, lacking only your signature; and for the adventurous few — matching his-and-hers stars-and-stripes-forever bikini underwear.

In the midst of this socio-economic patriotic craze, Nacogdoches offers a realistic view of America's past.

Nacogdoches claims the title of "The Oldest Town in Texas." The Old Stone Fort on campus, built in 1778, is an outstanding feature of early Texas history. Brick streets and rambling old estates, furnished with rare antiques, surround the university.

Since our heritage is ingrained in the essence of Nacogdoches, there is no need for us to fabricate a Bicentennial through commercialism.

AMERICAN REVOLUTION BICENTENNIAL
1776-1976

A Realistic View

More Than a Person, a Friend

Every Student's Pastime

Sports, a People Game

Budweiser
GENUINE

Time Out!

Express Yourself

Activities and Honors

OX
OX

Fair Draws Record Crowd

An estimated 15,000 people crowded the SFA stadium and parking area to attend the East Texas Country Fair during the weekend of April 19, 1975.

Highlighting the fair was a nine and a half hour open-air concert in the stadium featuring six popular groups.

Fans brought blankets and refreshments to get comfortable on the football field while they listened to Michael Murphy, the East Texas String Ensemble, Ted Nugent and the Amboy Dukes, the Goose Creek Symphony, Black Oak Arkansas and Trapeze.

In addition to the concert the fair offered such standard attractions as rides, a spook house, games, food, live bands, a flea market, a dance and just plain fun.

11,293 Enroll

After all the hassles, confusion and tears, registration for the fall semester ended with a record enrollment of 11,293 students. This was an increase of four per cent over last year.

Statistics after the twelfth class day revealed that there were more 18-year-olds than any other single age group, men slightly outnumbered women overall, the highest number of students took 15 hours and the freshman class was the largest.

Availability of classes, as usual, was the chief problem. Few students were able to complete registration without stopping at least once to rearrange schedules and consult advisors on possible alternatives.

Another problem for students was the inevitable rise in fees, resulting from inflation's effect on the price of food and energy and from the addition of cable TV to several of the newer dorms. Seemingly this increase in the price of college deterred few because students managed to squeeze into the crowded space anyway, and over 100 students were housed in local hotels for several weeks when dorms were overloaded.

"Hello Dolly!"

[illegible]

UC Recruits Personnel

UC Sponsors Hawaiian Bash

The Hawaiian Bash transformed the UC into a tropical fun center for the UC Activity Committee's annual affair.

Features of the bash included the movie, "Endless Summer;" a night club act, the Coconut Grove; a gambling casino; and a Hawaiian wedding booth.

A dance following the bash featured "Joe City," a Dallas rock band.

GODSPELL

"Godspell," a religious musical based on the gospel of St. Matthew, was the first SFA theatre production ever to run during the first week of the fall semester.

As a graduate student project the play ran for eight performances in the summer and six in the fall.

Starring in the musical were James Mayberry, Lenard Blackwell, Mark Elliott, Sally Askins, Alan Fox, Colleen Glasse, Gil Homer, David L. Hudson, Amy Robertson and Jo Wilson.

Pep Rallies Promote Spirit

elta zeta

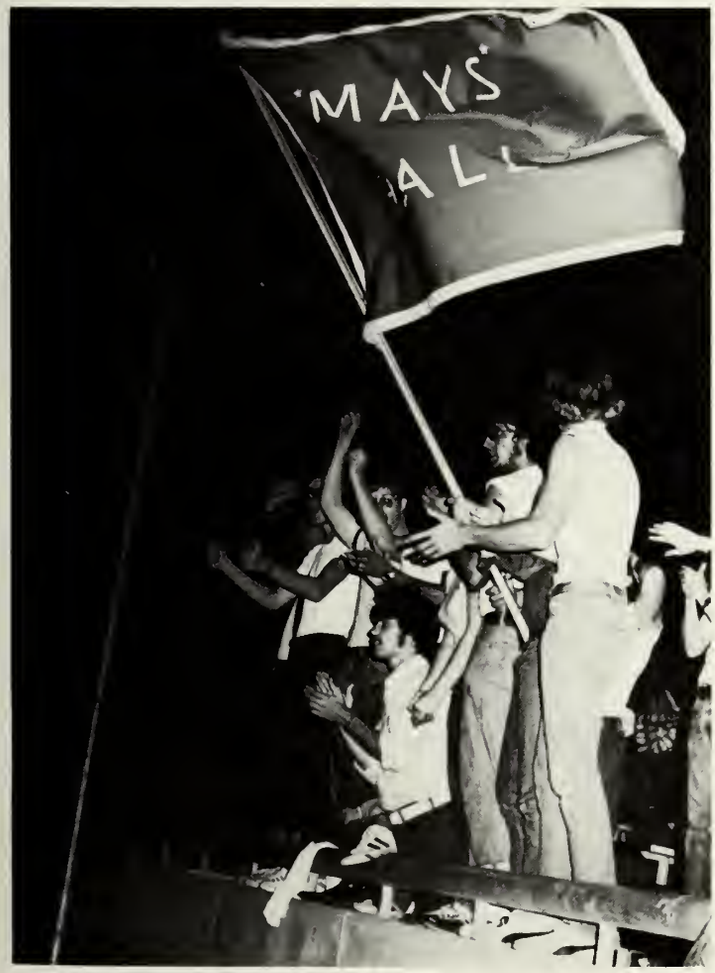
MAYS
AL

Student Government Elections

Symphony Sponsors Children's Concert

Wheelchair Basketball

The Houston Easy Riders, a paraplegic basketball team, played an exhibition game against three teams representing the SFA faculty, Interfraternity Council and participants in varsity athletics.

After spotting the teams 40 points, the Easy Riders and Lumberjacks tied at 71 for three quarters of play.

Members of the Lumberjack team expressed definite feelings of ineptitude while playing on their home territory in unfamiliar vehicles against the experienced and adept Easy Riders.

Proceeds from the game went to the SFA Social and Rehabilitation Services Club.

Keith Berger, Mime

Keith Berger created silence for an over-capacity crowd when he performed in the Main Ballroom Nov. 3.

In his performance Berger re-invented the ancient art of mime. He did not speak during the performance but exhibited an uncanny control of his body and the space around him.

Berger's amazing body control became evident as soon as he was brought on stage by two men and the crowd became trapped in his silence.

In a noon performance in the East College Cafeteria to promote his appearance, Berger jumped on a table and proceeded to hang himself. One student's reaction was "I wanted to rush up and cut him down — it was so real."

"Death of a Salesman"

"Death of a Salesman," Arthur Miller's Pulitzer Prize winning American drama ran from Oct. 7-10 at SFA under the direction of Dr. H. Lawrence Zillmer.

The play presented common men and women as the heroes in a critical expression of American life.

Starring in the play were David Silberman as Willy Loman, Cathy Bowden as Linda, Robert Low as Happy, and James Waits as Biff.

"House of Blue Leaves"

John Guare's "House of Blue Leaves," a comedy of frustration, under the direction of Pam Brassey, Euless graduate, ran from Oct. 16-18.

The play, a black comedy in which the audience found itself laughing at things that were not funny, was performed in a setting designed with the intimate theatre in mind, bringing the audience into the action.

Starring in the play were John Holloway as Artie, Gail Homer as Bananas, and Kathy Bohn as Bunny.

Shawn Phillips

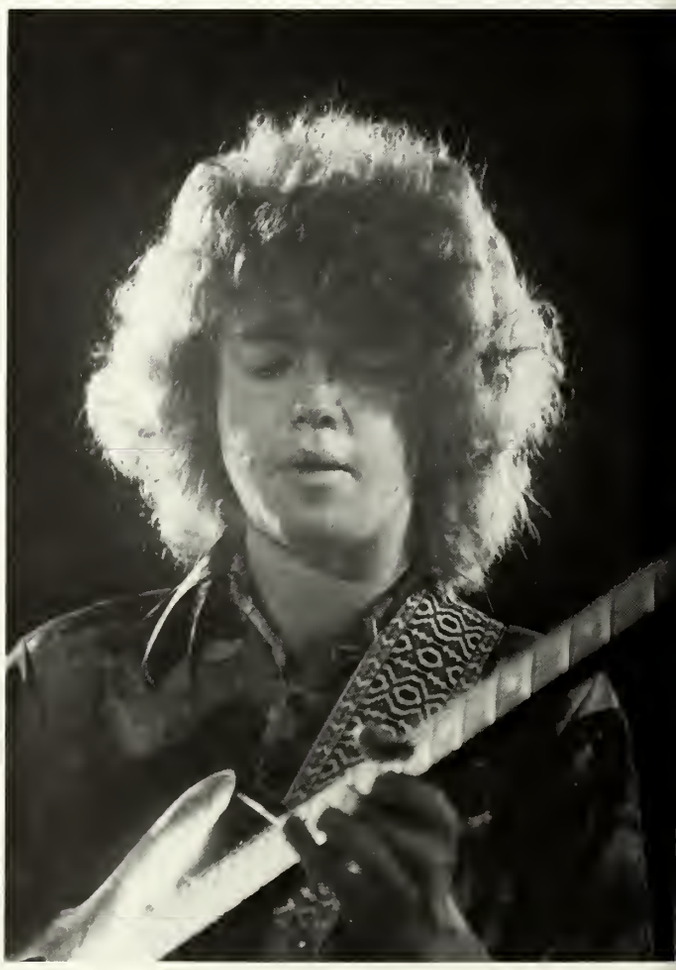

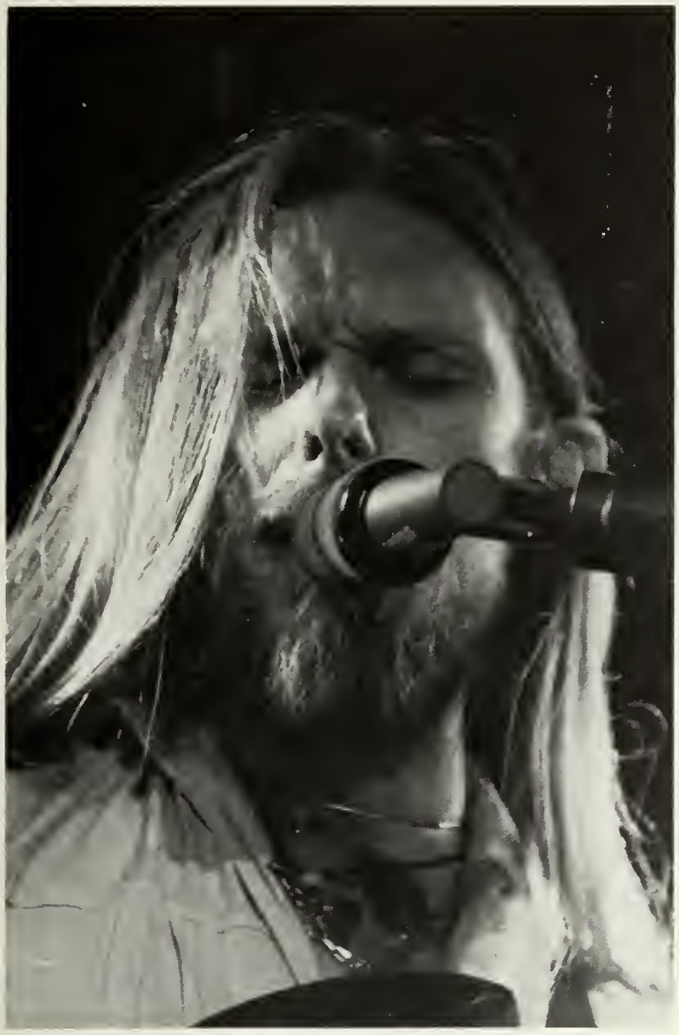

Homecoming '75; "The Steen Years"

ΑΤΩ

ΠΚΑ
ΠΚΑ
ΑΧΩ
COACH
ΠΚΑ

"Madame Butterfly" and "The Scarecrow"

Muscular Dystrophy Dance Marathon

Christmas!

Christmas! Countdown started midway through the fall semester.

As December 25 neared dorm rooms suddenly took on holiday decor and local forests lost a few of their smaller bushes when students brought the greenery "home" to add a note of cheer to the pre-exam weeks.

With mounting anticipation of a three-week vacation and a reunion with family and friends, studying for finals seemed virtually impossible.

In the traditional tree-lighting ceremony at the University Center everyone joined in bringing candles for peace and in singing familiar carols as one of the semester's final activities

Doug Kershaw

Shows Present Latest Fashion In Clothing, Hair, Makeup

Free UC Classes

Offering spare time alternatives to regular classes, the University Center provided free instruction and information on a variety of subjects in which SFA students indicated an interest.

Included in the schedule of special interests were "All About Cooking," "Fly Fishing and Fly Tying," "Needlepoint," "Wood Refinishing," "Outdoor Survival and Camping," "Squaredancing," "Powder Puff Mechanics," "Organic Gardening," "Horseback Riding," "Complete Bicycle Repair," "Pottery Making," "Rugmaking," "Soap Making," and "Off-the-Loom Weaving."

On Campus Diversions

Each semester there are hopes that the sunny days will outnumber the rainy ones. However, you can't have everything. So, with each magnificent sun-filled day who dared to miss the opportunity to enjoy some of the simple pleasures of life? On any bright day one could see scores of students soaking up the sun, bicycling, testing their senses after a too short weekend, getting together in the Vista, and just doing doing those things that made one, or someone else, feel special. But then who says there has to be sunshine to feel special?

Individuality Amidst Many

Spare Time Off Campus

If you hate packing a suitcase, it is remarkable what one can find to do to pass away precious idle hours. ng surrounded by beautiful forests and lakes, many students are more than eager to take advantage of them by camping, fishing, skiing, or just enjoying the scenery (depending on who you are with). While some are making use of nature's gifts, others are making use of what mankind has provided plenty of. To most, pool, pizza, and partying are in the top category of man's favorite inventions, and naturally no students are complaining.

Outside Activities

Monty Python and the Holy Grail

Anne of the Thousand Days

Executive Action

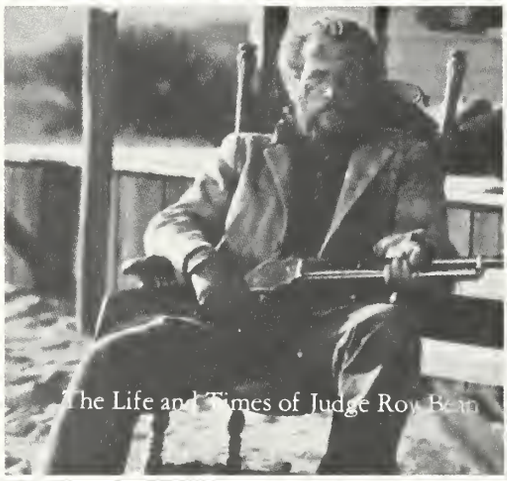

The Life and Times of Judge Roy Bean

ddles

The Sting

The Stepford W

Slaughterhouse Five

MOVIES

Airport 1975

Animal Crackers

Al

Funny Girl

Fine Arts Series

TOP LEFT: The San Antonio Symphony Orchestra, Oct. 29, 1975.
BOTTOM LEFT: Fred Waring and His Young Pennsylvanians, Feb. 10, 1976.
ABOVE LEFT: The Barber of Seville . . . Rossini, March 3, 1976.
ABOVE RIGHT: Fiesta Folklorico, National Dance Company of Mexico, Nov. 11, 1975.

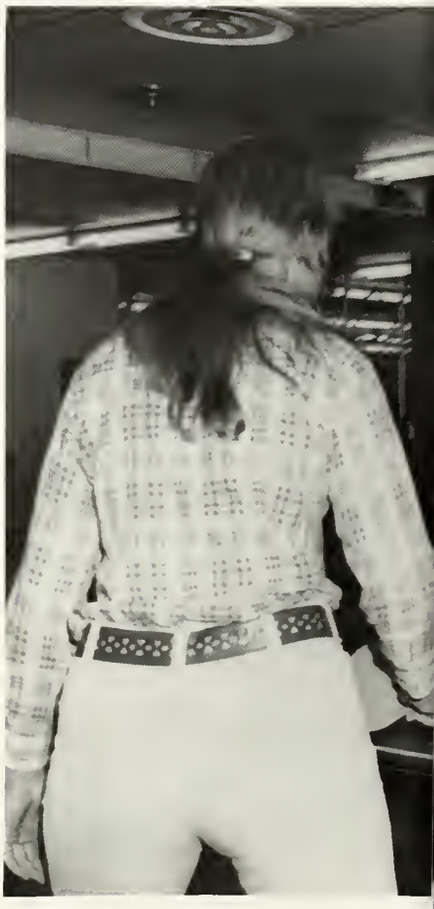

UC Sponsors Tournaments

Valentines

Presidential Search Committee

Due to the retirement of Dr. Ralph W. Steen, SFA president, at the end of the 1975-76 school year, the Board of Regents created a 16 member Presidential Search Committee.

The committee received and evaluated applications and submitted the names of eight applicants they felt were the best qualified to the Board of Regents, who were then to select the new president.

Four regents on the committee were Homer Bryce, chairman; Peggy Wedgeworth Wright, Robert Gray and James Perkins.

Other members were Registrar Eugene Barbin, Vice President for Fiscal Affairs Charles Haas, Guidance Counselor Edwinna Palmer and M. M. Stripling, alumni representative.

Faculty members were Dr. Kenneth Watterson, Dr. Harry McDonald, Dr. Edwin Gaston, William Arscott, Dr. Bennat Mullen and Dr. Ralph White.

Student members were Michael Fehrle and Kerri Tate.

Campus Conference '76

Campus Conference '76, the first campus-wide Christian meeting, was sponsored by Christian groups at SFA in February.

Total commitment to God was the major objective of the conference. Other goals included improving evangelism, unifying each Christian group on campus, increasing each Christian's awareness of other Christians on campus and making those who felt alone feel that they belonged.

Speakers were Bob Murphey, local humorist and lawyer; Dick Semaan, a Houston businessman and national convention speaker; Dr. Terry Bos, Dr. Leonard Burkhart, Dr. Ron Claunch, Richard Hurzeler, Dr. James Nicholson, Paul Potter, Harvey Rayson, Dr. James Towns and Dr. Laurence Walker.

"Theophilus," a group of five musicians provided music during the conference.

Science, Math Open House

The Science and Mathematics Open House in February was sponsored to allow the school's facilities to be viewed by the public.

The biology department exhibited displays of the life sciences, microbiology, world insects, Texas plants, mammals, birds and snakes, embryology, the uses of algae and equipment and methods of teaching biology.

A "Chemistry Magic Show" featured chemical demonstrations from the department's traveling chemistry show.

The physics department presented a light and optics show, tours of the new observatory, a "Physics Magic Show," and a student participation center where students had the chance to lie on a bed of nails and see their voice waves on an oscilloscope.

The geology department had a lunar rock speciman and two panel displays on loan from the Lyndon B. Johnson Space Center, NASA. The displays "Moon Geology" and "Earth Resources" included types of color and infra-red space photography. Other exhibits included rocks, minerals and fossils.

Mini-computers and computer terminals were featured by the mathematics department, while the military science department showed the latest equipment being used by the armed forces.

HPE Complex Opens

The new $4.2 million, 115,000 square foot HPE Complex, which opened this year, offered students quite a change from the old Aikman Gym and Women's Recreation Center which were torn down.

The 31,565 square foot gym contained five regulation basketball courts which could be converted into volleyball or badminton courts. In addition to the outdoor pool, the first floor contained a 125-yard swimming pool, with a separate area for floor exercises.

An area designed for weight training contained two universal gyms. There were also a dance studio, eight four-wall handball courts and a room divided for wrestling and gymnastics with a separate area for floor exercises.

The second floor housed five classrooms and 22 faculty offices.

Students were free to use any facilities and equipment if they showed a valid ID card.

Olivia Newton-John; A Lovely Lady

Olivia Newton-John, female vocalist of the year, enchanted the first sell-out crowd in the history of the Coliseum Feb. 26.

The crowd of more than 8,300 was the largest turn-out ever for a single performer appearing at SFA.

From the moment the vivacious blond pranced onto the stage, following the opening act by Gene Cotton of Nashville, the audience never took their eyes from her. For over an hour Olivia held the hearts of every male, and probably every female, as she sang her best-loved "oldies" and several tunes from her newest album.

"Livvy" expressed astonishment at the warm Texas welcome she received. After singing along with her in "The River's Too Wide" the enthusiastic audience gave her repeated standing ovations.

Closing her performance with "Have You Never Been Mellow," Olivia capped-off the evening with the song everyone had been waiting to hear.

Fans who waited to see her off were rewarded by having their pretty idol wave from the bus window as she left.

A profit of approximately $7,000 was earned by the committee of 75 members who worked as stage crew, security and publicity for the concert. The money went into the committee's revolving budget to help bring other performers to SFA.

Dorm Living

Every student should experience dorm life — if not out of necessity, then for the sheer novelty of the cramped living conditions.

For girls, dorm living meant two to a room barely large enough for one and with closet space for a midget. Those living in dorms with community facilities grappled with the constant problems of flooded showers, broken washers and escaping down the hall when men were met on the way to and from the showers. Girls in the suite-style halls fought each other for the use of mirrors and showers when all four suitemates had plans to leave for the same party at the same time.

For men, the new lifestyle meant no more mother to take care of the endless details of daily life. Experiments in cooking, cleaning and washing yielded long-lasting memories of charcoaled popcorn, sheets faded blue from repeated washings with jeans and shirts with the sharply outlined print of a steam iron across the front.

For all residents, dorm living meant regulations to be avoided, dorm mothers who saw little humor in wild pranks, roommate disagreements and parking spaces for only half of the cars registered for "A" areas.

After all the hassles, fun and craziness, dorm living was a never-to-be-forgotten time of gaining independence and making life-long friendships.

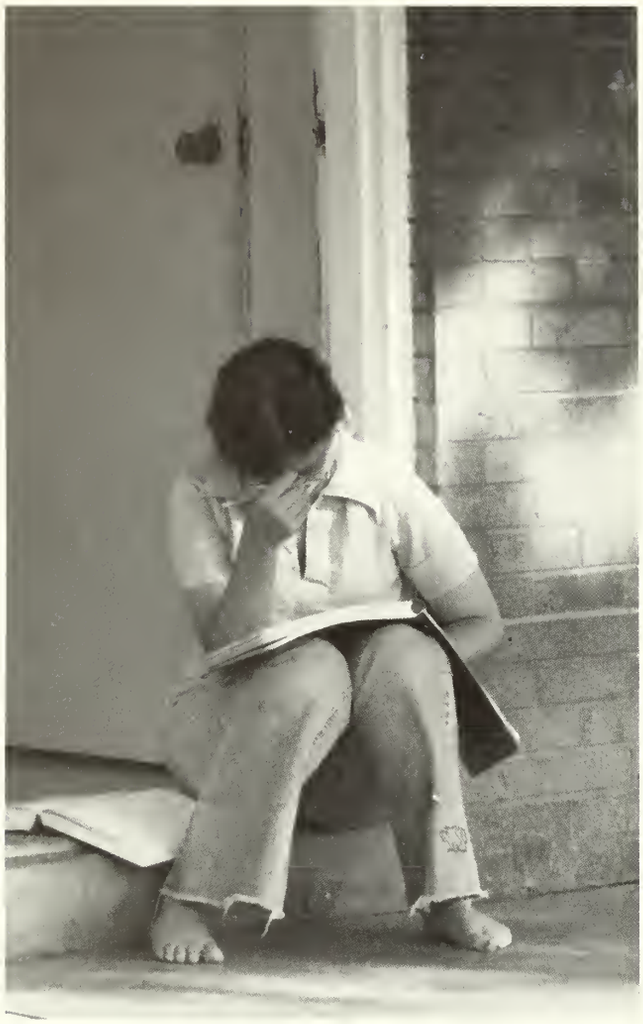

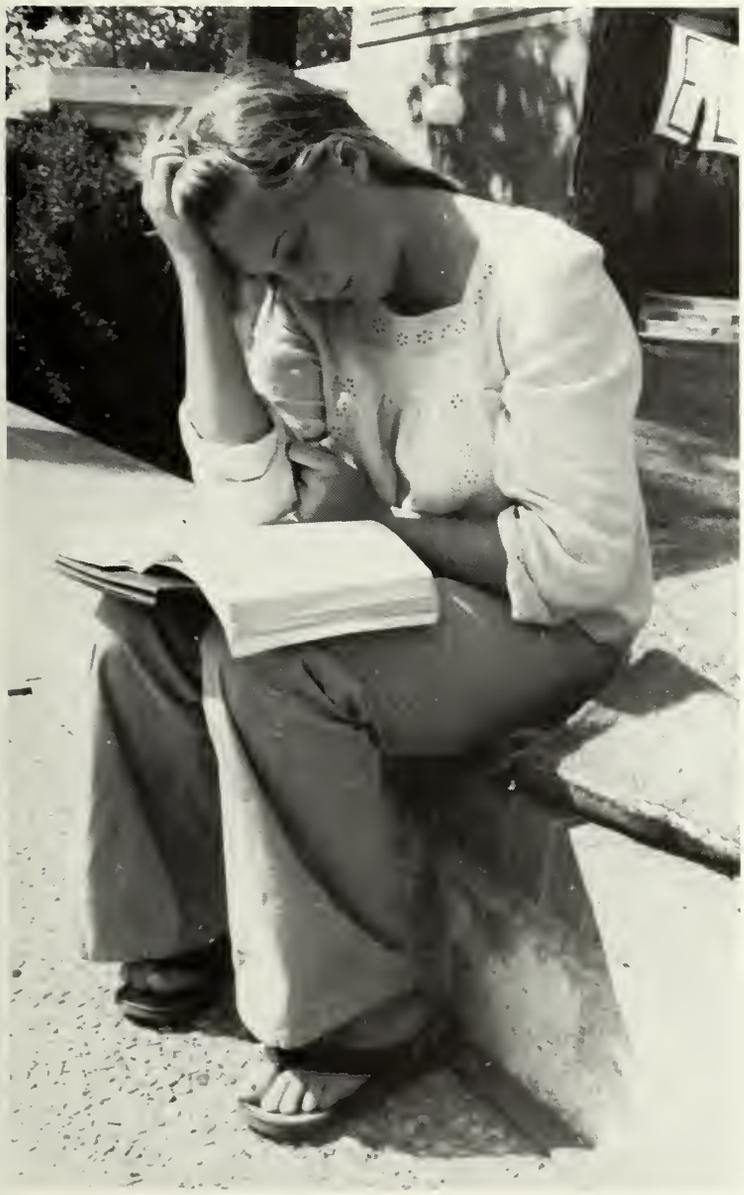

Final Exams

Finals, that dreaded time that inevitably came at the end of each semester. A fact of life for students and the one time of the entire semester when everyone, or almost everyone, had to either study or forget about the good old GPA.

Although the library was a popular location for last minute cramming, other places were utilized when library study space was crowded.

Students could be found under trees, on porches, in cars, in laundry rooms and even in shower stalls absorbing as much information as their sleepy minds could hold.

Graduation... An End, A Beginning

Mr. and Ms. SFA

Mickey Austin

Miss Nacogdoches

Marilyn Magness

Homecoming Court

Bonnie Crutchfield, Homecoming Queen

Crystal Crisp,
Lady-in-Waiting

Cindy Day

Betty Eleman

Laura Sutherland

Sally Wilson

Who's Who

Lowell Thompson, Communication

Jamie Weeks, Select Student

NOT PICTURED: Michael Coffer, English; Glenda Gray, Psychology; Richard Jett, Accounting; James Lumpkin, Management; Thomas Matthews, Accounting; Stephen Missler, Dentistry; Ronald Montgomery, Forestry; Vicki Williams, English.

Lissa Mooneyham,
English, Political Science, Sociology

Jay Roden, Biology

Gale Cummings, History

Anna Jones, Mathematics

Hervy Hiner, Biology

Who's Who

George Dunn, Political Science

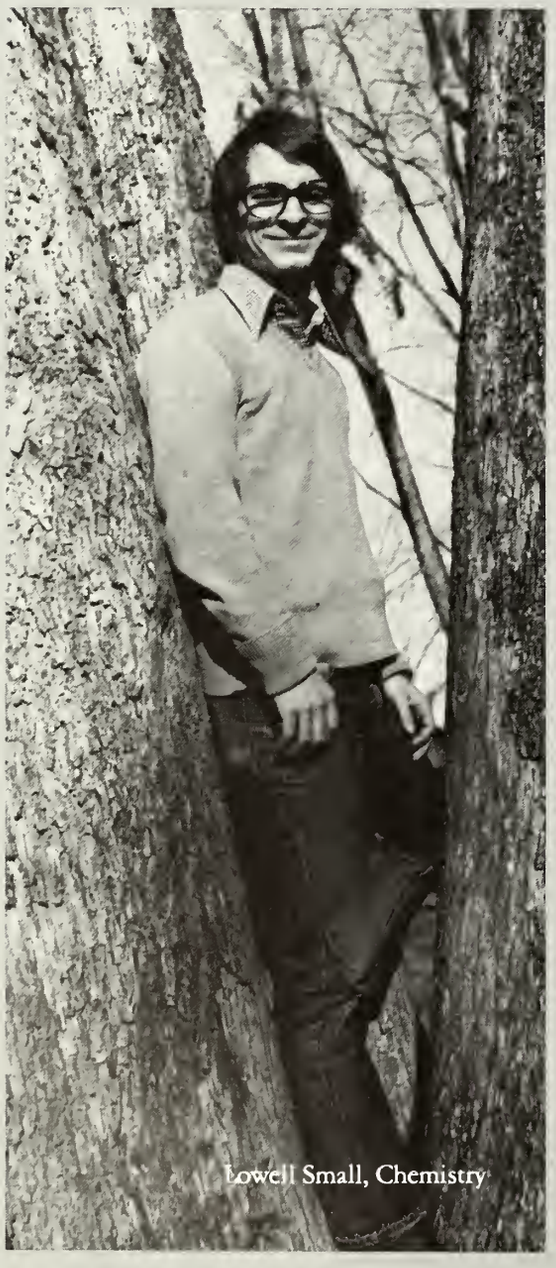

Lowell Small, Chemistry

Amanda Best, Biology

Jerry Wood, Biology and Chemistry

Carole Jessup, Elementary Education

Vicki Schmidt, Home Economics

Mary Chidichimo, Residence Hall Association

Norma Hall, Psychology

Christine Roberts, History

Elizabeth Holland,
University Center

Alan Folger, Student Senate

Mickey Austin, General Business

Doug[illegible]
Geog[illegible]ology

Who's Who

Cynthia McCand[illegible] Education

Who's Who

Hector Mendez, Latin American Studies

Susan Carey, Biology

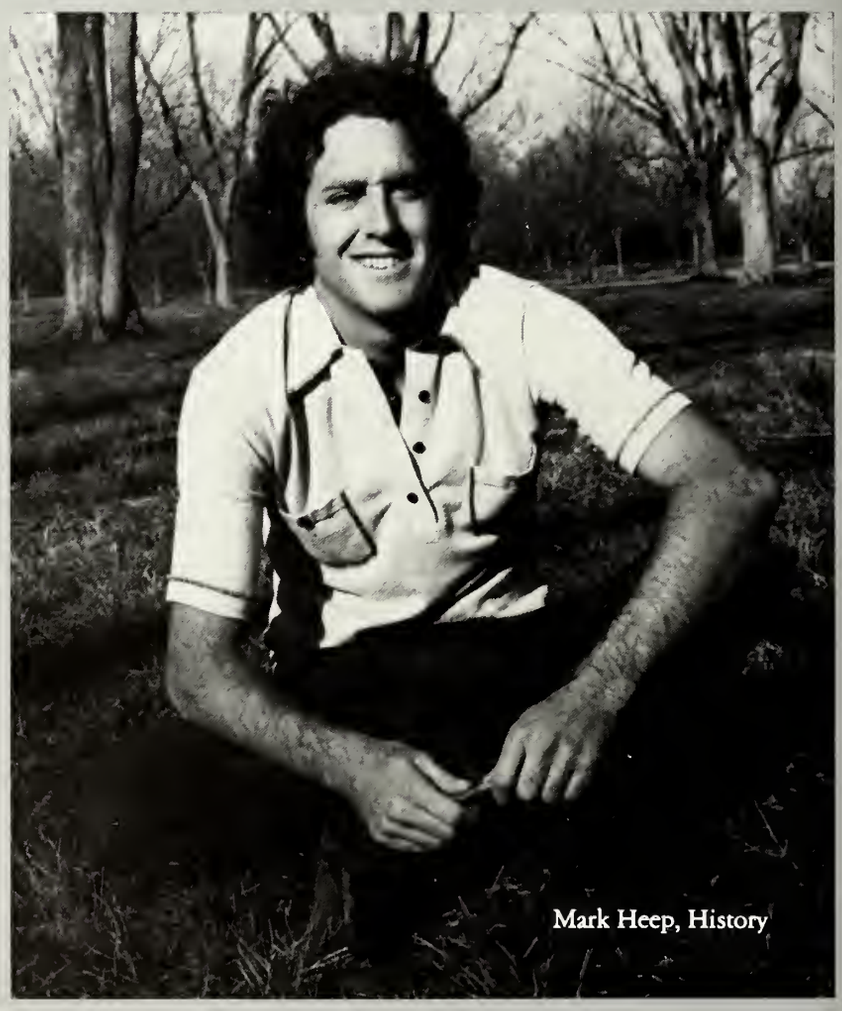

Mark Heep, History

Paul Wright, Rehabilitation

Dee Ann Sell, Accounting

Betty Lunsford, Journalism

Lafayette Mathews Jr., History

Class Favorites

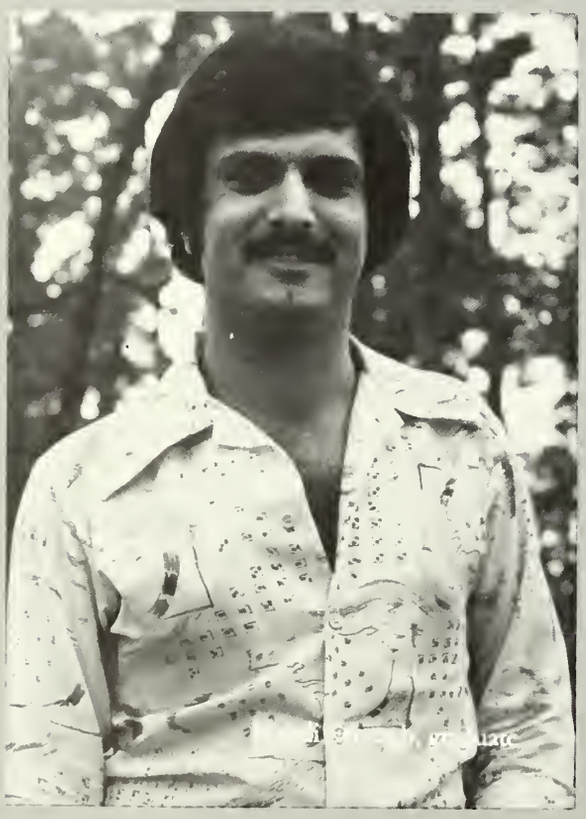

Jimmie Price and Carole Jessup, seniors

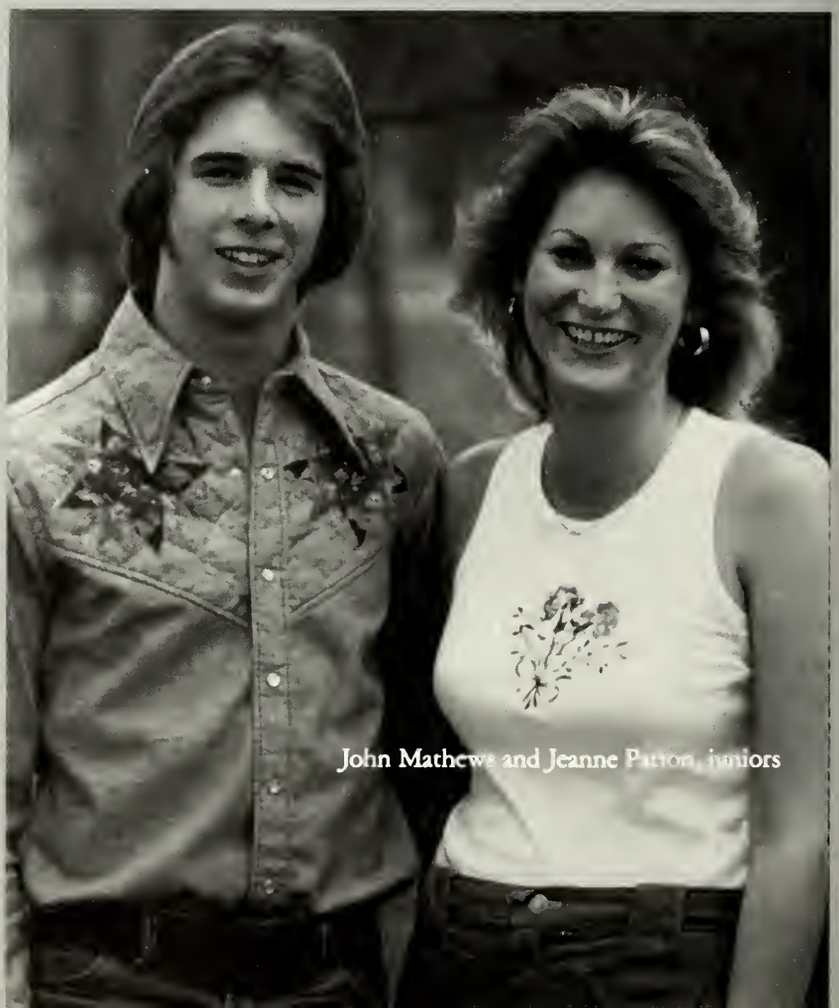

John Mathews and Jeanne Patton, juniors

Jeff Walker and Rita Gray, sophomores

Brad Streit and Karen Walker, freshmen

Class Favorites

Sports

Lumberjack Football

No.	Name of Athlete	Pos.	Class.	Hometown
6	Jeff Bergeron	Qb	Jr.	Port Arthur
7	Steve Adams	Qb	Jr.	Winnfield, LA
14	Mike Stockwell	QB	Fr.	Houston
15	Stacy Haynes	S	Sr.	Texarkana
16	Hunter Mullikin	K	Fr.	White Oak
17	Tommy Parr	FS	Jr.	El Paso
18	Darrell Hix	P	Fr.	Galena Park
21	Anthony Washington	Rb	Jr.	Memphis, TN
22	Robert Barnes	Fb	Fr.	San Augustine
23	Larry Sims	Fb	Sr.	Corpus Christi
24	Randy Rich	SS	Fr.	Forth Worth
25	Johnny Stock	Cb	Fr.	Dallas
26	Jerry Harris	Cb	Soph.	Irving
27	Sammy Lewis	SE.	Sr.	Houston
30	Bill Jones	Lb	Fr.	Corpus Christi
32	Clyde Barnes	Fb	Soph.	San Augustine
33	Hardden Weech	Fb	Jr.	Miami, FL
34	Ted Ubben	Fb	Jr.	Dallas
40	Ike Hayes	Cb	Jr.	Miami, FL
41	Billy Bauman	Rb	Fr.	Fort Worth
42	John Reece	Rb	Sr.	Vernon
43	Wade Miller	Lb	Soph.	Kilgore
44	Randy Smith	Lb.	Fr.	Grand Prairie
45	David Grimland	K	Fr.	Nacogdoches
46	Tom Jenkins	Ng	Fr.	Naperville, IL
47	Ken Andrews	Cb	Soph.	New Orleans, LA
50	Bill Schrank	C	Fr.	Naperville, IL
51	Larry Scholtz	C	Soph.	Austin
52	Frank Bertling	C	Soph.	Austin
53	Robert Vinson	Lb	Jr.	Columbia
54	David Brown	DT	Soph.	Mesquite
55	Clark Smith	C	Jr.	Nacogdoches
60	Rick Mizell	G	Fr.	Irving
61	Ronnie Conover	Lb	Fr.	Grand Prairie
62	Mike Hahn	G	Jr.	Donna
63	Odis Norris	Lb	Sr.	Nacogdoches
64	Joe Harvey	G	Jr.	San Antonio
65	David Cheek	M	Jr.	Pasadena
66	Jessie Alexander	Lb	Jr.	Tyler
67	George Allen	G	Jr.	Bay City
68	Ron Chandler	T	Fr.	Dallas
70	Jesse Borner	T	Sr.	Jasper
71	Mark Jones	T	Fr.	Decatur
72	Jimmy Wilson	Lb	Jr.	Garland
73	Charles Farrell	DT	Jr.	El Paso
74	Alvin Upshaw	Ng	Fr.	Douglass
75	Ken Borski	DT	Soph.	Houston
76	Sam Jones	Lb	Sr.	Corpus Christi
77	Oscar Hill	T	Jr.	Dallas
78	Larry Caldwell	DT	Fr.	Grand Prairie
80	Aldo Knox	Fl	Sr.	Temple
81	Dennis Gerik	Ng	Jr.	Killeen
82	Eric Vasterling	M	Fr.	Arlington
83	Robert Daniels	SE	Soph.	Greenville
84	Mike Berry	TE	Jr.	Berea, KY
85	Jim Arceneaux	LB	Fr.	Raywood
86	Doak Elledge	DT	Soph.	Perryton
87	Andy Wilins	TE	Soph.	Lufkin
88	Tim Brittain	Lb	Fr.	Tyler

63
6

Aggies vs. Jacks: Scoreless Tie

Cameron University hosted SFA's season opener in Lawton, OK. It ended in a scoreless-tie under rainy skies.

The game was one of many turnovers as both teams fumbled a total of 15 times.

The Aggies were the first real test for rookie quarterback Jeff Bergeron, who completed two of seven passes for 22 yards and rushed for 24 of SFA's total 134 yards on the ground.

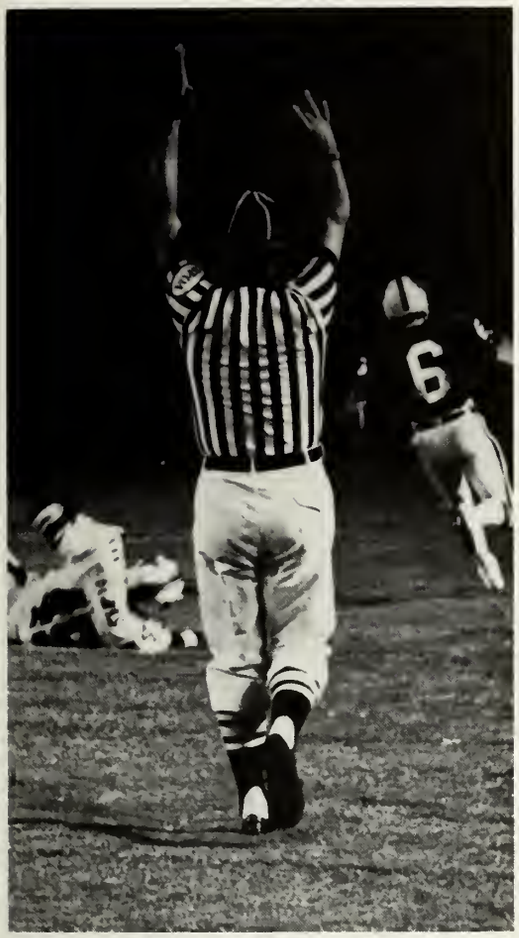

First Win

SFA took possession of Chief Caddo for another year as they defeated Northwestern State University 17-13.

The Jacks took the opening kickoff and marched 78 yards for their first touchdown of the season. Six minutes later they scored on a fieldgoal of 35 yards by Hunter Mullikin.

The Demons scored a touchdown, and the score was 10-6 at the half.

In the fourth quarter Northwestern scored again and took the lead 13 to 10. The Jacks came back to score and took over 17-13 with 1:43 remaining in the game. It looked as though SFA had won, but the Demons fought back. A game saving tackle by linebacker Odis Norris, with six seconds left on the clock, iced the game for the Lumberjacks.

HPU Takes SFA

A crowd of approximately 5,000 saw SFA blow a 9-0 lead in the fourth quarter to Howard Payne University in their LSC opener here Sept. 27. The 14-9 loss was first of the season for SFA.

The first half was scoreless, with the SFA defense holding Howard Payne to three yards on 15 carries rushing.

The Jacks took the second-half kickoff and moved down to the 20 yard line of Howard Payne where Hunter Mullikin kicked a 37-yard field goal.

After an intercepted pass by linebacker Robert Vinson, Jeff Bergeron went in to score from two yards out. The third quarter ended with SFA leading 9-0.

HPU scored a touchdown after a fumble recovery to tighten the lead by SFA 9-7. An interception set up Howard Payne's go-ahead-score with 34 seconds left in the game.

The only two scores came on Lumberjack mistakes.

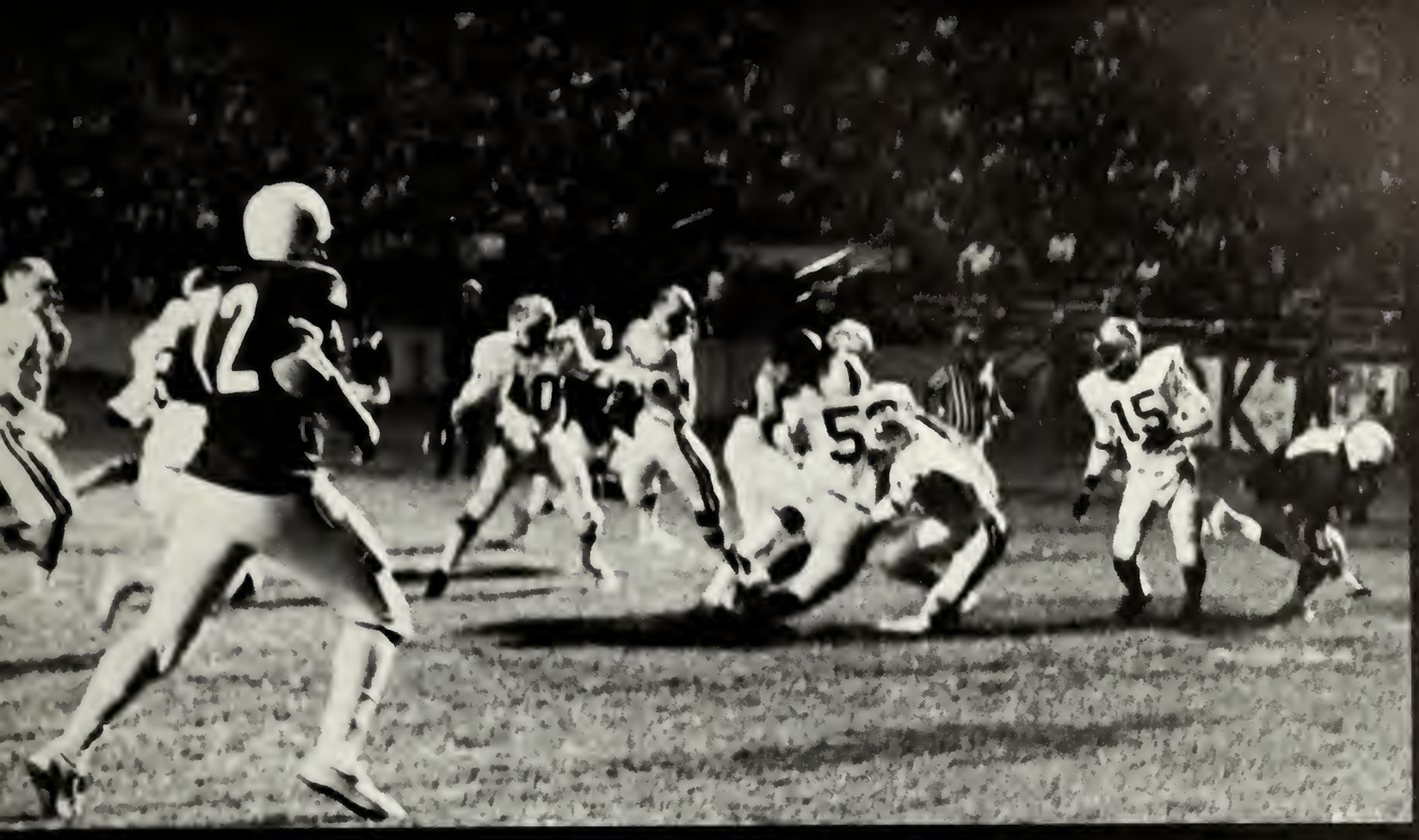

A&I 49 SFA 0

SFA handed Texas A&I their seventeenth consecutive win with a 49-0 loss in Kingsville on Oct. 4.

Four intercepted passes and one fumble recovery set up five of the seven touchdowns for A&I. With 9:41 left in the third quarter, SFA sustained a nice drive only to see it die out on the A&I 16 yardline.

As head football coach Dick Munzinger put it, "Everything that could happen in a football game happened to us." The offense could not get drives going, and the defense could not hold back the A&I offense, which started five drives inside SFA territory. The defensive unit was credited with forcing five A&I turnovers.

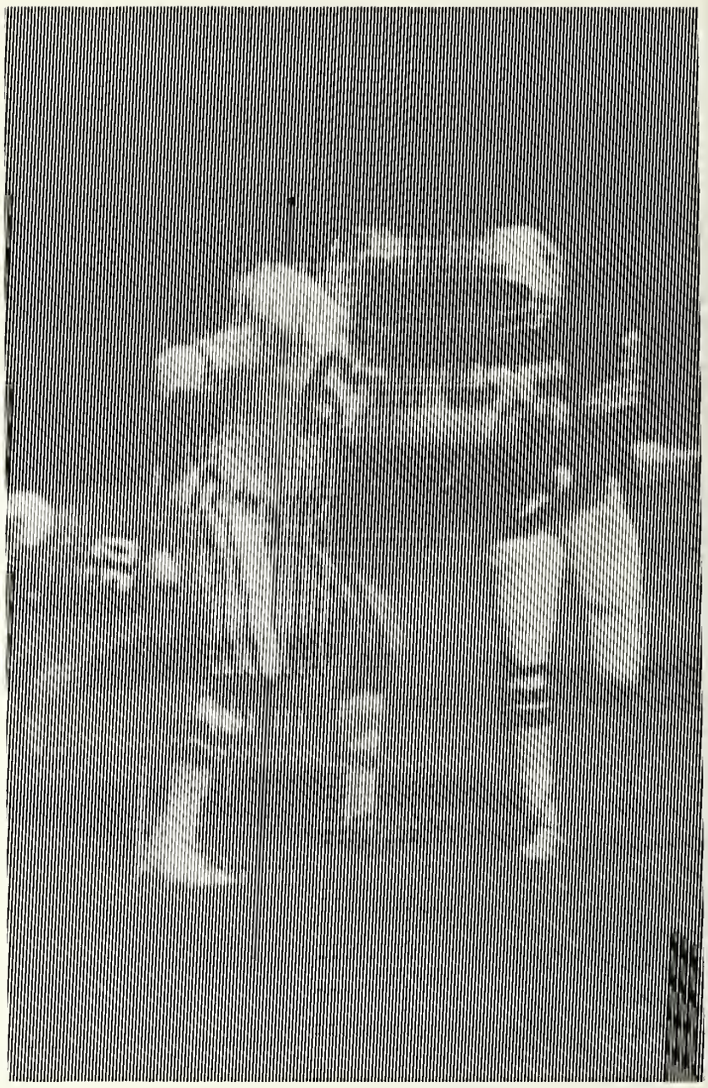

ACC Over SFA

Abilene Christian College turned a good start by the Jacks into a 24-3 defeat in Abilene Oct. 11.

SFA started the scoring with a 23-yard fieldgoal by Hunter Mullikin after marching 42 yards to the Wildcat's six-yardline. One minute and 27 seconds later ACC scored a touchdown after a 76-yard drive in four plays.

The Wildcats scored twice more in the first half; on a 50 yard touchdown pass and a 37 yard fieldgoal. The Jacks went to the dressing room at the half, down 15-3.

After an intercepted Jack pass in the third quarter the Wildcats added another field goal of 34 yards. In the fourth quarter ACC recovered a Lumberjack fumble which turned into a touchdown to complete the scoring 24-3.

SFA Bows to SWT

SFA lost their fourth straight conference game 19-3 to Southwest Texas in Nacogdoches Oct. 18.

The first half, which saw SFA quarterback Jeff Bergeron go to the hospital with a shoulder injury, ended in a 3-3 tie.

In the third quarter, SFA quarterback Steve Adams went back to pass, the ball was deflected into the hands of defensive lineman Bob Koulzur, who carried it to the three-yard line. SWT went on to score a touchdown, and led at that point 10-3.

Just 23 seconds into the fourth quarter halfback Jessie Davis crossed the goal for the second SWT touchdown of the half.

Quarterback Adams was tackled in the end zone for a safety, which capped the scoring.

Rams Spoil Homecoming

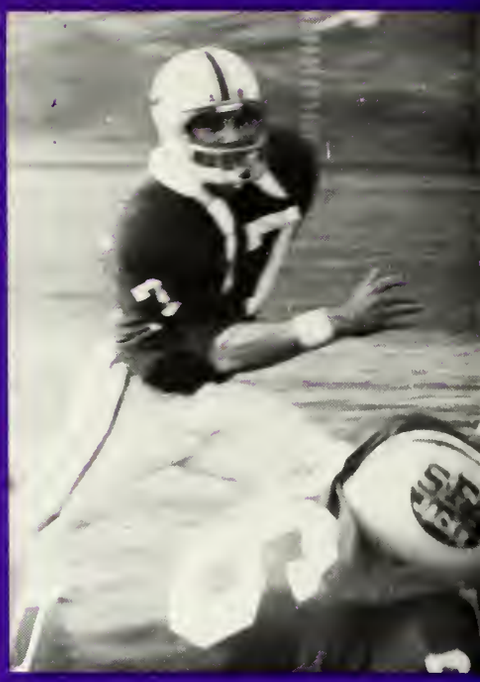

Angelo State University spoiled Homecoming for the Lumberjacks with a 34-7 defeat Nov. 8.

The game started out as a defensive struggle between the two teams. After each team punted twice, the Angelo State Rams moved from the SFA 38 on seven plays to take the lead 7-0 with just under three minutes left in the first quarter. Ram tailback Johnny Cole scored on a carry of 93 yards to up the score to 14-0.

Two scores for the Rams, a 50-yard fieldgoal and an eight-yard touchdown pass were set up by interceptions from SFA quarterback Stacy Haynes. A touchdown pass to Aldo Knox with 30 seconds left in the half was the only score for the Jacks, as they went to the dressing room behind, 24-7.

The final score, which came after an interception at the Jack 49, was pushed across with 12:24 remaining in the game.

The last few seconds were counted as SFA went down to defeat 34-7.

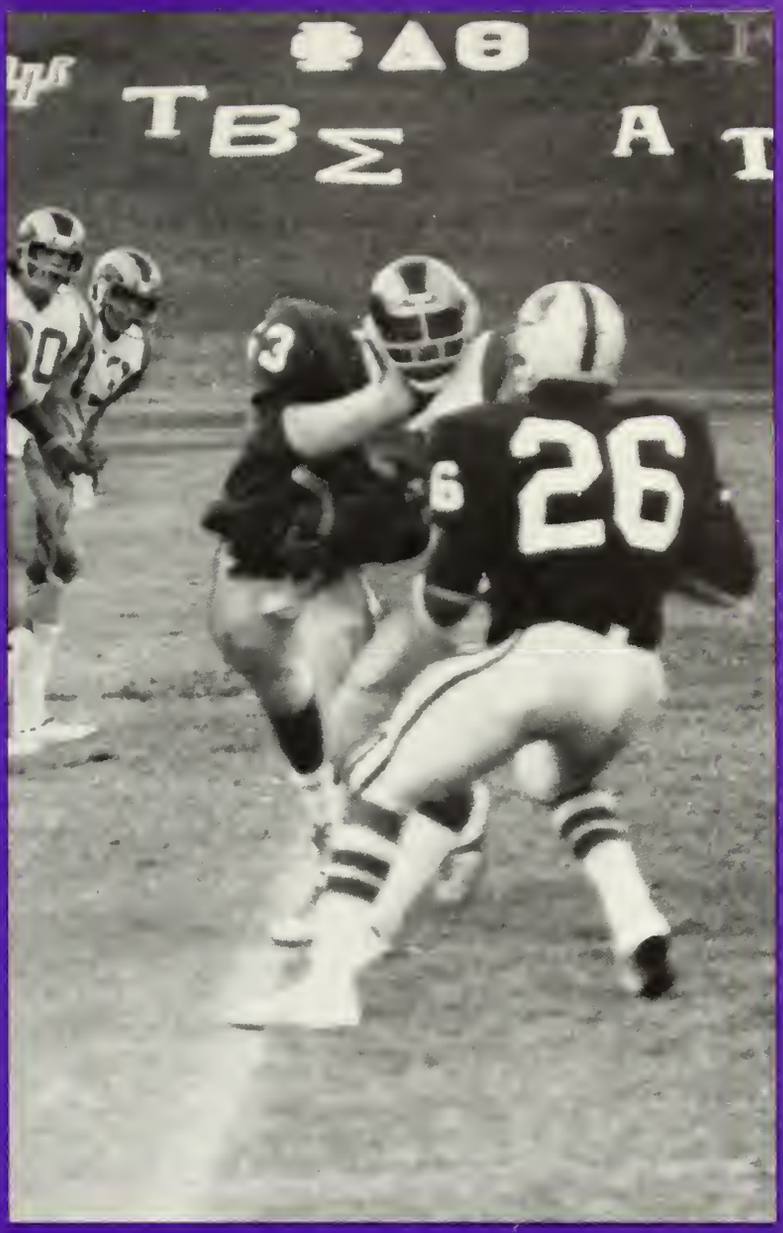
ΦΔΘ
TBΣ
26

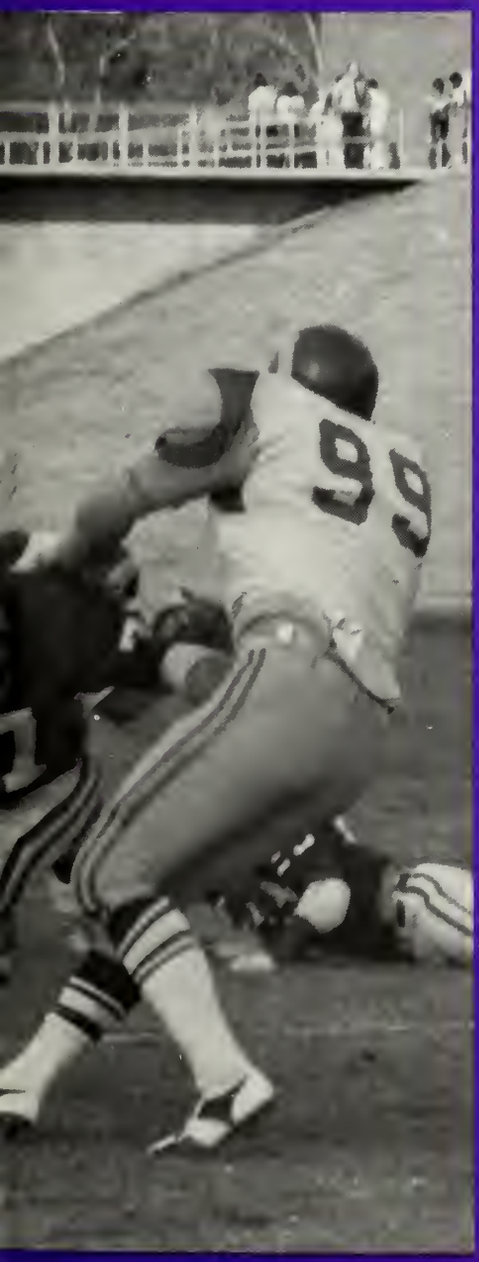

17

ETSU 27
SFA 0

If games were determined by statistics, SFA would have won its game with East Texas. Instead they took a 27-0 loss in Commerce Oct. 25.

SFA was ahead in every statistic, including most fumbles lost. Turnovers were a big headache for the Jacks as they gave up the ball six times inside the Lion 30-yard line. On one occasion the Lumberjacks penetrated to the Lion ten-yard-line but failed to capitalize on the drive.

East Texas scored on drives of 80 and 72 yards in the first half, and the third quarter saw the Lions score two more touchdowns; one on an intercepted pitchout from SFA quarterback Steve Adams, and another on a drive of 52 yards. The fourth quarter remained scoreless.

SFA Wins!

SFA took its first conference win against the Sul Ross State Lobos, 35-13 at Alpine, Nov. 1. The 35 points scored by the Jacks were more than their total scoring at that point in the season.

The first play from scrimmage saw SFA fullback Hardden Weech ramble 74 yards for a touchdown. This was the only scoring in the first quarter; but, with only a minute and eight seconds gone in the second quarter, the Jacks turned a Lobo fumble into another touchdown. The final score of the half came on a 26-yard scamper by John Reece.

Two touchdowns were added for the Jacks in the second half, one by Weech from the Lobo two and another by Larry Sims from four yards out.

SFA proved to have an offense as they put it all together to win against Sul Ross.

Squeaker Loss

SFA added another loss to their record, this time at the hands of Tarleton State University 15-14.

The Jacks got on the scoreboard first when linebacker Sam Jones tackled Texan quarterback Lance Blackwell in the endzone for a safety with 5:41 left in the first quarter. The Jacks added three more points to the score with a 43 yard field goal after an offensive drive faultered at the Tarleton 28-yard line.

The Texans got on the board with a 31-yard field goal but the Jacks came back with a touchdown, to up the score 11-3 at the half.

Tarleton got a touchdown on a 77-yard pass play to close the gap 11-9. SFA's final score came on a 21-yard field goal. After a kick off return of 85 yards, the Texans went on to score a touchdown and grabbed the lead 15-14 with 1:05 left on the clock.

The Jacks fought to the Texan 41-yard line; and, with only seconds to go in the game, Hunter Mullikin attempted a 57-yard desperation field goal to no avail as the game ended 15-14.

Bearkats Overpower Jacks

SFA clinched a tie for the cellar of the Lone Star Conference after an 8-7 loss to Sam Houston State University in Huntsville Nov. 22.

The game, played in freezing weather, saw SFA jump to the lead after an interception by Ike Hayes, who returned the ball 57 yards for a touchdown in the first quarter.

Hunter Mullikin missed scoring opportunities in the second and third quarters with missed field goal attempts of 31 and 24 yards for the Lumberjacks.

Only late in the game did another score occur, this one was a touchdown for Sam Houston. The Bearkats made a two-point conversion to gain the lead 8-7, with just over five minutes to go in the contest.

The Jacks could not get a drive going, and the game ended with a pass interception from SFA quarterback Stacy Haynes in a last minute attempt for a score.

Basketball '76

Roster

NOS.	NAME	POS.	HT.	CLASS	HOMETOWN
12-13	Sandy Ballard	G	6-2	Jr.	Fort Worth, Tx.
14-15	Richard Stone	F	6-6	Soph.	Houston, Tx.
20-21	Mike Richardson	G	6-2	Jr.	Whitehouse, Tx.
22-23	Glynn Hughes	F	6-7	Jr.	Longview, Tx.
24-25	Larry Carr	G	6-2	Soph.	Oakwood, Tx.
30-31	Vernon Evans	G	6-2	Sr.	San Antonio, Tx.
32-33	Greg Keller	G	6-5	Fr.	Port Arthur, Tx.
34-35	Alfred Speights	F	6-6	Fr.	Beaumont, Tx.
40-41	Ken Beasley	C	7-1	Jr.	Houston, Tx.
44-45	Milton Phillips	F	6-6	Sr.	Henderson, Tx.
52-53	Rick Close	F	6-6	Jr.	Fort Worth, Tx.
54-55	Dewey Rivers	C	6-8	Jr.	Fayettville, Tx.

STANDING: Rick Close, Dewey Rivers, Ken Beasley, Glynn Hughes, Alfred Speights.
KNEELING: Greg Keller, Sandy Ballard, Larry Carr, Mike Richardson, Vernon Evans, Richard Stone.

ICKS
31

Jacks Finish Last Season Of Probation

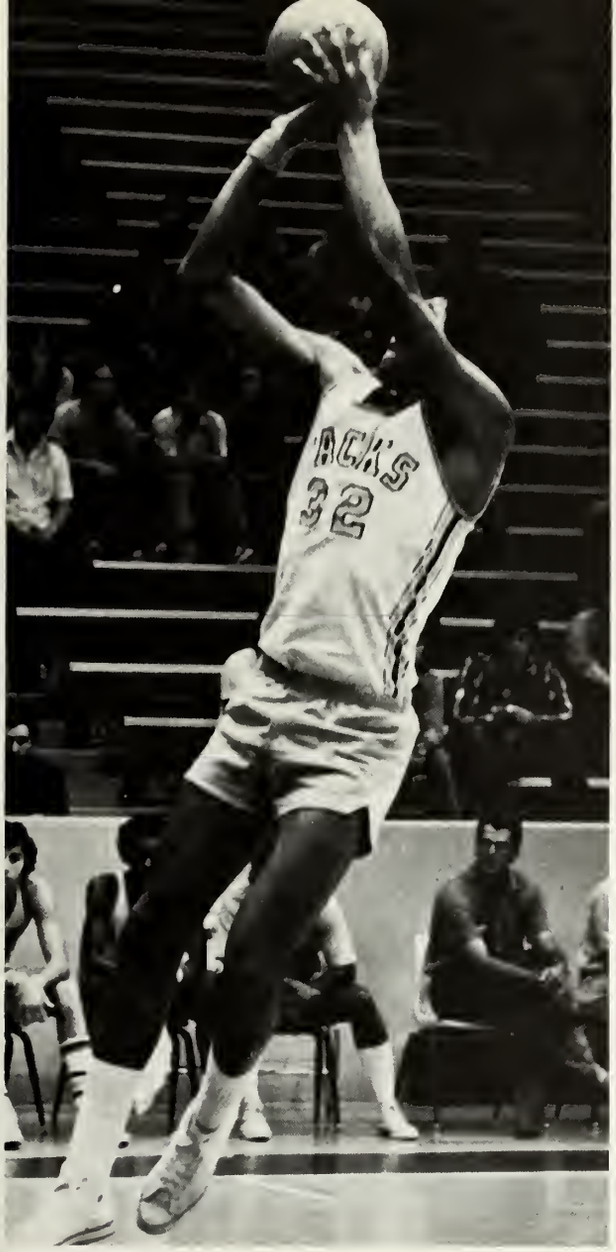
32

WILD
1
54

34

54
30

Swift Offense, Strong Defense

41
52

Indians

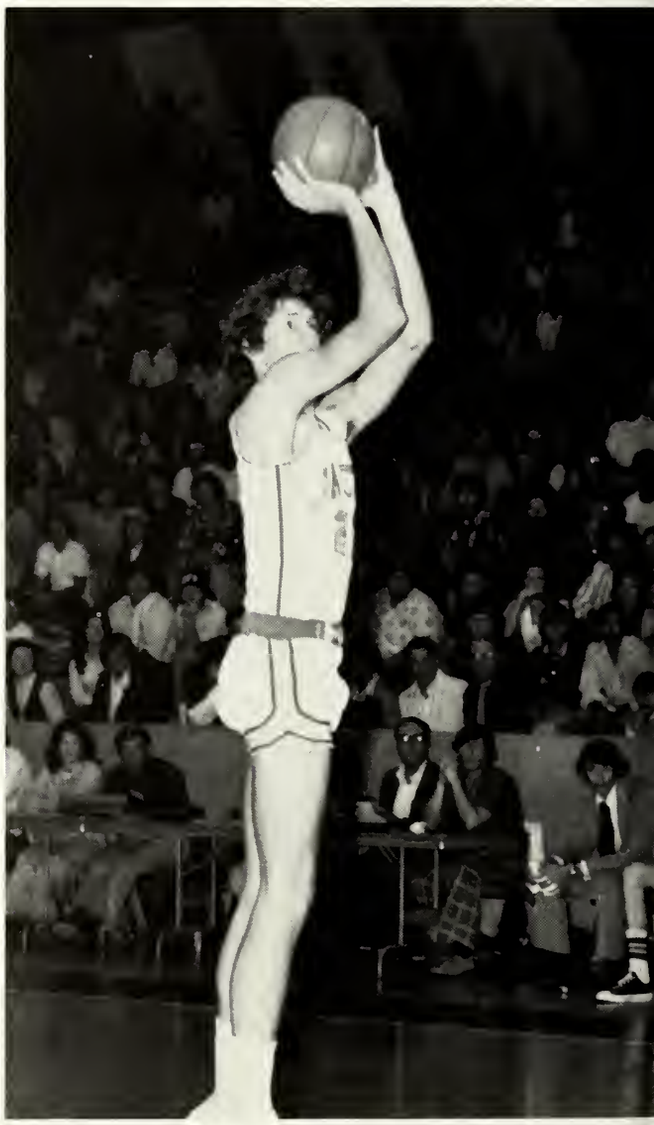

Quick in the Air

Team Honors

Vernon Evans, 6-2 senior guard for the Lumberjack basketball squad, was named to the All-Lone Star Conference Basketball Team, Feb. 26.

Evans, the leading scorer for the Jacks and third among LSC players, ranked third in the balloting.

Greg Keller a freshman on the squad also received some mention in the "Freshman of the Year" balloting.

Season Summary

As a team, the Lumberjacks averaged 78.9 points per game. They finished fourth in the conference in scoring defense by allowing opponents only 75 points per game. The Jacks finished as one of the leading rebounding teams in the conference with an average of 52.3 rebounds per game and a rebounding percentage of .537. The squad set a LSC record Jan. 10 against Abilene Christian with 84 total rebounds.

Individually, Ken Beasley, 7-1 junior center, paced the Jacks in rebounding. Beasley finished the season ranked among LSC leaders in that department with 301 rebounds, a 10.8 average.

Senior Vernon Evans a 6-2 guard averaged 22.4 points per game and placed third in the LSC in scoring. His 626 points was the sixth highest in SFA basketball history.

The Jacks ended their final season on probation with a 15-14 record. They took second place in the East Zone and had a Lone Star Conference record of 8-6.

BACK ROW: Helen Stults, Terri Kirkman, Janelle Nichols, Doris Felderhoff, Delana Cornett, Dianna Rohmer.
KNEELING: Norma Jo Stephens, Debbie Canafax, Denise Smith, Betsy Coker, Robin Ramsay, Julie Hickey.
SEATED: Jimmie Morrow, Betty Maaskant.

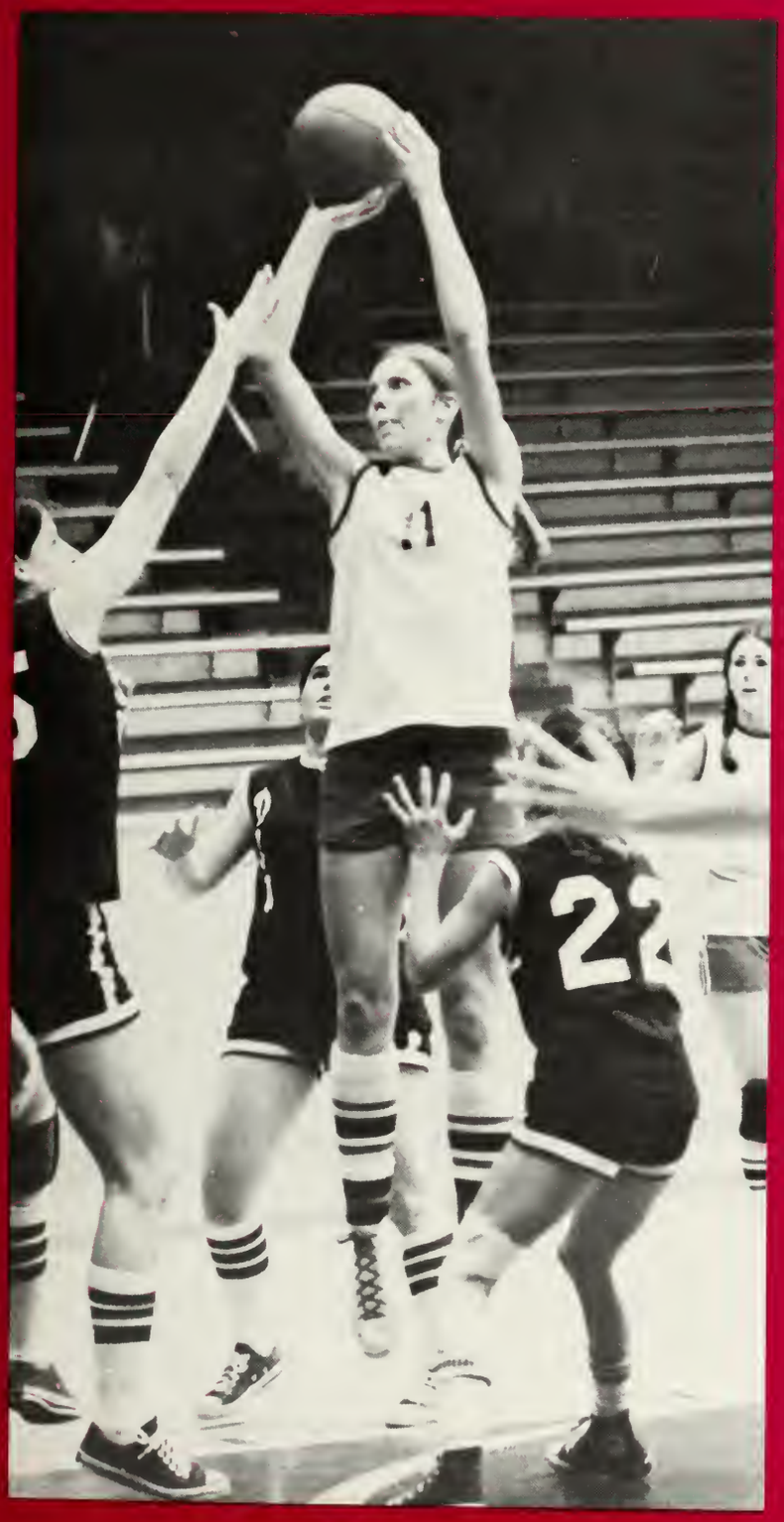

Ladyjacks Perfect Quality

The Ladyjack Basketball Team practiced long hours to achieve first in zone.

Gaining first gave them a berth in the state tournament.

Doris Felderhoff, high point woman, was named to two pre-season all-American teams.

They were ranked nationally in two pre-season athletic magazine polls; Street and Smith and Popular Sports.

The Ladyjacks also gained nationwide recognition in Sports Illustrated, attended the past three AIAW national basketball championships and were optimistic about the future.

Supremacy Through Determination

40

35
10

Ladies Win Zone

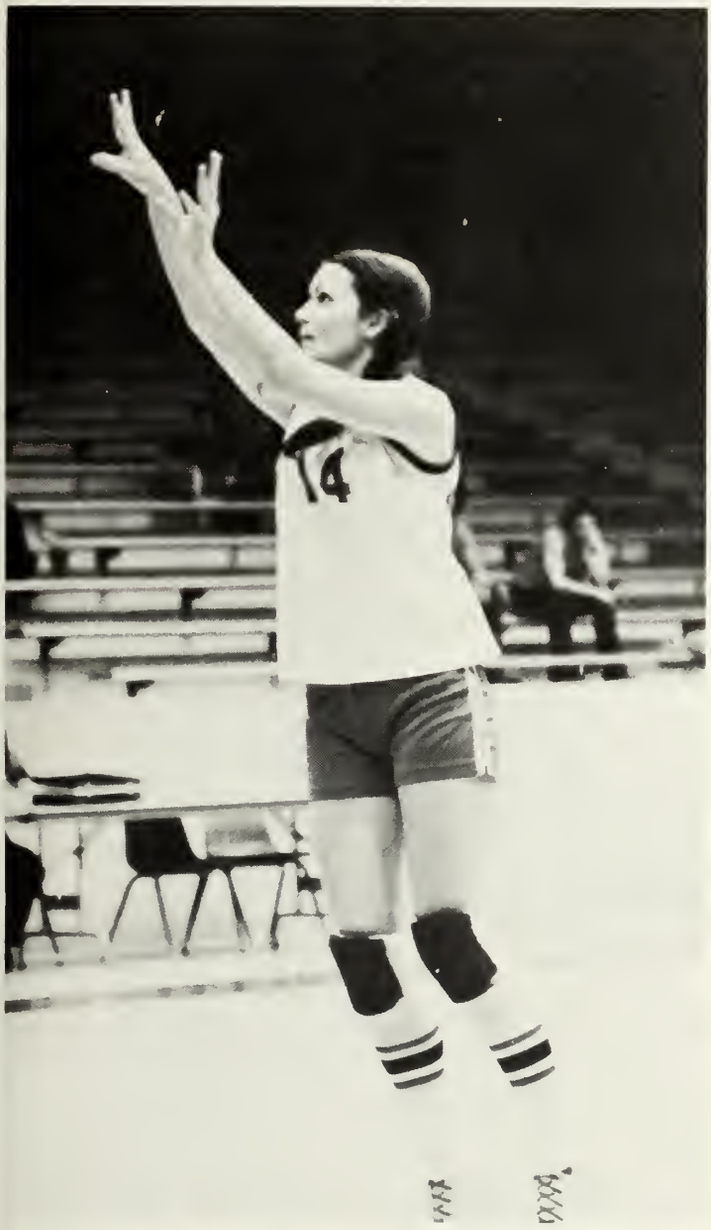

Volleyball In Court Action

Placing second in the Northeast Zone, the Ladyjack Volleyball Team advanced to state.

Stiff competition held the ladies from advancing further at their homeland in the HPE Complex.

LADYJACK VOLLEYBALL: Kneeling: Jan Frizzell, Kathi West, Deb Ligons, Karen Howard.
Standing: Tracy Kingan, Kaylene McMullen, Faith Watson, Robin der.

BELOW: Captain, Mary Rinehart.
TOP CENTER: Sharon Arnold warms up for pitching.
TOP RIGHT: LADYJACK SOFTBALL TEAM: SEATED: Debbie Hayward, Niki Staples, Sharon Daily, Judi Phillips, Debrah Brown, Chandra Campbell. STANDING: Sharon Arnold, Ella Faye Abercrombie, Gaye Flournoy, Terrie Whittle, Mary Rinehart, Cindy Smith, Robin Ramsay, Deb Dunn.
BOTTOM LEFT: Debbie Hayward waits for the catch.
BOTTOM CENTER: Sharon Arnold gets in "the swing" of things at the Texas A&M tournament.
BOTTOM RIGHT: It wouldn't be a game without opponents.

Ladyjacks

Exceptional speed on the bases and a good defense helped the Ladyjack Softball Team to fourth in state.

Sharon Arnold pitched the two-hit, one-run game against UTA in the semi-finals. This crucial game, with only a one-run score, kept the Ladyjacks from advancing.

In other action at the Sam Houston tournament, freshman Debra Dunn pitched a three-hit game against second-seeded Sam Houston.

The Ladyjacks proved to have done their job quite efficiently, as seen by their state rank.

Jacks Make LSC

As of Dec. 7, 1975, the Lumberjack baseball team, previously known as the SFA Baseball Club, become a member of the Lone Star Conference. They fought against two other teams, Abilene Christian and Sam Houston for the LSC crown.

The Lumberjack baseball squad consisting of five pitchers, seven infielders, seven outfielders and one utility man opened their season with a win Feb. 20, against Angelina Junior College. From there it was all downhill as they picked up another win against College of the Mainlands in Galveston.

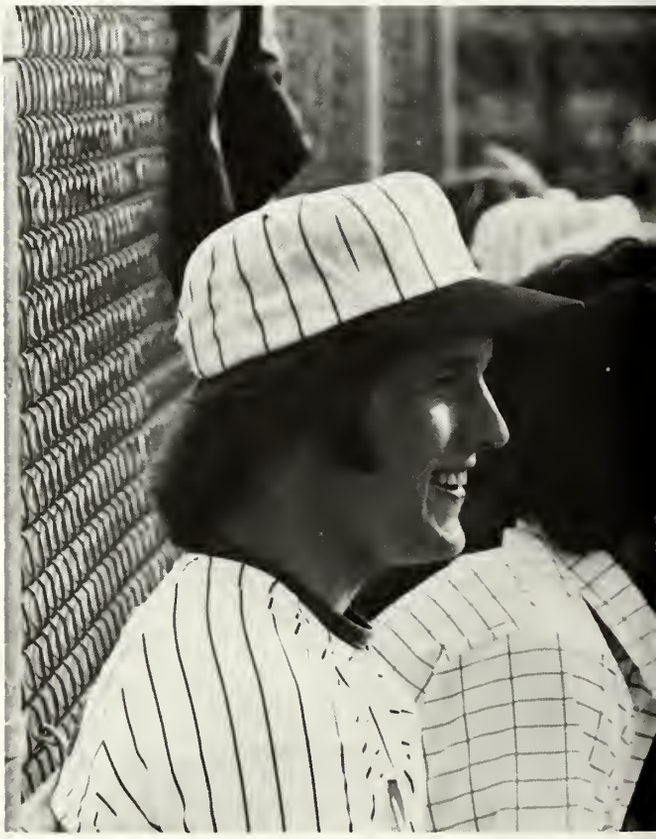

FRONT ROW: Kyle Bowser, Steve Garner, Phil Murphy, Larry Staggs, Mark Robinson, Craig Anderson.
MIDDLE ROW: Bruce McCrary, Kim Folse, Gary Walker, Tommy Walace, Ed Davis, Raymond Davis, Wayne Walters, Lamar Willis.
BACK ROW: Eddie Richarson, Gary Campbell, Ray Boyd, Clayton Pinch, Jimmy Baughman, Mike Winslett, Jerry Thompson, David Greer, Coach Roland Bates.

Cindermen

The Lumberjack track team opened their 1976 season Feb. 28 at the University of Houston Track and Field Meet. Thirteen cindermen competed in the tournament for the Jacks, but only one placed. Bobby Coleman placed second in the 440 yard dash with a time of 49.0 seconds.

Overall, the meet was dominated by Southwest Conference schools, which "ran away" with 16 of the 18 events.

TOP RIGHT: Ed Barry for the shot-put event.
BOTTOM: Steve Pickett warms up for the intermediate hurdles.

FRONT ROW: Zane Vaughan, Robert Daniels, Dale Weathersby, Steve Pickett, Robin Stanley, George Schwegmann.
SECOND ROW: C. Mike Walker, Bill Schroedter, Mike Higgins, Oliver Smart, Mike Prim, Ed Barry, John Lowman, Coach Brittain.
BACK ROW: John McGuigan, Bobby Coleman, Paul Depperschmidt, Jim Henderson, Mike Adams, Karl Hansen, Larry Lewis.

Men's and Women's track team work out together in preparation for future meets.

FRONT ROW: LaNelle Richards, Sarah Diebel, Ella Faye Abercrombie, Mary Lovegren, Erin Hollis.
MIDDLE ROW: Linda Arnold, Kathy Giandt, Kathy Langlotz, Judy Heard, Shawn Robertson, Lynn Werner, Peggy Haney.
BACK ROW: Barbara Hothem, Mary Harvey, Liz Parke, Jimmie Morrow, Sheri Rodenburg, Nancy Peck (trainer).

Ladyjack Track

The Ladyjack Track Team got their first taste of competition as they attended the Astro-Belles meet in Pasadena.

The young team was primarily composed of freshmen.

Keeping in shape between meets for the Ladyjacks consisted of long hours of practice and working out in the weight room to gain better agility, strength and speed.

Tennis Starts Fresh

The Ladyjack Tennis Team, with five new starters and new coach Ann Anderson, started their season with a handfull of victories.

In the Texas Intercollegiate Sectionals Tournament, they placed seventh out of 15 teams. March 1 they met Sam Houston and finished by winning five singles matches and two doubles matches.

Members of this young team, rookies in college competition, all had previously proven themselves on high school tennis teams.

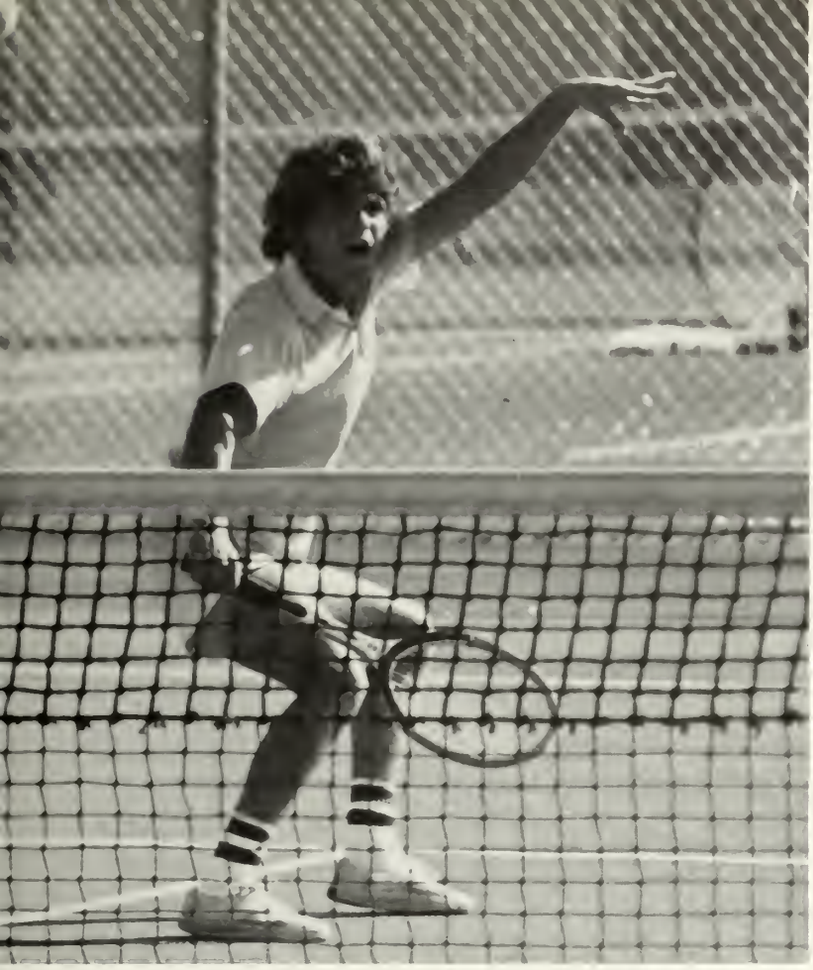

Men's Tennis

The Lumberjack Tennis Team had a spring schedule which included twelve dual matches, six at home, and the LSC meet, which was held April 24-26.

The netters experienced their first win, with a 7-0 victory over Ambassador College.

They upped their record to 2-0 with a 6-0 win over Angelina Junior College, in a match played Feb. 23.

LEFT TO RIGHT: Dennis Dougherty, Jimmy Bachinskas, Jim Hamilton, Ron Zeller (Coach), Larry Siller, Galen Blackburn.

Mens Golf

The SFA Lumberjack Golf Team won their first two matches of the season. They defeated Prairie View Feb. 19 by 13 strokes, 315-302.

On March 2 they took a 49-stroke win over East Texas Baptist College. Rusty Pulley went into the clubhouse with the lowest scores as he fired a two under par against Prairie View and a six under par 66 against East Texas Baptist.

There were four conference tourneys held, at Huntsville, Abilene, Brownwood, and the final tournament in Nacogdoches.

There were six men on the team, Pulley, the only golfer returning from last year, Les Thomas, Gib Allen, Scott Harvey, Wayne Savage, and Dennis Kirkland.

ABOVE: Golf Team members Marlene Woolsey, Lisa Head, Suzanne Norton, Debbie Haynie, Faye Brislan, Donna Stanley, and Dr. Allen, coach.

Women's Golf Team

The 1975-76 season presented SFA with a new team sport for women. Golf was initiated into the program for a number of reasons.

Presently high schools are starting to put golf into their curricula and golf has become more professionalized as it has gained nationwide publicity.

In pace with this national trend, women's golf at SFA is in its growing stages.

Soccer

The SFA Soccer Team finished third at the UT-Austin tournament Feb. 28, and played the UT-Austin team to a standoff. "The UT-Austin team is one of the best in the state," said SFA player Jimmy Sierra.

The team traveled to Texas A&M University March 6 and participated against Southwest Conference schools.

BOTTOM ROW: Kim Ross, Farshid Niroumand, Jimmy Sierra, Jeff Ramsey, Jay, Laura Johnston, Steve Russell, Salomon Ali, José Alonzo, Orlando Beltran.
TOP ROW: Alan Dickenson, Brad Flanagan, Paul Wosterman, Danny Gladwish, Bill Flanigan, Kim Harper, Dale Weathersby.

FIRST ROW: Mike Fountain, Bob Fleet, Tom Sahar, Eddy Russel.
SECOND ROW: Tim Levy, Jack Carter, David Pierce, Brit Krevit, Wayne Blasinger, Al Sohar, Joe Heard.
THIRD ROW: Mark Whitfield, Tom Specht, John Madzier, John McIntire, Brad Lamb, Pete Blanchet, Mark Leach, David Lane, Tim Blume, Steve Dodson, Tim Tidwell, Steve Conway, Don Hendrix.

Rugby

The SFA Rugby Team, in only their second year at SFA, competed in the state championships April 3-4.

The ruggers competing in their first cup game of the season, shut out the Houston Strikers II, Feb. 7, 20-0. They played their final cup match against the Bay Area Ruckers March 6.

The team competed in the Mardi Gras tournament finishing midway in a 73-team field.

Ladyjack Badminton

Kathy Adams, the only returning letterman, led the Ladyjacks in badminton competition.

All five team members qualified to go to AIAW national competition, March 5-6.

SFA hosted an open badminton tournament in the HPE Complex Feb. 20-21, with teams entered from Dallas, Waco, Brownsville and Nacogdoches.

FRONT: Donna Anthony, Kathy Adams.
BACK: Jala Teague, Niki Staples, Debra Dunn.

Intramurals

Basketball

School Radio Covers Intramurals

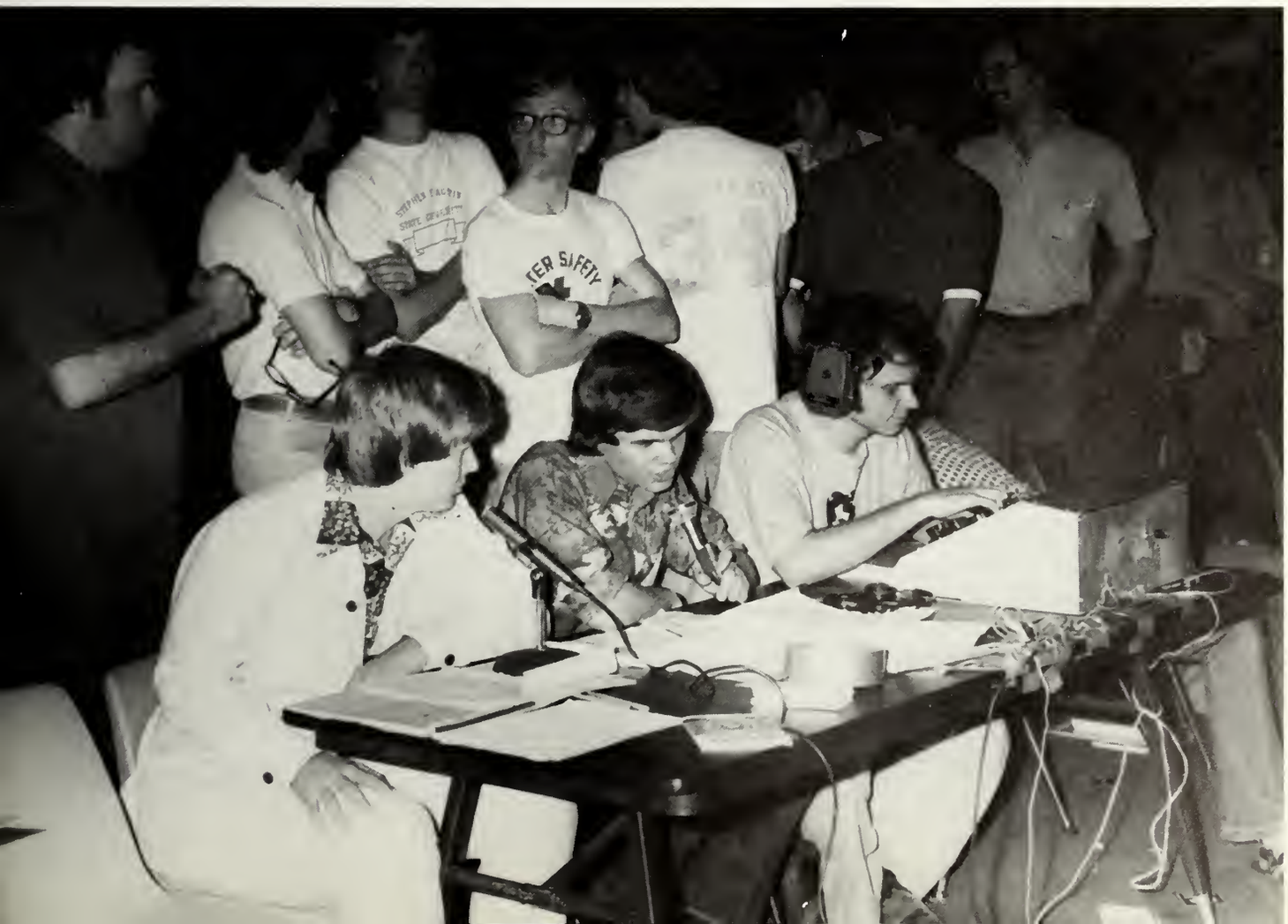

Volleyball and Swimming

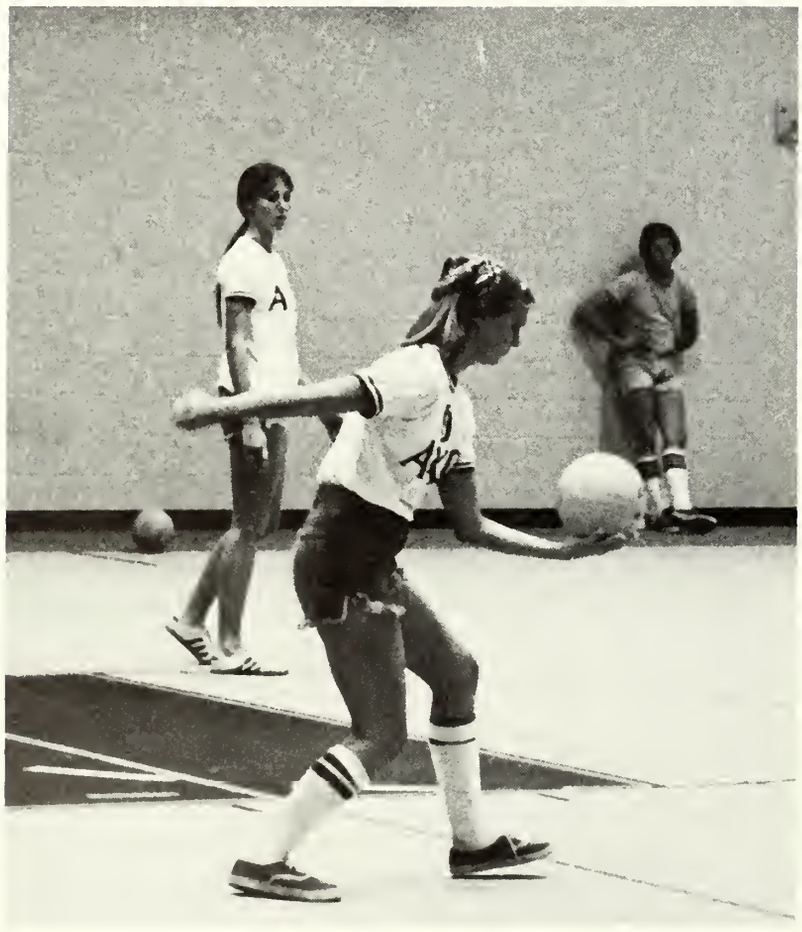

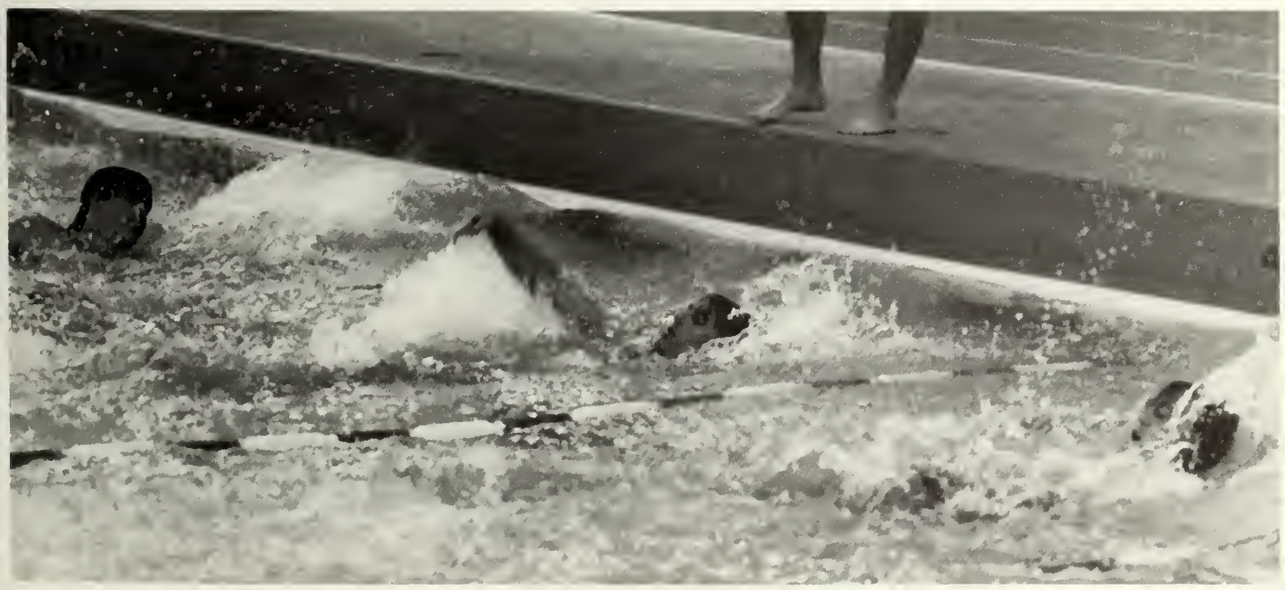

Softball

Co-rec Sports

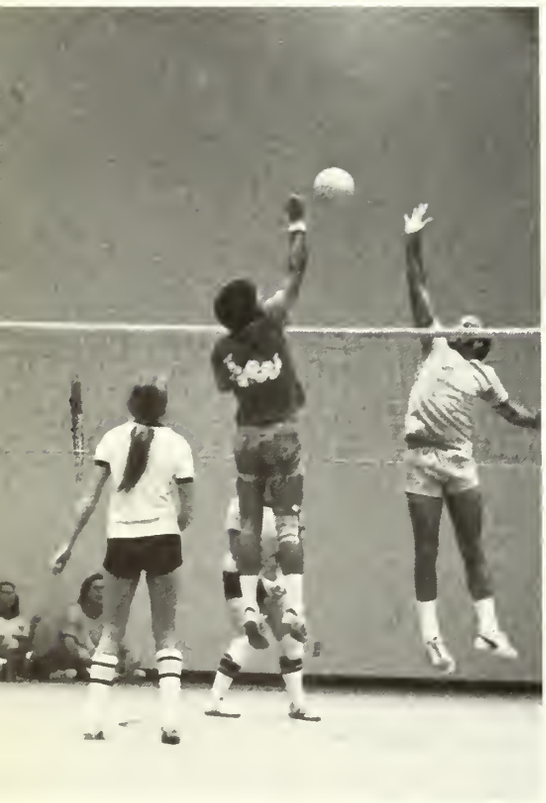

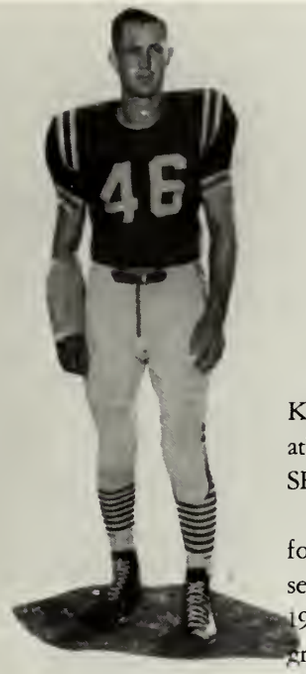

CHARLES SIMMONS
Co Captain
Half back

S. F. A. STATE COLLEGE

Charles Simmons, former head coach of Kilgore College, has been chosen as the new athletic director and head football coach for SFA.

Simmons, a native of Nacogdoches, is a former Lumberjack football player. He also served as an assistant coach at SFA from 1963-66. Coach Simmons is the first SFA graduate to hold the head football coaching job.

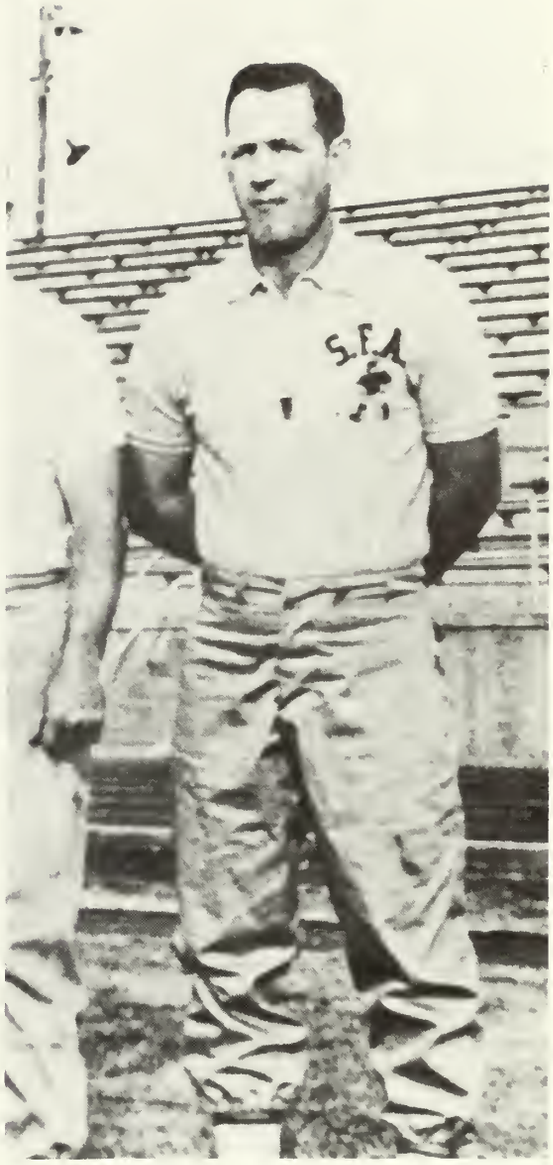

SFA Graduate Named New Athletic Director

Organizations and Greeks

TOP LEFT: STUDENT SUPREME COURT: FIRST ROW: Lissa Mooneyham, Tom Weersing. SECOND ROW: Chief Justice Ron Boling, Jackie Schreiber, Paul Wright. NOT PICTURED: Philip White, 1st Associate Justice.

TOP RIGHT: MEMBERS OF STUDENT GOVERNMENT: FIRST ROW: Carole Jessup, secretary; Mickey Austin, vice president. SECOND ROW: Alan Folger, president; Mick Weidner, treasurer; Jimmy Blaisdell, speaker of the senate.

BOTTOM LEFT: TRAFFIC APPEALS BOARD: FIRST ROW: Loree Holt, Leigh Baker. SECOND ROW: Tom Whiteman, George Lokey, Peter Kole.

BOTTOM RIGHT: Members of the Student Senate meet in their weekly session.

Student Senate

Men's PE Club

As a professional club for men, the Men's P.E. Club for majors and minors in health and physical education, promoted strong intramural participation, fun, and activities for the university and the community.

Activities included a fall and spring bass tournament, the Texas Association of Health, Physical Education, and Recreation Convention, participation in the East Texas Country Fair, and help with the Special Olympics for mentally retarded children.

Officers of the Men's P.E. Club were: Eddie Farmer, president; Bob Stringer, vice president; and Howell Wright, secretary-treasurer. The adviser was instructor David Campbell.

TOP: The officers of the Men's P.E. Club are: FIRST ROW: Howell Wright, and Bob Stringer. SECOND ROW: Eddie Farmer.
BOTTOM: The members of the Men's P.E. Club are: FIRST ROW: Robby Williams, Mark Smith, Bob Stringer, Kevin Lockhart, Eddie Farmer. SECOND ROW: David Carter, Howell Wright, LeRoy Lewis, Raymond Davis, Dennis Litton. THIRD ROW: Greg Gooding, Mitch Reed, Ricky Hassell, Mark Elliott.

Explorers

The Explorer Post enjoyed group outdoor activities. These included camping, canoeing, cycling, and backpacking. The Explorer Post had a camporee at Camp Prittle, went canoeing down the Neches and Angelina River, and backpacking in the Sabine National Forest of the Lone Star Trail.

The officers were Bob Francis, president; Scott Kiewit, secretary-treasurer; and Glynis Knox, publicity-historian. The advisor was Paul Randolph, a student at SFA.

TOP RIGHT: The members of the Explorers Post are: FIRST ROW: Paul Beran, Lewis Mack, Paul Randolph, Bob Francis, Scott Kiewit, Bruce McAfee. SECOND ROW: Greg Ortiz, Glynis Knox, Vicki Hake, Mercedes Roberts, Susan Clark, Anne Daniels, Kathy Kerr, Norma Whigham, Don Lorenz, Debbie Gabbert. THIRD ROW: Kim Ross, Carl Amonett, Nile Montgomery, Bryan Franklin, Charles "Waco" Lester, Mary Newcomer, Steve Bennet, Marty Harris, Randy Riggs, John Warfield, Larry Thorton.
BOTTOM RIGHT: The Explorer Post went bicycling at Ratcliff State Park.

SAF

The Society of American Foresters (SAF) represents all segments of the forestry profession. They advance science, technology, education and the practice of professional forestry. SAF conducted a program to improve public understanding of the role of forestry professionals in resource management.

In September the chapter sent Chairman, Gary Jennings, to the national convention in Washington, D.C. SAF also participated in the Halloween Carnival, cut firewood for resale, took part in the East Texas Country Fair and participated in the Texas SAF Convention and the Gulf States Convention.

Members of SAF worked with the faculty and professionals of the area and obtained current information about the policy and activities of the National Forestry Society.

Officers were: Gary Jennings, chairman; Janet Montgomery, vice-chairman; and David Webb, secretary-treasurer.

TOP LEFT: SAF member David Shannon obtains information from the National Forestry Society.
TOP CENTER: Sylvans sponsor the greased-pole climb on Lumberjack Day.
BOTTOM LEFT: Officers of SAF.
BOTTOM RIGHT: MEMBERS OF THE SYLVANS: FIRST ROW: Jerald Peveto, David Shannon, Carol Park, Robert Koether, Robert Comstock, J. E. Thomas. SECOND ROW: Jill Etsinger, Deborah Carlile, Joe Omisto, Gordon Brown, Robert Hearn, Ragan Bounds, David Kelley, Terry Autry. THIRD ROW: Mary Hilton, Lois Sprott, Cathie Haines, Pat East, Sue Tortello, Danny Ructer, Diane McDonald. FOURTH ROW: Bob Wire, Slim Richmon, Tom Thompson, Mike Anderson, John Stephens, Henry Tiemann, Ken Janek, Dan Neisch. Adviser is Bruce Cutter.

Sylvans

The Sylvans is a social organization for forestry majors and minors. They participated in volunteer service projects at Lufkin State School, and serviced the community through work projects using forestry department equipment. Special speakers were invited to talk to the club on various aspects of forestry.

In November the Sylvans sponsored Lumberjack Day. One of the more popular events was a greased pole climb in which teams of five men tried to climb a 20 foot pole covered with axle grease.

In the spring, they held a "parents day" during which the students participated in contests. Winners went to the University of Georgia in April to represent SFA at the annual Association of Southern Forestry Schools meeting. Officers were Jerald Peveto, president; Robert Koether, vice president; and Dave Shannon, administrative vice president.

Henry Bradbury

UC Chairmen

The UC Cinema Arts Committee worked through various motion picture agencies to bring entertaining, classic films and nationally famous art shows to the campus. Shows this year included "The Sting," "Life and Times of Judge Roy Bean," "American Graffiti," and the Moody Bicential Humanities Exhibition for 1976. Donald Abel was the chairman.

Advertising all UC events to the students and the community through campus and local radio, newspaper, and television was the UC Communication Committee. They also prepared the UC calendar. The chairman was Dale Harman.

The UC Dance Committee sponsored the campus showcases and worked through band booking agencies to provide free dances for the students. They held a Back-to-School Sneaker Street Dance, Pumpkin Bump Dance, Cranberry Shuffle Dance and Rudolph Reindeer Dance among others this year. Stephen Williams was the chairman.

Informing the campus of the latest styles and hair fashions was the UC Fashion Committee. They held a Fall Fashion Show featuring guys and girls fashions for the fall. During the spring they held a Bridal Fair and a Spring Show. Carla Beck was the chairman.

Susan Unger

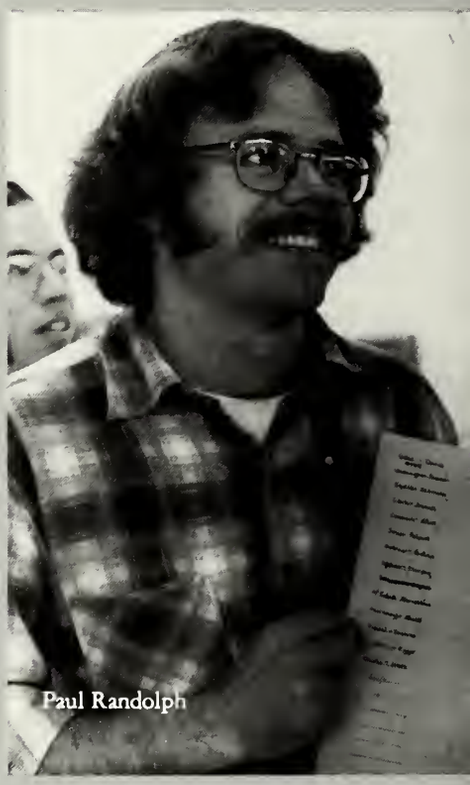
Paul Randolph

Donald Abel

Ann Holland

Carol Guiffre

Mignon Bowers

Stephen Williams

Mark Zindler

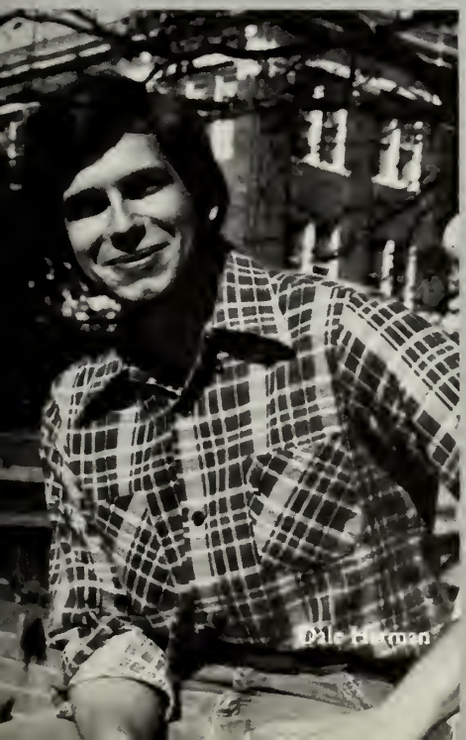
Dale Harman

Carla Beck

The UC Free-U Committee provided entertaining and educational leisure-time classes for the campus and the community. Classes this year included needlepoint, wood refinishing, printmaking, horseback riding and organic gardening. Ann Holland was the chairman.

The UC Food Service Committee relayed comments and complaints from the student body about cafeteria food to the Director of Food Services, and they sponsored food drives and special dinners such as "Mama Mia's Pasta Parlor" and "Fisherman's Wharf". Susan Unger was the chairman.

The UC Hospitality Committee provided free activities and parties for students, faculty and their children. They headed the personnel drive, gave holiday parties for children and decorated the UC for Homecoming and Christmas. They also delivered Santa-Grams and Val-O-Grams. Mignon Bowers was the chairman.

The UC Ideas and Issues Committee brought films, shows and speakers to campus to stimulate thought, initiate ideas and examine objective controversy. Among the speakers this year were Rusty Rhodes and Euell Gibbons. Henry Bradberry was the chairman.

Keith Berger, world famous mime, and Doug Kershaw were two of the celebrities presented by the UC Performing Arts Committee. Mark Zindler was the chairman.

The UC Publicity Committee used photo-silkscreen for t-shirts, made sidewalk chalk pictures, linoscribed posters, banners, and various other imaginative ideas to publicize all UC events. Carol Guiffre was the chairman.

The UC Recreation Committee sponsored free tournaments in everything from table tennis to chess. The winners were sent to regional competition. They sponsored a new outdoor recreation program and a vacation trip to Colorado. Paul Randolph was the chairman.

TOP LEFT: UC Performing Arts Committee sells tickets for a performance.
TOP RIGHT: UC Hospitality Committee entertains children at Halloween Party.
BOTTOM LEFT: Mam'selles of the UC Fashion Committee.
BOTTOM CENTER: Euell Gibbons speaks at program sponsored by UC Ideas and Issues Committee.
BOTTOM RIGHT: Models wait back stage for the outdoor fashion show sponsored by UC Fashion Committee.

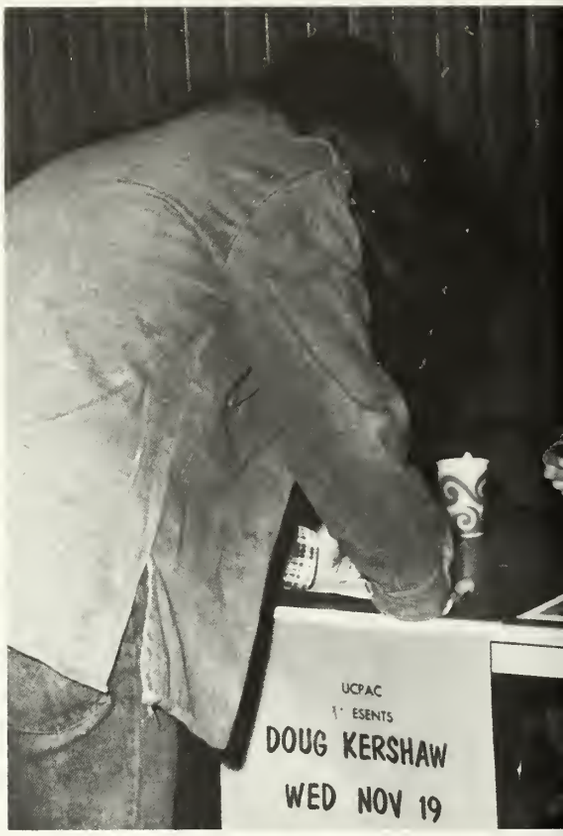

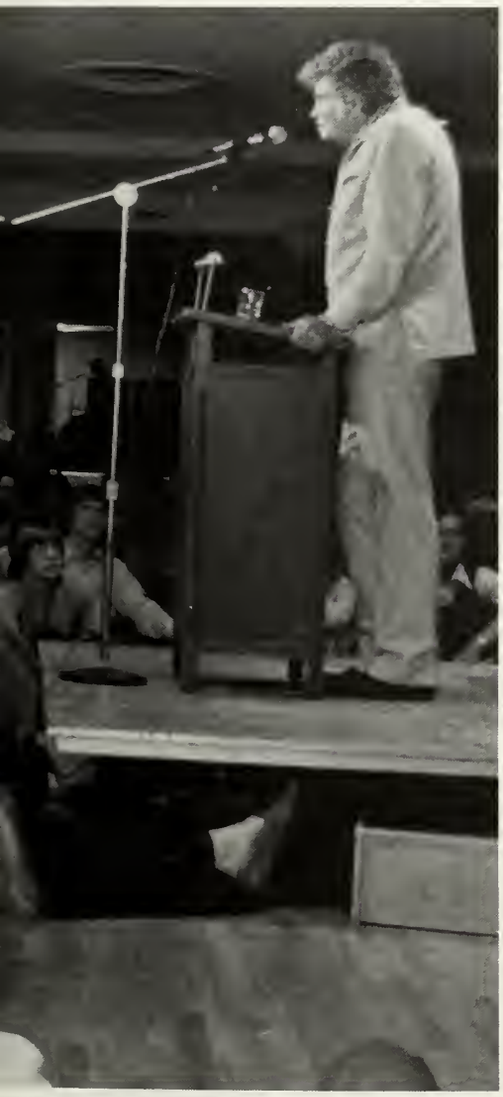

UC Provides Entertainment

TOP LEFT: UC Food Service Committee brings Mama Mia's Pasta Parlor to cafeterias.
TOP CENTER: UC Hospitality Committee gives Children's Halloween Party.
TOP RIGHT: UC Fashion Committee has first fall outdoor fashion show.
BOTTOM LEFT: Susan Unger, UC Food Service Chairman, serves at Hawaiian Bash.
BOTTOM CENTER: UC Performing Arts Committee sponsors Campus Showcase.
BOTTOM RIGHT: UC Dance Committee sponsors Pumpkin Bumpkin Dance.

UC Is Students

TOP LEFT: The UC Dance Committee sponsors the Heart Flop Bop Dance.

TOP RIGHT: The officers of the UC are Jan Muennink, secretary; Ann Holland, president; Kevin Prentice, vice president and Brad Bradbury, regional coordinator.

BOTTOM LEFT: The workers at the UC Information Desk are Jim Stacey, Rod Smith, June Smith, Mrs. Opal Gartman, Jenny Brown, Wayne Sealey, Pam Gracey, Cara Brown, Mrs. Bobbie Lee Prince, Tommy Boone and Robert Gales.

BOTTOM RIGHT: The Olivia Newton-John Concert was one of the best brought to campus this year by the UC Performing Arts Committee.

RHA

The purpose of the Residence Hall Association was to improve residence hall living socially, academically, and culturally. This was accomplished by the Executive Officers, the Legislative Council, the Hall Senate, the Director of Residence Hall Programs, and each resident.

Activities of RHA included weekly meetings, the sponsoring of a Homecoming Dance, participation in the East Texas Country Fair, and quiet night entertainment in the halls. During the spring they also sponsored a retreat for all residents.

The officers were Mary Chidichimo, president; Dan Lawson, vice president; George Lokey, treasurer; and Lynn Gunn, secretary. The adviser was Mita Musick, director of residence hall programs.

TOP LEFT: The officers of RHA are: FIRST ROW: Lynn Gunn, Mary Chidichimo. SECOND ROW: Dan Lawson, George Lokey.
TOP CENTER: RHA sponsored the painting of dorm rooms.
TOP RIGHT: A Jitterbug and Twist Contest entertained the crowds at the SFA-Tarlton halftime.
BOTTOM LEFT: The first annual Winter Water Olympics held in the HPE Complex.
BOTTOM RIGHT: The Legislative Council meets weekly to discuss RHA business.

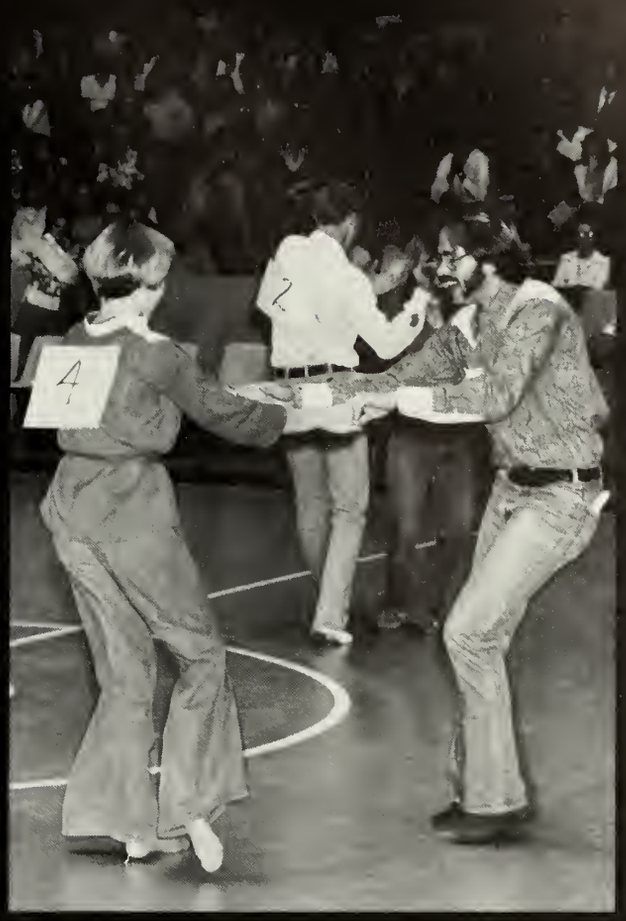
4
2

Stone Fort

Mike Fehrle
Editor-in-Chief

Kara Kunkel
Associate Editor

Renee L. Instine
Organizations Editor

Debbie Hengst
Academics Editor

Bill Poplin
Greeks Editor

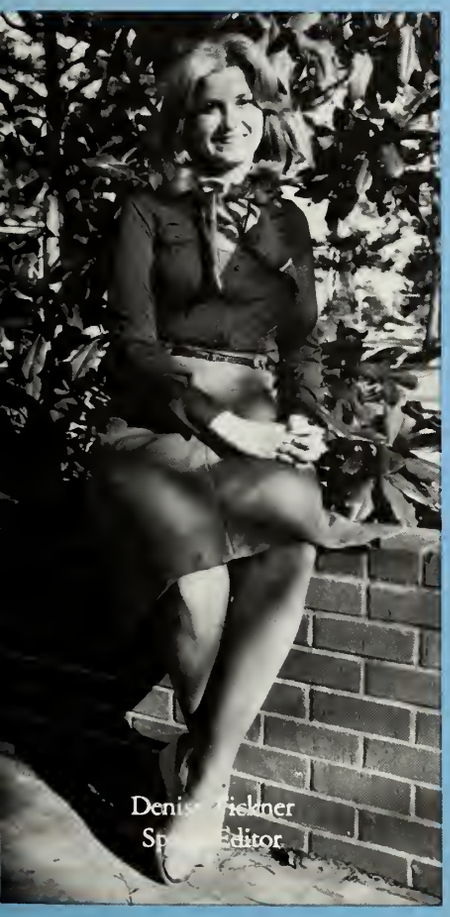

Denise Fickner
Sports Editor

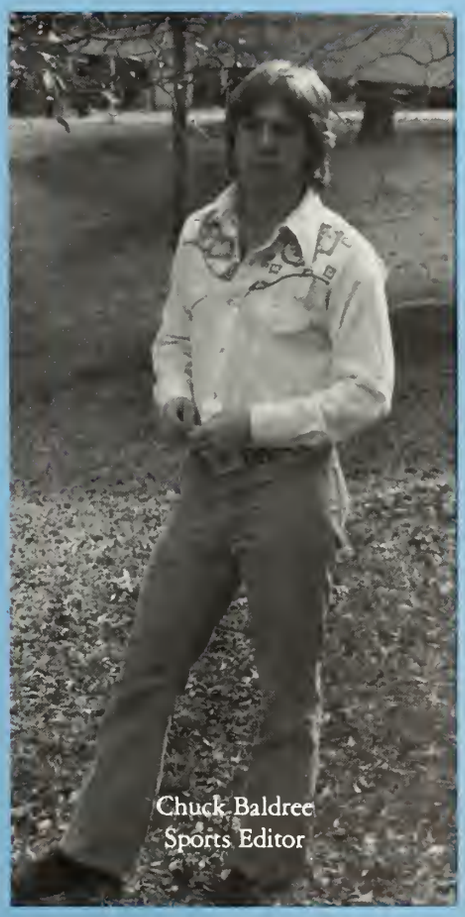

Chuck Baldree
Sports Editor

Caren Andrews
Classes Editor

Press Club

Reorganized this year, the Press Club provided a unifying organization for communication majors and the staffs of The Pine Log, Stone Fort, and campus radio and TV stations.

Activities for the year included a tour of The Houston Post and Houston Chronicle in October, and a conference with Dr. Ramsey concerning contemporary journalism trends and the outlook for the department itself in the future.

The group attended a criminal trial in the 159th Judicial District Court in Lufkin in March. They also hosted the 1976 Texas Intercollegiate Press Association Conference, involving approximately 300 Texas college students, in April.

Officers were Kara Kunkel, president; Lowell Thompson, vice president; Dawn Algire, secretary-treasurer; Analyn Anderson, reporter; George Bokorney, parliamentarian; and Kris Myers, program chairman.

Members of the Press Club are: FIRST ROW: Tina Williams, Anna Eaheart, Bill Dunn, Renee Instine, Betty Luman, Chuck Baldree, Gordon Hilgers, Bill Poplin. SECOND ROW: Nelda Davis, Judy Peterson, Dawn Algire, Terilyn Russ, George Bokorney, Cheryl Bratz, Lowell Thompson, Cathy Horrocks, Kara Kunkel.

Kappa Epsilon

Kappa Epsilon, a new campus social sorority, was formed during the fall and became active in the spring, picking up pledges during Spring Rush.

The 19 members won first prize for the best percentage of cans collected during the can-drive for Guatemalan earthquake victims in February.

Money-making projects included selling Carna-Cups for Valentines and washing windows at the drive-in.

Their spring formal was at the Angelina Hotel in Lufkin. Colors for the group were blue and white. Their flower was the yellow carnation.

Officers were: Linda Heilman, president; Judy Putney, vice president; Ginger Arnold, secretary and Chris Littman, treasurer; Kathy Gravelle, financial chairman; Shari Shaver, philanthropy; Terri Speigel, social chairman; and Kara Kunkel, scholarship chairman. Mrs. Rachel Click, secretary to Dr. Steen, was adviser.

TOP: Kappa Epsilon members hold a rush picnic at Pioneer Park.
BOTTOM: Members are: FIRST ROW: Susann Morrison, Kathy Parrish, Gaye Lynn May, Terri Speigel. SECOND ROW: Linda Heilman, Shari Shaver, Lisa Webb, Judy Putney, Lisa Williams, Jackie Mentz. THIRD ROW: Kara Kunkel, Tina Valdivia, Becky White, Kathy Gravelle, Kim McCurdy, Chris Littman, Ginger Arnold, and Mrs. Rachel Click. NOT PICTURED: Kim King, Margaret Moody.

ISA

The International Student Association dealt with the curricular problems and extracurricular activities of foreign students at SFA.

There were approximately 60 students from 24 foreign countries at SFA. Fifteen of the students were from Iran, nine from Nigeria, seven from Honduras, and six from India. The remaining foreign students came from 19 countries.

ISA held monthly meetings, had a spring banquet, participated in intramural volleyball, and presented Dr. Steen with an antique axe in recognition of his leadership at SFA.

Officers included Mehdi Eshragh, president; Mary Bassey, vice president; Olga Badillo, secretary; and Bonnie Smith, sponsor.

TOP LEFT: The members of ISA were: FIRST ROW: Efiong Atai, Parviz Taami-Ala, Dr. R. W. Steen, Mehdi Eshragh, Majid Saloughi, Mahmoud Khorshid-Panah, Carol Bunch. SECOND ROW: Kara Kunkel, Mohsen Khandan, Tung-Chang Ghang, Olga Badillo, Bonnie Smith. BOTTOM LEFT: Mehdi Eshragh and Dr. Henry Jones chat at the ISA spring banquet.

Baha'i Club

The Baha'i Club of SFA was formed to bring the teachings of the Baha'i Faith to the campus.

The Faith of Baha'u'llah is a world religion. Baha'is live in more than 300 countries. The Baha'i Faith develops world-mindedness and offers a clear pattern of world order.

The activities of the Baha'i Club included weekly firesides, occasional displays, movies, and a booth at the East Texas Country Fair.

The officers were David Smith, chairman; Brenda Williams, vice chairman/treasurer; and Steve Seefeld, secretary.

Phi Alpha Theta

Phi Alpha Theta was an international honor society for history students. The requirements were to have junior standing, be in the upper 35 percent of their class, have 12 hours in history with a 3.25 average, and have a 3.0 average in two-thirds of all other courses.

Phi Alpha Theta held a fall and spring initiation banquet and sponsored forums with guest speakers on historical topics.

Officers were Cindy Bailey, president; Hector Mendez, vice president; Patricia Thompson, secretary-treasurer; and Gail Cummings, publicity chairman.

TOP RIGHT: Members of the Baha'i Club are David Smith and Manocher Jafari.

BOTTOM RIGHT: The members of Phi Alpha Theta are: FIRST ROW: Patricia Thompson, Cindy Bailey, Gail Cummings. SECOND ROW: Ronnie Pugh, Christine Roberts, Hector Mendez. Members not pictured are: Mary Chidichimo, Jean Ray, Ina Jane Thames, Susan McMath, Susan Barbee, Sherry Ward, Carol Clifford, Michael Busby, Lowell Thompson, Rusty Shelton, LaFayette Mathews, Paul Niermann, Robert Luce, Paul Cornelius, Glenda Fray, Kathy Hennard, Dan McCary, Melba Medford, Micky Riggs, Marvin Wittenburg, Kathy Bell.

Alpha Kappa Delta

Alpha Kappa Delta is the Scholastic Society of Honor Students in Sociology. Activities included group projects to help them gain a greater insight into the opportunities of sociology in the business world. Many picnics and get togethers were designed to promote fellowship between members.

Their officers were: Clarence Parks, president; Kristine Carrow and Cheryl Kennedy, program; Nancy Shelton, treasurer; Laura Vaught, secretary.

Sociology Club

Students interested in sociology kept themselves active through the monthly meetings of the Sociology Club.

Professors from the sociology department spoke on topics such as job opportunities for different careers and government positions open to sociology majors.

Members enjoyed a personal relationship with their teachers that they obtained during the year's activities.

Their officers were: Jana Bannan, and Cathy Percy, publicity; Gay Funderburk and Pam Hammond, program; and Cathy Horrocks, treasurer.

TOP LEFT: ALPHA KAPPA DELTA MEMBERS: FIRST ROW: Kris Carrow, Pam Haymond, Lissa Mooneyham, Mary Brewerton. SECOND ROW: Dr. Constance Spreadbury, sponsor, Randy McGee, Clarence Parks, Cheryl Kennedy, Sheryl Karr.

TOP RIGHT: SIGMA TAU DELTA OFFICERS: Sue Darnell, Robert Greer, and Bonnie Raines.

BOTTOM LEFT: SOCIOLOGY CLUB: Dr. Spreadbury, sponsor, Pam Haymond, Cathy Percey, Jan Banman, Mary Brewerton.

BOTTOM RIGHT: Pi Kappa Delta fraternity.

Sigma Tau Delta

"Sun, Moon, Stars, Rain," the literary magazine, was a project of Sigma Tau Delta. The English fraternity was organized to acquaint English majors and faculty by discussing topics on American literature, language and creative writing.

Through the year "book fairs" were conducted in which Sigma Tau Delta sold books donated by English professors.

They also sponsored speakers such as Richard Wordsworth and professors from the department to speak to the club.

In the spring the fraternity closed the year with their annual spring banquet.

Their officers were: Sue Darnell, president, and Bonnie Raines, vice president.

Pi Kappa Delta

Pi Kappa Delta is a honorary forensic fraternity. Membership is determined by the number of intercollegiate debates entered. Officers were: Douglas Moore, president; Nancy Ray, vice president; and Karen Terry, secretary.

Dixie Flying Machine

In its second year as a recognized campus organization the "Dixie Flying Machine," Skydivers, were headed by Bobby Tutor, president. Other officers were Gary Jennings, vice president, and Larry Keckler, secretary-treasurer.

Members were trained by certified United States Parachute Association instructors in Beaumont. They were entitled to use the club's equipment and to jump at the club drop zones in Marshall and Beaumont on weekends.

In November the club participated in a Thanksgiving meet at the Beaumont drop zone. The meet included contests in accuracy, style and relative work.

BOTTOM RIGHT: OFFICERS FOR THE SKYDIVERS WERE: Gary Jennings, vice president; Bobby Tudor, Jr., president, and Larry Heckler, secretary-treasurer.

Wes Riddle
Fall Advertising Manager

Debbie Hartenstine
Photo Typesetter

The Pine Log

Lowell Thompson
Fall Feature Editor

Donald Driver
Fall Associate Editor

Bette Tarman
Fall Editor-in-Chief
Spring Advertising Manager

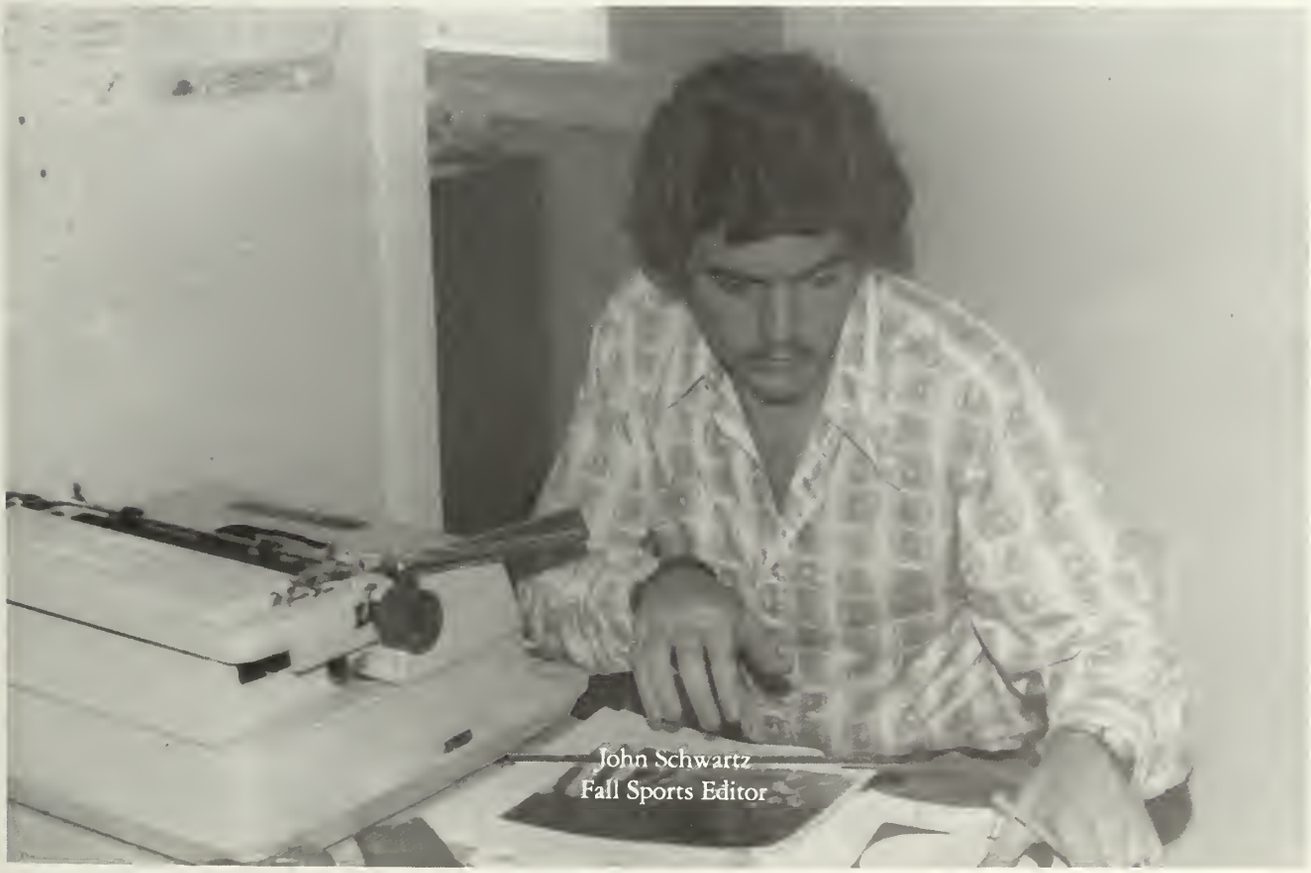

John Schwartz
Fall Sports Editor

Cheryl K

Marlbeth Hombuckle
Copy Editor

Bruce Brade
Staff Photographer

Dawn Algire
Spring Assistant Editor

The Pine Log

Kris Myers
Photo-Typesetter

Kara Kunkel
Spring Copy Editor

Randall Perry
Fall Assistant Sports Editor
Spring Assistant Editor

Georgie Borokney
Fall Assistant Editor
Spring Associate Editor

TOP LEFT: The Lumberjacks Band hosts the Homecoming parade and plays the "NBC Sports Theme" as Twirl-o-Jacks and Flagettes perform.

TOP RIGHT: The Twirl-o-Jacks, dance-twirl team of the Lumberjack Band. Members include (clockwise from front left) Marla Stevens, Shonda Dauphin, Deborah Garret, Karen Fyfee, Marilyn Frank, Sybil Groth, Tina England, Suzeete Jernigan, Sandy Goode, Jana McCaulley, Elizabeth Greer, and J'Lynn Carter. Kathy Tidwell (center) served her second year as head twirler.

CENTER RIGHT: The 1975-76 Cheerleaders were: CENTER: Rita Gray, head cheerleader; and mascot, Steve "Big Moose" Conway. SECOND ROW: Christy Cooper, David Longoria, Keith Avalositi, Jana Beth Scoggins, Jim Harvey, Jim Blankenship and Karen Notter.

BOTTOM RIGHT: Flagettes are: FIRST ROW: Robin Martin, Diane Richardson, Brenda Hinson, Teresa Toole, Ginger Arnold, Susan Roe, and Boni Mallard. SECOND ROW: Janie Evans, Ginny Jones, co-captain Regina McFatridge, co-captain Nancy Wade, Rhonda Straubing and, Angela Haney.

University's Pride

The largest band in SFA history, 90 members strong, sparked the year's pep rallies, football games and parades with a surprise — a special rendition of "The Wabash Cannonball."

Accompanied by the Twirl-o-Jacks and the flag line, the Lumberjack Band provided entertainment on the field with precision marching formations and in the stands with chants and cheers.

Mel Montgomery directed the band. Larry Ward was his assistant. Drum majors Karen McNair and Renee Graves led the band on the field.

The cheerleaders ignited the spirit of SFA at pep rallies, parades and sports events throughout the year. They were led by Rita Gray, head cheerleader and by Steve Conway, the Lumberjack.

Hours of Practice

TOP LEFT: Band members practice on hot afternoons to prepare for fall half-times.
BOTTOM LEFT: Marla Stephens and Sybil Groth entertain at stadium pep rallies.
TOP RIGHT: The cheerleaders boost spirit for the Northwestern Louisiana game, with a little help from Chief Caddo.
BOTTOM CENTER: The Flagettes practice in the stadium parking lot.
BOTTOM RIGHT: The man behind the scenes, director Mel Montgomery, instructs from practice field.

Halftime Extravaganza

TOP LEFT: The Lumberjack Band performs a precision-pattern at the Tarleton game.
BOTTOM LEFT: Twirl-o-Jack Suzette Jernigan dance-twirls to "Love Will Keep Us Together."
TOP CENTER: Christy Cooper and David Longoria perform stunts for the crowd at the Sul Ross game.
TOP RIGHT: First-year Flagette Rhonda Straubing waits for her turn to perform.
BOTTOM CENTER: The brass section introduces the queen at Homecoming.

Give 'Em
HELL
BIG JACKS!

Kappa Kappa Psi

Kappa Kappa Psi, the honorary fraternity for college bandsmen, sponsored the University Interscholastic League area band auditions for personal competition between individuals in junior and senior high schools. They also hosted an invitational twirling contest for junior and senior high schools. Through these activities Kappa Kappa Psi worked to improve the techniques of band members.

The officers were: Jimmy Battle, president; John Carroll, vice-president.

TOP: FIRST ROW: Jimmy Battle, Gordon Hilgers, Tommy Guidry, John Squier. SECOND ROW: Gordon Haney, Walter Eagleton, Walter Parish, Larry May, John Carrol, Burdett Glady. THIRD ROW: Joe McCormick, Scott Mason, Gary Fort. FOURTH ROW: Mike Burns, Tommy Pace, Denny Vasques, Fred Alford, Gary Goodwin, Eddie Nieto, Leland Knapp.

BOTTOM: Mel Montgomery, sponsor of both Kappa Kappa Psi and Tau Beta Sigma, goes over music with Larry Ward.

Tau Beta Sigma

Tau Beta Sigma was the honorary sorority for college bandswomen. Their activities revolved around boosting morale and maintaining spirit within the band community.

The sorority held spirit poster sessions before each game and served donuts to members at out of town games as a service project. Money earned during the year through car washes and other activities went to the Lumberjack Band's Halloween party and Christmas dance.

Tau Beta Sigma not only helped the SFA band but also hosted receptions for bands visiting the campus.

The officers of Tau Beta Sigma were: Patti Aldredge, president; Kay Krupala, first vice president; Deboroh Garrett, recording secretary; Carol Jonte, corresponding secretary; Jane Simpson, treasurer; Lyn Davis, sergeant-at-arms.

TOP: Debbi Schoenburg, Nancy Pereira, Sandra Gilley, and Robin Wilson are a few of the Spring pledges.
BOTTOM: FIRST ROW: Kay Krupala, Sue Smith, Deborah Garrett. SECOND ROW: Jamie Weeks, Sue Lindenberger, Cherie Friedel, Sara Mullikin, Patti Aldredge, Lyn Davis, Carol Jonte. THIRD ROW: Teresa Morris, Dena Kidd, Terri Boldt. FOURTH ROW: Patti Henderson, Carol Rush, Ane Simpson, Kathy Walraven, Beth Saunders, Sara Michie, Sharon Riggs.

Mu Phi Epsilon

Mu Phi Epsilon was the professional music sorority. Its purpose was to promote sisterhood and scholarship through a common bond, music. It also provided performance opportunities for women interested in a professional or performing career in music.

Officers were: Mary Jane Clayton, president; Beth Dent, vice president; Jackie Smith, secretary; Cecilia Williams, treasurer.

TOP: Officers of Mu Phi Epsilon were: Cecilia Williams, treasurer; Mary Jane Clayton, president; Beth Dent, vice president; Jackie Smith, secretary.
BOTTOM: FIRST ROW: Denise Mills, Macella Valdez, Leah Carlton, Vicki Hughes, Jackie Shelmon. SECOND ROW: Kay Dorsey, Pam Davis, Marianne Lampo, Arran Furge, Sheila Edmonds. THIRD ROW: Lynne Pringle, Rome Jimenez, Judy Putney, Vicki Lake. FOURTH ROW: Mrs. Carolyn Olhashimi, Sheryl Hajer, Jackie Smith. FIFTH ROW: Mr. Mann, Mary Jane Clayton, Beth Dent, Cecilia Williams.

A Cappella Choir and Women's Choir

TOP: The members of the A Cappella Choir are: FIRST ROW: Rayanne Sones, Joy Pierce, Kathy Weiss, Charlotte Philley, Pam Davis, Cathy Cote, Debbie Trott, Pam Ferrell, Jackie Smith, Melinda Dawson, Shelley Fare, Elaine Singley. SECOND ROW: Kay Dorsey, Sandra Walton, Denise Mills, Barbara Coons, Vickie Hughes, Toni Parker, Cathy Mabry, Marianne Lampo, Mary Jane Clayton, Shirley Dickerson, Deena Petenza. THIRD ROW: David Hayes, David Stewart, Chester Harris, John Jasper, Alan Campbell, Steve Watson, Stephen Bedford, Richard Berry, Dick Wells, Paul Hartfield, Woody Wade, Dwayne Forsythe, Nicky Southerland. FOURTH ROW: Dwight Hudler, Alan Fox, Ted Stewart, Robert Harris, Glen Miller, Tom Lodge, Tommy Butler, Rick Sadler, Mike Ammons, Jay Ruyle, Doug Roach, David Crawford, Randy Saffer.

BOTTOM: The members of the Women's Choir are: FIRST ROW: Tommy Butler (director), Lisa Barnes, Ginger Rains, Vollie Holt, Debbie Eubanks, Andi Sparks, Pam Alvis, Kathleen Moriarty. SECOND ROW: Chris Keith, Helen L. Fuller, Karen Eckert, Marcella Valdez, Camy Brown, Chris Putnam, Devora Miller, Jackie Smith, Debbie Gunn, Carilyn Hale. Jerri Jones (not pictured).

Christian Fellowships

Christian fellowship was provided by various organizations on the SFA campus. Members shared their problems, joys, needs and love with each other as they strived for a better understanding of God's word. These members reached out to others in the community and on campus to share their faith and their Lord.

ABS: The Association of Baptist Students had various activities consisting of prayer breakfasts, Bible studies, a choir, and a puppet ministry. They also worked at the Nacogdoches Head Start Center and participated in the intramural sports program. Every Tuesday night the ABS held their general meetings which featured guest speakers, movies or group singers.

BSU: The Baptist Student Union, with a membership of about 600, had many activities including vespers, the New Dimensions Choir, Missions (a program designed to teach young children Bible stories) and many other small groups which sang, performed skits and presented puppet shows for children. On Friday nights the BSU sponsored share groups for the students who attended.

Chi Alpha: The Delta Upsilon Chapter of Chi Alpha was backed by the Assembly of God Church. Chi Alpha had a choir and presented gospel films once a semester. They had Bible studies and prayer meetings, and they served the community by working at nursing homes and orphanages.

Newman Center: Under a new adviser, Father Francis Conroy, the Newman Center was the location of Sunday morning Catholic Mass. This year they were active with co-ed volleyball and various other activities including dances.

Wesley Foundation: The Wesley Foundation was extensively involved in intramurals. They also provided seminars and services as needed. On Sunday nights they had choir and Bible study, and on Wednesday nights they had chapel sessions for the students.

TOP LEFT: Wesley Foundation float takes a first place in SFA's Homecoming parade.
TOP RIGHT: The BSU welcomes students to come in and rap.
MIDDLE RIGHT: Chi Alpha's officers.
BOTTOM LEFT: Newman Center folk-group entertains members.
BOTTOM CENTER: Father Conroy performs the holy sacrament of communion.
BOTTOM RIGHT: ABS members gather in front of their house.

Pi Mu Epsilon

Pi Mu Epsilon promoted scholarly activity in mathematics. This fraternity was for students who excelled in mathematics and other college subjects, both in academic institutions and among the staffs of qualified non-academic institutions.

Activities included monthly meetings and a spring banquet and initiation.

The officers were Barbara Scott, president; Anna Jones, vice president; and Sherry Ward, secretary-treasurer. Harold E. Bunch was their adviser.

Geology Club

The purpose of the Geology Club was to stimulate an interest in the geological sciences through the promotion of field trips, lectures, and social functions.

At the end of the spring semester the Geology Club sponsored a trip to Colorado, Utah, Arizona, and New Mexico to visit national parks and points of geological interest.

Officers were Donna Triplett, president; Mark Zbylot, vice president; Marilyn May, secretary; Pam Brault, treasurer; and Oscar Mayfield, historian. The advisers were Dr. M. C. Crocker Jr. and Dr. Austin Sartin.

TOP LEFT: The members of Pi Mu Epsilon are: FIRST ROW: Dorann Dixon, Barbara Scott, Mehdi Eshragh, Jamie Weeks, Karen Kruckemeyer, Sherry Ward. SECOND ROW: Carol Bunch, Deborah Quinn, Dr. C. P. Barton, Sharon Mach. THIRD ROW: Mr. H. E. Bunch, Mr. J. M. Burkett, Anna Jones, Dr. F. W. Alexander.

BOTTOM LEFT: The members of the Geology Club are: Rick Rainwater, Gary Mosly, Mark Zyblot, Pam Breault, Donna Triplett, Dan Knight, Alan Parolini. SECOND ROW: Jeanie Vowell, Bradley Buckham, Martha Compton, Ralph Gruebel, Marilyn May, Jack Montgomery, Catherine Robinson, Robin Spear, Jerry Irwin, Dr. M. C. Crocker. THIRD ROW: Dr. Austin Sartin, Bruce Currin, Deborah Richardson, Jack Farnham, Suzie Bopp, Terry Casey, Judy Barker, Mark Prehn.

Chemistry Club

Students of chemistry, chemical engineering and related disciplines became better acquainted through the American Chemical Society.

Getting these students together promoted intellectual stimulation and a chance for members to gain experience in preparing and presenting technical material before an audience.

Chemistry students gained an awareness of the responsibilities and challenges in chemistry through films, lectures and field trips to Dow Chemical and Texas Eastman.

Phi Alpha Kappa

Phi Alpha Kappa encouraged and rewarded scholarships in finance among undergraduate students at SFA.

Activities included meetings with guest speakers and a field trip to the Federal Reserve in Dallas which they attended with Phi Chi Theta.

Officers were Steve Lee, president; Dwayne Emanis, vice-president; Tish Heal, treasurer; and Deanna Jackson, secretary. Advisers were Dr. Chester Allen and Dr. John Lewis.

TOP LEFT: Members of Phi Alpha Kappa.

BOTTOM LEFT: Members of Phi Alpha Kappa are; FIRST ROW: Dr. Allen, sponsor, Bruce Holbert, Deanna Jackson, Tish Heal, Cathy Gann, Jeanne Patton, Houston Garvin, Gerald Muckleroy. SECOND ROW: Ricky Maxwell, Jim'e Johnson, Steve Lee, Paul Wilkens, Steven Horlander, Ralph Hudson.

Alpha Kappa Psi

Alpha Kappa Psi advanced high business ideals and practices among male business majors and minors.

Activities included a get acquainted party, a homecoming party, the initiation of pledges, and a farewell party.

Officers were Larry Kirk, president; Donald Etheridge, vice president; David Horton, secretary, and George Siems, treasurer. The adviser was Dr. Dewayne Key.

TOP RIGHT: David Horton and George Fuller discuss Alpha Kappa Psi business at a banquet.
BOTTOM RIGHT: Members of Alpha Kappa Psi are: FIRST ROW: Willie Moore, Bruce Holbert, Phil Perrin, John Walker, Jerry Mikus, John Pollard, Mark McDonough, Donald Etheridge, Tom Brown, Larry Kirk, David Horton, George Siems. SECOND ROW: Gary Smith, George Fuller, Mike Stenislav.

Phi Chi Theta Business Fraternity

Marcia Adams
Linda Bollie
Darla Brady
Brenda Burks
Linda Burks
Kathy Butts
Karen Caldwell

Gloria Chiang
Rozan Dalton
Martha Durdin
Patti Fleener
Mary Jane Foreman
Janet Grainer
Mary Hall

Kay Hansen
Karen Harlan
Tish Heal
Belinda Hines
Diana Hines
Katherine Hulpiau
Betty Jackson

Sharon Kendziora
Lynne Kivett
Melany McCoy
Margie Miller
Marilyn Mince
Mary Mulcare
Sharon Romere

Jill Sharp
Karon Smith
Jeanetta Stripling
Kristi Thayer
Helen Tippery
Patricia Tonkovich
Lynn Vaughan

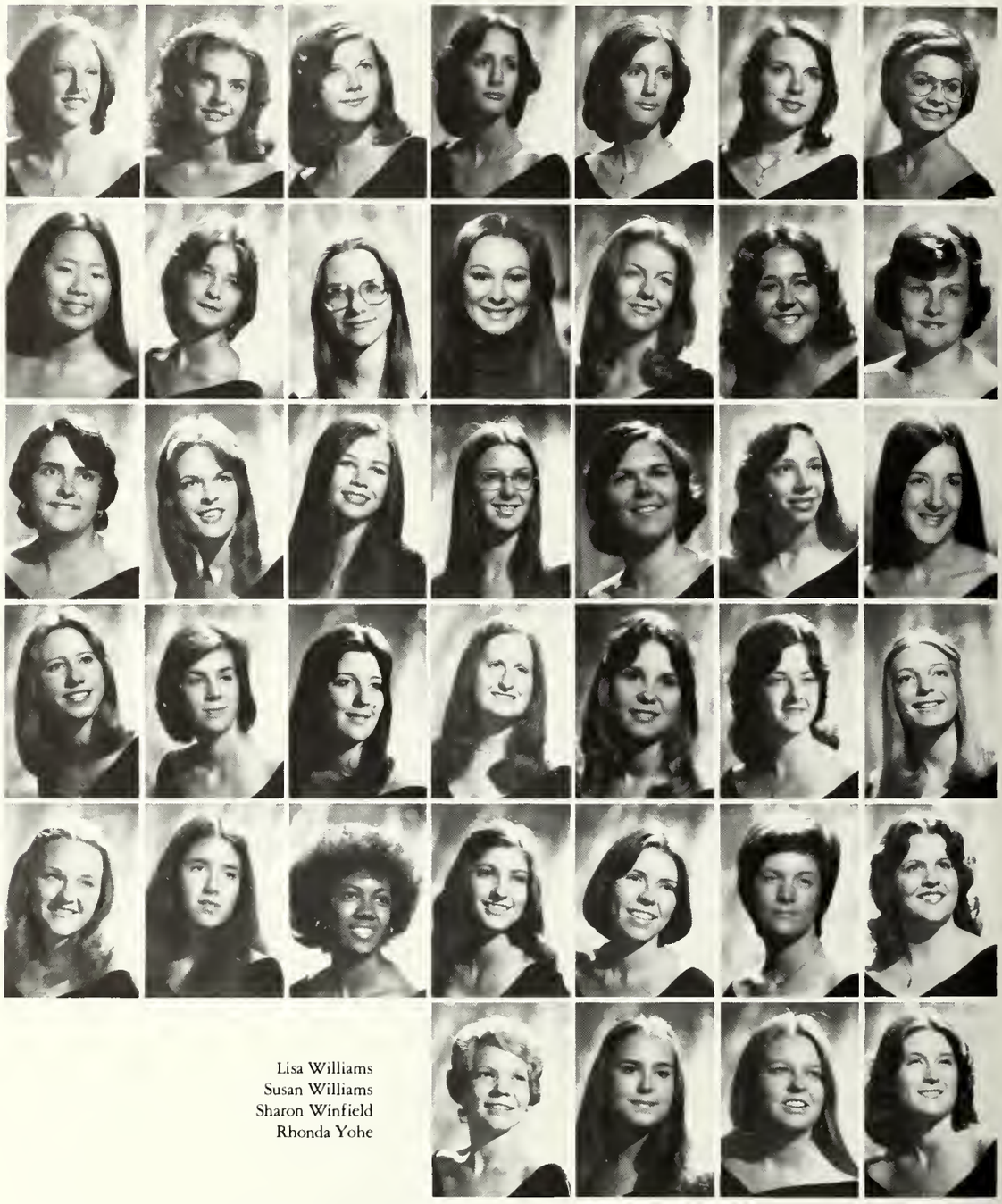

Lisa Williams
Susan Williams
Sharon Winfield
Rhonda Yohe

Phi Chi Theta was the national fraternity for women in business and economics. They promoted higher business education and training for all women, and encouraged high ideals for women in business careers.

In the fall, Phi Chi Theta had a dinner meeting and discussed their November trip to Dallas where they toured the Federal Reserve Bank.

Phi Chi Theta's officers were: Rhonda Yohe, president; Betty Jackson, vice president; Linda Burks, treasurer.

Computer Science

Upsilon Pi Epsilon was a newly organized honorary fraternity for those students excelling in computer science.

During the semester meetings were held to initiate new members, to install new officers and for business purposes.

The officers were: Bob Caywood, president; Mark Bellingham, vice president; Elizabeth Sweeney, secretary; John Galindo, treasurer.

The Computer Science Club kept their members busy with a variety of programs. In the spring they sponsored a local programming contest and sent two teams to the annual Regional Programming Contest sponsored by the Association for Computing Machinery. They were also a participant in the East Texas Country Fair. They met regularly with guest speakers and took occasional field trips.

The officers were: Mike Rambo, president; John Galindo, vice president; Elizabeth Sweeney, secretary; Jeanie Zmesley, treasurer.

TOP: Members of Upsilon Pi Epsilon are: Don Adams, Bob Caywood, Mr. George Daily, Mrs. Camille Price, Mr. Jesse Mixon, Mark Bellingham, John Galindo, Elizabeth Sweeney, and Mary Burton.

BOTTOM: Members of the Computer Science Club are: FIRST ROW: Kathy Butts, Lynn Vaughn, Jeanie Zmesley, Mary Hall, Marjorie Miller, Elizabeth Sweeney, Mrs. Price, John Galindo, Kyle Lynch, Bob Caywood. SECOND ROW: Ron Tarver, Mike Rambo, Glen Harper, Charley Johnson, Steve Drane, Mr. Daily, Mr. Mixon, Mark Bellingham, Sam Cutting, Jackie Belcher.

Phi Upsilon Omicron

Phi Upsilon Omicron, the honorary home economics fraternity, was organized at SFA in 1973 and received its campus charter in 1974.

Phi Upsilon Omicron advanced home economics and was of service to the profession. Phi Upsilon Omicron encouraged the moral, intellectual, and professional development of the members. It fostered high professional ethics among members.

Phi Upsilon Omicron was involved in projects such as freshman orientation and participation in various community centers. They also worked with the Community Education Center.

TOP LEFT: Officers of Phi Upsilon Omicron.
TOP RIGHT: Home Economics major, Karen Ellis, works on a jacket in sewing lab.
CENTER LEFT: New initiates of Phi Upsilon Omicron.
BOTTOM LEFT: Phi Upsilon Omicron.
BOTTOM RIGHT: The Home Economics Club.

Home Economics Club

The Home Economics Club was organized to promote fellowship within the professionals of home economics.

Through monthly meetings, members planned such activities as a human scavenger hunt and a field trip to Crossing. In December they sponsored a Christmas party for foster children in Nacogdoches. In the fall they participated at the Texas Home Economics Student Section of the Texas Home Economics Association in Abilene.

Officers of the Home Economics Club are: Marcie McCann, president; Julia Ellis, first vice president; Linda Franks, secretary; and Robbie Weymouth, treasurer.

Rodeo Club

The SFA Rodeo Club provided an organization for people interested in riding horses and participating in rodeos.

Activities of the Rodeo Club included weekly meetings, dances and parties, and participation in the Interschool Rodeo and the Spring NIRA Rodeo.

The officers were Harold York, president; Allan Ulrich, vice president; Linda York, secretary; Mary Johnson, corresponding secretary; Susan Holman, treasurer; and Eva Rodriguez, historian.

TOP LEFT: Doty Phillips, Barrel Racing at A&I.

TOP CENTER: Harold York at the Southwest TJC Rodeo in the Bareback Bronc Riding Contest.

TOP RIGHT: Kim Knick participating in the Barrel Race at the SFA rodeo.

LEFT ABOVE: Members of the SFA Rodeo Team are: FIRST ROW: Ben Roper, Harold York, Joe Brady. SECOND ROW: Joshlyn Ham, Doty Phillips, Mary Johnson, Kim Knick.

LEFT CENTER: Doty Phillips, goat tying at the Sam Houston Rodeo. Doty won the Rodeo Saddle for women. She had the highest total of points of any girl in the rodeo.

LEFT BELOW: Officers of the Rodeo Club are: FIRST ROW: Harold York, Gregg McCoury, Brad Carraway. SECOND ROW: Eva Rodriguez, Linda York, Susan Holman, Mary Johnson.

BOTTOM RIGHT: Members of the Rodeo Club are: FIRST ROW: David Kirk, Gregg McCoury, Harold York, Joe Brady, Gary Matthews, Parki Hill. SECOND ROW: Kellie Lenes, Karen Gilman, Dana Derr, Kim Knick, Nancy McCarley, Linda York, Mary Johnson. THIRD ROW: Brad Carraway, LaVada McCoury, Connie Simkins, Greg Welch, Larry Caldwell, Katy Elliott, Barry Stanley, Lynn Cummings, Becky Conner, Barbara Hennichsen. FOURTH ROW: Tony Dawson, Lee Griffin, Root Ructor, John Craver, Gary Dowdy, Ronny West, Dennis Ocho, Kathy Wozenraft, Tammy Vaughan, Ben Roper.

FFA

Future Farmers of America organized to help future farmers develop new farm skills and techniques which helped them to insure higher future production.

The Future Farmers helped with farm radio broadcasts, and gave demonstrations on farm equipment.

The officers of FFA were: Billy Jones, president; Blake Bostick, vice president; Weeks Crawford, treasurer; Jenny Norwell, reporter; and Dr. J. C. Green, professor of agriculture, advisor.

TOP: Officers of FFA: Dr. Thomas J. Stanley, department head; Blake Bostick, vice president; Weeks Crawford, treasurer; Jenny Norvell, reporter; Billy Jones, president; Joe Bunting, student adviser; Dr. J. C. Green, faculty adviser.

BOTTOM: FIRST ROW: Blake Bostick, Weeks Crawford, Billy Jones, Tommy Grisham, Joe Bunting, Lynn Duncan, Jim Moore.

SECOND ROW: Jenny Norvell, Lynn Cummings, Susan Blome, Valerie Still, Jenny Thompson, Gary Bynum, Carol Danean, Dr. J. C. Green.

Young Republicans

The SFA Young Republicans Club informed students about political events and Republican philosophy. This group was the on-campus link with the Republican Party of Texas and with the national party.

The Young Republicans hosted political workshops and campaigned for Republican candidates.

Officers were: Lynn Gunn, president; Ron Domel, vice president and Greg Southworth, secretary/treasurer. The adviser was Mr. Norman Cox, assistant professor of general business.

Accounting Club

The SFA Accounting Club provided members with activities throughout the year which gave them opportunities to become acquainted with professional accountants. The club held various fund raising projects to pay for their field trips.

The officers were: Jeff Massey, president; John Poe, vice president; Jackie Lee, secretary/treasurer; Ann Richardson, public relations.

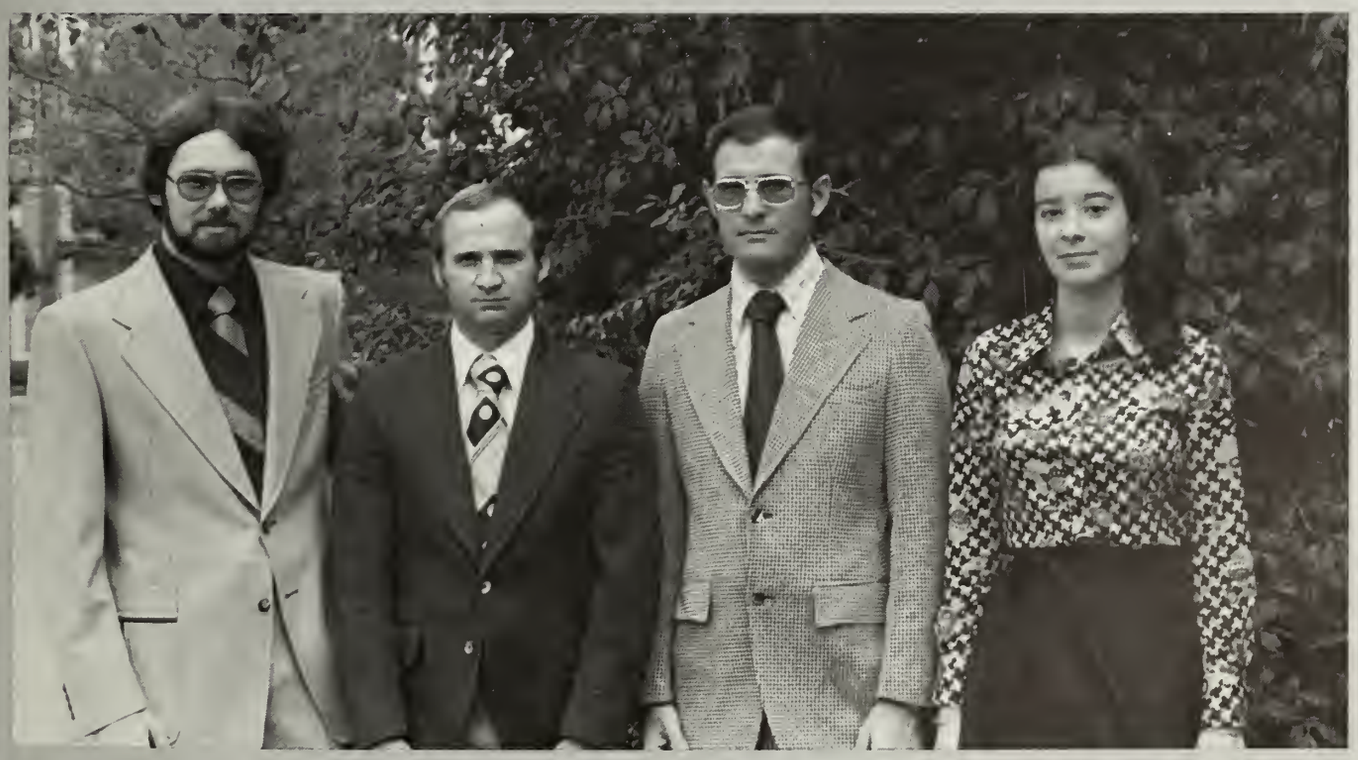

TOP: Officers of the Young Republicans: Ron Domel, Lynn Gunn, Greg Southworth.
BOTTOM: The Accounting Club Officers: Jeff Massey, John Poe, Jackie Lee, Ann Richardson.

'Building Bridges Instead of Walls'

TOP LEFT: The Gamma Sigs have a Valentine's Day Party for the Head Start Center children.
BOTTOM RIGHT: Lynn Powell, a Tri C, plays bingo at the Rock-Haven Nursing Home.
BOTTOM CENTER: Members of Alpha Mu Omega build a paraplegic ramp for a Nacogdoches resident.
TOP CENTER: Alpha Phi Omega Little Sisters, Dana Herbert and Judy Wiggins clear the ground at the Parent Assisted Pre-school.
TOP RIGHT: The SFA Lions distribute one of the newspaper racks in the Ven-Den.
BOTTOM RIGHT: In service to the school, the Alpha Phi Omegas add spirit to pep rallies and a large axe to SFA sidelines.

Alpha Mu Omega, service-social fraternity, in addition to social activities, sponsored a spook house at Jones Elementary School, cleaned the Shay Locomotive, aided in area landscaping and pollution control and built a paraplegic ramp for a local resident.

SFA's oldest service organization, Alpha Phi Omega, initiated the blood drive for the Shrine Burn Institute, worked with the Chamber of Commerce by cleaning parade routes and landscaping points in the city, helped at the Nacogdoches Treatment Center, assisted Boy Scout troups, cooperated with the Bicentennial Committee by painting the Victory Hotel, and sponsored the Bathtub Pull to collect for the Heart Fund.

Serving campus, community and nation, the Gamma Sigma Sigma national service sorority entered their tenth year on campus. This year's projects included visiting Lufkin State School and Leisure Lodge, paying boarding school tuition for an Indian girl in Arizona, making tray favors for Nacogdoches Memorial Hospital, adopting an elderly Nacogdoches woman, and supporting fund raising drives such as the Bathtub Pull and Walk-a-thons.

The SFA Lion's Club is an affiliate of Lion's International. The Lions worked through the Public Welfare Department to assist families in the area, set up an Eye Donor station, helped with the promotion of the Wheelchair Basketball game, and were a 100 per cent chapter in giving financial aid to the Crippled Children's Camp.

The Tri C's of SFA based their organization on Christian principles to serve the campus and community. This year they assisted with maintenance of the Nacogdoches Treatment Center, the Montessouri School and Lumberjack Stadium. They made weekly visits to the Rockhaven Nursing Home and worked through the Public Welfare Department assisting individual families in the community.

The Sigma Phi Epsilon chapter received their national charter in December. They headed the Nacogdoches Multiple Sclerosis Drive and strongly supported the activities of other campus organizations.

Greek Service Affiliates

TOP: Alpha Mu Omega FIRST ROW: Dave Chance, Connie Flavin, Ray Kelsey, Lee Lipscomb, Greg Horitiz. SECOND ROW: Rick Swanson, John Smith, Mike Henry, Jay Eubanks, Steve Satterbach, Ken Brown. THIRD ROW: Lenny Fossier, Rick Beckham, Mike Goronien, Gary McDonald.

BOTTOM: Alpha Phi Omega FIRST ROW: Bill Scott, Tom Whiteman, Toni McLennan, Harvey H. Bagley Jr., James Harris. SECOND ROW: Mark Landrum, Ruben Guevara, Richard Devine, Mike Tipton, Joe Shepard, Bruce Lewellyn, Nathan Chappell. THIRD ROW: P. F. Simmons, T. L. Dennis, Edsel West, Mike Mallott, Reyburn Ruhl, John Ferguson. FOURTH ROW: Ken Higgins, Pat Turner, Jerry Duke, Clint Hile, Max Taylor, Jose Francisco Garcia.

Amy Althaus
Kathy Bell

Barbara Bradfield
Carla Brannon
Beth Davis
Nelda Davis
Susan Elstad
Connie Fehrle
Nelda Fitts

Nancy Fussel
Beth Glimp
Becky Griffin
Noma Hall
Marti Harris
Renee Instine
Leabeth Janicek

Debbie Keys
Debbie Kocur
Cindy LaRue
Leslie Martyn
Edna Miller
Pam Naifeh
Nancy Nixon

Betty Owens
PamPenn
Terrie Peters
Nikki Phillips
Kathy Prichard
Nancy Ray
Donna Reed

Julee Salzman
Alicia Schmitt
Mona Schweppe
Fran Smith
Cindy Thorton
Mary Ellen Webb
Robin Wiesenborn

TOP: Gamma Sigma Sigma National Service Sorority — Composite.
BOTTOM: FRONT ROW: Alpha Phi Omega Little Sisters Mary Roherer, Phyllis Aston, Judy Wiggins, Toni McLennan, Betsy Schaefer, Linda Smith, Linda Brandt, Barbara Mann, Brenda Lee, Sherry Ritterhouse, Dana Wright, Terry Dennis. BACK ROW: Terry Wise, Dallas Lindsay, Angie Musgrove, Debbie Duke, Pam Roby.

Service to Campus and Community

TOP: MEMBERS OF TRI C'S: FIRST ROW: Judy Smith, Angela Cain, Jill Goad, Peggy Osterholm, Lynn Powell, Pam Lord, Beverly Snell, Kathy Mathis, Kathy Tinney, Jane Carroll, Rhea Clark, Kim Williams. SECOND ROW: Charlotte, Lisa Cline, Vicki Allen, Neita Brian, Beverly Minner, Jane McGilvra, Melinda Lichtenwald, Holly Higgenbotham.

BOTTOM: MEMBERS OF LIONS CLUB: FIRST ROW: Chris Limcecum, Max Spiller, Jeff Hanawalt, Dave Jolly, Amanda Best, Kenneth Hayman, Steve Henndon, Michael Woods, Michael Chapman. SECOND ROW: John Abbott, John Chambers, Gene Burrows, Tip Giles, Terry Schumacher, H. Lester Neal.

TOP: SIGMA PHI EPSILON MEMBERS ARE: FRONT ROW: Steve Drane, Rose Murphy, Joanne Stacey, Cheryl Marshall, Patsie Riley, Susan Godbey. SECOND ROW: Randall Rodgers, Daniel Weber, Sam Henderson, Jeff Sherrod, Douglas Bell, Eddy Featherstone, Frank Alegria, Julie Deatherage, Larry Siller, Kelley Perkins, Brian Faherty. THIRD ROW: Scott Ellis, David Graeber, Paul Hunter, Jim Northcutt, Jim Stacey, Mark Wagner, Tom Butler, Douglas Barlen. FOURTH ROW: Kelley Richey, Charles Russell, Tom Nordeck, Randall Phillips, Jimmy Bachinskas, Jim Holotik, Robin Stanley, Benny Ervay, Bill Wilson.

BOTTOM: CAMPUS GIRL SCOUTS ARE: FRONT ROW: Jo Burroughs, Patricia Tonkovich, Mary Bengtson, Janice Borland, Jill Goad, Bev Allen, Cheryl Rodgers, Jane Borland, Karon Smith. BACK ROW: Mikie Snell, Judy Taylor, Gen Ryder, Kathy Kerr, Meg Gude, Mary Milligan.

ROTC

AUSTIN ANGELS: The Austin Angels was the military organization at SFA that provided women the opportunity to learn about possible careers in the Army.

Chartered only last year, the organization's activities centered around classroom learning and physical training.

Pledges were required to take classes for one semester in drill ceremony, etiquette and the history of women in the Army. Technical classes covering weaponry, shooting, and compass-map reading were also required.

At the end of both semesters the Austin Angels held a formal dinner.

SCABBARD & BLADE: Scabbard & Blade was the honorary organization for the Department of Military Science. Members were in the advanced program of ROTC and had at least a 3.0 GPA in military science.

They promoted military science tactics in their various club activities. One activity was raising money for the Military Ball held in February. This year's ball was at Hotel Angelina in Lufkin. At the end of each semester they inducted pledges after an initiation period of two weeks.

Officers were Capt. Ken Hayman, 1st Lt. Randy Elms, 2nd Lt. Steve Missler, and 1st Sgt. Don Driver.

ESPRIT de CORPS: Associated with the ROTC program at SFA, Espirt de Corps was mainly a social organization for girls interested in learning about military life.

Throughout the year they held fund raising projects. Most of the money from these projects helped finance the Military Ball. At a slave sale to the ROTC cadets and staff in the fall, they raised over $300. Esprit de Corps held Open House for the Military Science Department during the fall.

AUSTIN RAIDERS: The Austin Raiders were the voluntary unit in the military science department. The organization developed individual skills and leadership techniques used at the small unit level.

The Raiders participated in realistic combat situations where they were trained in counterinsurgency warfare, patrolling techniques and hand-to-hand combat. In November they conducted a reconnaissance mission where they discovered information which was used to destroy one of the enemy's sites.

The Riverine exercise, in which the Raiders moved cross-country by means of small boats going down river, was the highlight of the spring semester.

TOP: Members of the Austin Angels are: FIRST ROW: Debbie Mendoza, Leeann Wiles, Lydia Mendoza, Wendy Chase. SECOND ROW: Kim Dillow, Ann Eldredge, JoAnn Hoya and Rolinda Ralston.

MIDDLE LEFT: Members of Esprit de Corps are: FIRST ROW: Tina Valdivia, Wendy Chase, Leeann Wiles, Betty Jackson, Liz Wolf, Sabrian Alcocer. SECOND ROW: Lydia Mendoza, Rolinda Ralston, Kim Dillow, Ann Eldredge, Jane Powell, JoAnn Hoya, Jeannetta Stripling and Capt. Brian McWilliams.

MIDDLE RIGHT: Members of the Scabbard & Blade are: FIRST ROW: Ken Hayman, Leeann Wiles, William Parham, Mary Eldredge, Capt. Dallas Miller. SECOND ROW: David Duran, Terry Shupp, Jeffrey Porterfield, Robert Miller and Jimmy Funchess.

BOTTOM: Members of the Austin Raiders are: FIRST ROW: SGM Harvey Hesseman, Capt. John Downing, Cdt. Major Steve Butler, Cdt. Capt. Jim Funchess. SECOND ROW: Garey Mann, Mike Parham, Jose Garza, Raegan Rayhurn, Robert Miller, Clifford Cheadle. THIRD ROW: Nelson Clark, Bernd Ingram, Tim Anderson, Michael Rosson, Jeff Porterfield, Fernando Noa III and Bob Nicholson.

TOP LEFT: FIRST ROW: OFFICERS: Marianne Mulvaney, Vickie Traylor, Robin Mooneyham, Joan Bates. SECOND ROW: Susan Ross, Trisha Jones.

BOTTOM LEFT: FIRST ROW: Vickie Traylor, Tina Ruhl, Kim Fahler. SECOND ROW: Susan Ross, Belinda Courtney, Jeanne Johnson, Rhenda Patrick, Trisha Jones. THIRD ROW: Kevin Noonan, Dean Henry, Joan Rodgers, Lynda Jo Newman, Nona Burr, Marriane Mulvaney, Cindy Hayes, Joni Haynes, Robin Mooneyham, Joan Bates.

TOP RIGHT: OFFICERS: Joe Moss, Mike Hahn, Pete Smith, Jonathan Threadgill, Dan Desilets.

BOTTOM RIGHT: FIRST ROW: Bubba Hackett, Chuck Baldree, Mark Keaman, Chip Woodall, John Thomas, Charles Smith, Mark Byrom, Glen Nordt. SECOND ROW: Richard DeYoung, David Perry, Steve Edwards, Kent Lawson, Mark Hobson, Bob Robinson, Kyle Turner. THIRD ROW: Jimmy Grimm, Cass Andrews, Mark Webb, Phil Slingerland, Gary Mefford, Mark Know, Larry Hughey, David Dacus, Chuck Lewis, Rick Bertolette, Scott McDonald, Forest Rhoder, Brent Sheets, Ken Espensen, Ricy Maxwell, Carl Schokney.

Panhellenic Council

Panhellenic functioned as an organization comprised of delegates from each sorority on campus. It sponsored a Welcome Pledge Party, a Scholarship Tea, and community projects to promote a better understanding between the community and the Greek System, and a better inter-sorority relationship.

The Interfraternity Council was an all-Greek organization consisting of representatives from each fraternity on campus. The council was designed to promote a better understanding of each fraternity's needs and ideals. They encouraged community projects and fraternity tournaments.

Interfraternity Council

FIRST ROW: Donnie Wysnoskie, Gary Wyrick, Rick Peoples, David Kalbrick, Gary Goodwin, Wayne Gilleland.
SECOND ROW: Zane Vaughn, Jack Carter, Louis Stoerner, Randy Brown, Jay Dupree, Alan Arterberry, Robert Crow, Dan Hannan, David Greer, Mike Pace, Bruce Vay.
THIRD ROW: Steve McLean, Chuck Baldree, Jeff Jones, Ben Williams, David Ashwonder.
FOURTH ROW: James Henshaw, Mark Carpenter, Eddie Dunlap, Jim Hintzelman, Dan Clegg, Mark Moore, Joe Hickerson, Warren Sullivan, Ant Howard, Bob Myers.

Acacia

Acacia is the youngest fraternity on the SFA campus. They began as a colony on April 5, 1973, and chartered April 27, 1975. Their colors are black and old gold, and the sprig of Acacia is their flower.

Their main philanthropy was the blood drive for the Shriner's Burn Institute in Galveston. They also participated in marches for UNICEF and Cystic Fibrosis.

ACACIA

Becky Anderson
Cynthia Anderson
Joan Bates
Carla Beck
Nancy Beckelhymer
Kaki Blake
Cheryle Bloomfield
Barbara Bradley
Theresa Bugg
Cheryl Burrage
Terry Cardiff
Mary Jane Clayton
Mary Jo Cobb
Donna Coulter
Vicki Cragar
Debbie Dagget
Shonda Dauphin
Margaret Davis
Ig Dunn
Diane Dye
Leslie Ewing
Darlene Faulkner
Sherry Fulkerson
Karen Giles
Stacey Giles
Nanette Gratz
Kim Grimes
Sandy Gullett
Rachel Gwyn
Joni Haines
Letitia Haley
Kim Hammett
Cindy Hays
Susan Hefley
Lisa Hoera
Lori Hornquist
Phyllis Huddleston
Susan Hyatt
Jerilyn Johnson
Kim Johnson
Judy Kirk
Martha Klein
Kathy Kohl
Shelly LaFour
Linda Laird
Sara Leach
Leslie Leeds
Patti Lewis
M. C. Lipe
Laurie Little
Patti Maddox
Chris Medford
Leigh Ann Meissner
Rebecca Miles
Linda Miller
Susie Moore
Cheri Moseley
Julie Malvaney
Marianne Molvaney
Nancy Myrick
Karen Notter
Jeanne Patton
Beth Peteet
Diane Porter
Celeste Reardon
Leslie Reid
Terry Scott
Marsha Sechrest
Ann Shivers
Diane Smith
Stepahnie Smith
Jo Stanford

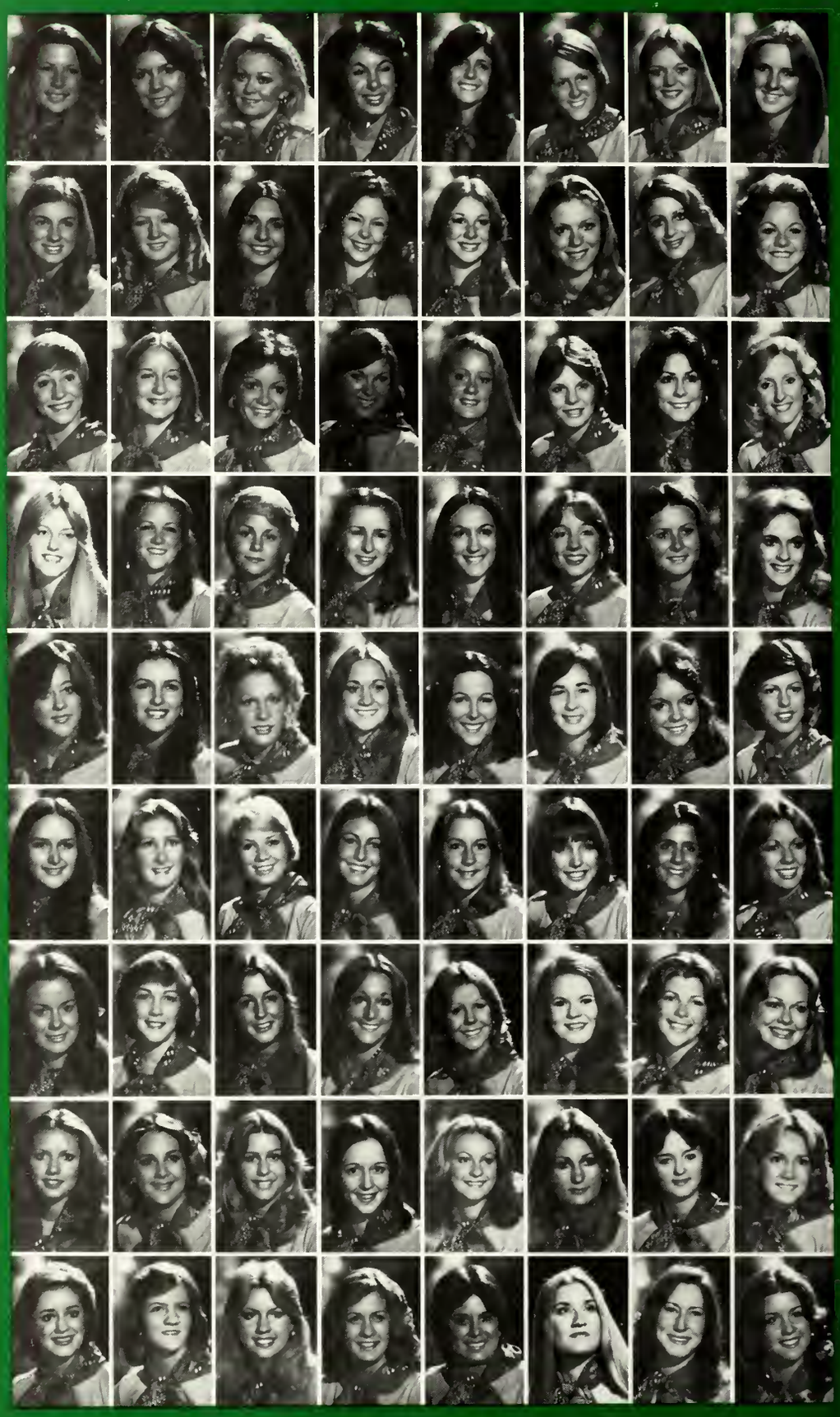

Alpha Chi Omega

Terry Stanford
Sally Tallmadge
Sara Thompson
Lynn Wiederhold
Kim Wier
Sherry Williams
Sally Wilson
Kay Woods

Ann Wuermser
Debbie Yearwood

The Epsilon Eta Chapter of Alpha Chi Omega received their charter in May 1967. Currently their chapter has 50 active members and 34 pledges. Their colors are scarlet and olive green. Their local mascot is the frog, and their flower is the red carnation. The lyre is their symbol.

This year the Carnation Ball was held at the International American Hotel in New Orleans. The Alpha Chi's are active in philanthropies such as cystic fibrosis, Easter Seals, speech therapy, the cerebral palsied, and muscular dystrophy. A project this year was the Muscular Dystrophy Dance Marathon. The Dance-O-Thon raised more than $10,000 to fight M.D.

The Alpha Chi's won the softball championship in intramurals last spring. On the national level the SFA Alpha Chi's received a National Rush Award.

Joan Bates was Panhellenic Council president, and Sally Wilson was a member of the Homecoming Court. They have representatives in the Student Senate, Mam'selles and UC Committees

AXΩ

Rosanne Andrews
Bertha Cheatham
Robin Cole

Opal Griffin
LaVerne Hadnot
Sybil Kyles

Janice Liner
Sheila Lydia
Teresa Moss

Sandrus Traylor

Alpha Kappa Alpha

The Eta Epsilon chapter of Alpha Kappa Alpha Sorority Inc. at SFA is part of the first Black sorority founded in 1908 at Howard University. The chapter at SFA was awarded its charter in 1972. The members are active in helping such organizations as the Heart Fund, as well as supporting local convalescent homes. The sorority pledged four members in the fall semester. Other than social events and guidance, the sorority's other interests are Negro Heritage, travel grants, and scholarships.

AKA

Brian Abett
Keith Aiavolasiti
Bill Alderdice
Jim Alexander
Paul Allen
Kyle Amyx

Gary Bates
Ray Beauchamp
Steve Blackmon
Van Bradley
Ed Candia
Mark Case

Stan Decker
Mike Demarest
Don Dietz
Ted Doucet
David Floyd
Larry Garretson

Bill Goodrum
Bobby Gunther
Mike Hahn
Dave Hamrick
Marvin Hedt
Rusty Holder

Josh Holt
David Hooper
David Hornberger
Larry Hughey
Webb Jenkins
Bill Kitrell

Bill Lanning
Randy Lee
Bob McInnerney
Davie Marek
Gary Mefford
Jim Moffit

Monte Monroe
Tim Monroe
Dal Moreau
Jackie Morton
Mark Newman
Randy Newsom

Chris Nicholas
Larry Orth
Richard Pennington
Bob Peppard
Kevin Prentice
Mike Richardson

Alpha Tau Omega

Richard Rogers
Sam Rudd
Marvis Schneider
John Scott
Mike Scott
Phil Slingerland

Jeff Smith
Paul Smith
Kim Terrell
Bruce Westbrook
Dr. Loyd Collier, Adviser

The Eta Iota chapter of Alpha Tau Omega received its charter in March of 1969. Their chapter has 69 members. The ATOs participate in many areas of intramurals, with a first place in three man basketball. The ATOs sponsored such charity projects as a Halloween party for underprivileged children, a Woodlands Trail Project, and a bass tournament on Lake Rayburn. Their largest charity project was a wagon-pull from Lufkin to Nacogdoches, during which they collected for the Heart Fund. This year the ATO's received the award for having the greatest number of actives with a 3.0 or higher GPA.

ATΩ

Lori Adams
Monte Alexander
Jean Arnett
Renee Austin
Cindy Bailey
Fran Bailey
Janie Bally
Susan Barbee
Cindy Barbin
Susan Bently
Cindy Blakey
Jerri Bledsoe
Michele Bobadilla
Carol Bolinger
Connie Bond
Luanne Bowen
Julie Brittain
Lisa Brown
Beth Butler
Carol Cannon
Kim Caton
Candy Conoly
Cristy Cooper
Larilee Covin
Crystal Crisp
Gayle Cummings
Becky Daniell
Dana Dert
Dana Dickson
Debra Dickson
Dolly Dickson
Susan Dulweber
Kim Everman
Kim Fahler
Suzanne Fitts
Nancy Forrest
Laune Geer
Becky Gibson
Lee Ann Glenn
Rita Gray
Elizabeth Greer
Michelle Gribble
Eileen Griffen
Sybil Groth
Karen Hamberger
Laura Hawkins
Shanna Hayes
Alva Hill
Cheryl Holmes
Loree Holt
Vicki Hughes
Suzette Jernigan
Jennifer Johanson
Georgie John
Kay Justice
Cheryl Kennedy
Julie Kennedy
Connie King
Kim Knick
Kay Ku[illegible]a
Cindy Langford
Mary Lawson
Cindy Llewelyn
Suzanne Logan
Martha Michie
Melissa Moody
Robin Mooneyham
Monica Nance
Margaret Neumann
Becky Nichols
Nancy Oberholtzer
Pam Perry

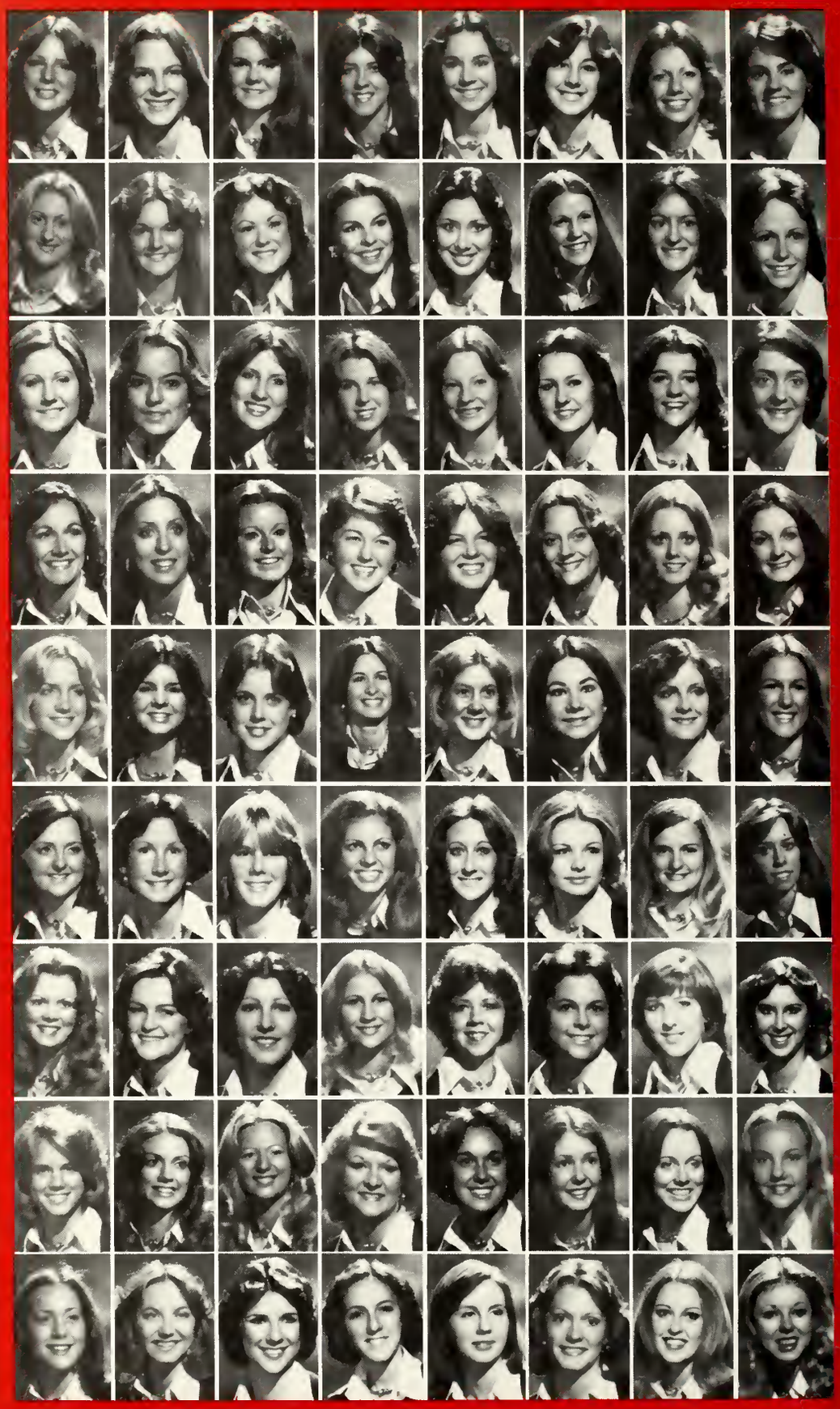

Chi Omega

Kari Plaschke
Suzy Powell
Rhonda Rhodes
Ann Richardson
Susan Rohrbach
Laurie Ruhl
Tina Ruhl
Marion Russell
Cynthia Schoeps
Jana Beth Scoggins
Ann Sellers
Debbie Sellers
Cindy Sheffield
Debbie Smith
Dawn Spillner
Nancy Strawn
Kathy Tidwell
Debbie Tomlin
Connie Tucker
Karen Walker
Andrea Watts
Sandra Westbrook
Jan Wilcox
Lisa Wilcox

The Epsilon Zeta chapter of Chi Omega was founded at SFA in 1963. Formerly the Pine Burr Social Club, the Sorority has grown to be the largest sorority on campus with 97 members. The Chi Omegas have maintained the highest scholastic average of any Greek organization on campus, and have been awarded the Panhellenic Scholarship Tray for the past eight semesters. During the fall semester the Chi Omegas were honored by being chosen to install the Chi Omega chapter at Texas A&M University.

Lori Acres
Tricia Bailey
Cheryl Berling
Karen Bertolett
Cherece Bolin
Susan Borgeois
Lisa Boyes
Gail Buchanon
Denise Carter
Debbie Catt
Corby Cloud
Lindy Curfman
Kathy Dietering
Molly Donnelly
Janie Evans
Sherri Fitts
Nina Funk
Maureen Gargan
Kathy Goree
Jamie Graham
Diana Grimland
Denise Henry
Candy Herod
Linda Hill
Jan Hines
Holly Hirmon
Marcella Hodges
Debbie Hyner
Cyndi Johnson
Jeannie Johnson
Ginny Jones
Diane Keitz
Donna Kiely
Carla Klappriott
Cheryl Kole
Vicky Korge
Yvonne Lilko
Dixie McFarland
Regina McFatridge
Terri Masters
Becky Maurer
Lisa Miller
Jeannie Mitchell
Kevin Noonan
Laurie O'Connor
Jeanie Petrosky
Kim Robertson
Shawn Robertson
Joan Rodgers
Susan Roe
Susan Ross
Lynn Ruminer
Kathi Russell
Sally Scurlock
Patty Shaddix
Roberta Sheets
Carla Simpson
Ann Smith
Mary Spencer
Sue Stewart
Patsy Stupka
Vicki Stupka
Cathy Terrell
Nona Tooke
Debbie Yadon
Ramona Vallerino
Virginia Vallerino
Nancy Wade
Karen Williams
Karen Willy
Robin Wilson
Linda Winder

Delta Delta Delta

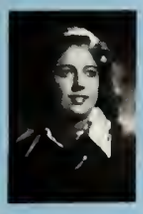

Mrs. Cris Crain, Sponsor

Beta Xi chapter of Delta Delta Delta was founded December 2, 1972. Starting with its 39 members, Beta Xi has grown to an active membership of 74, including the 34 fall pledges.

The Tri-Delta chapter received the Highest Pledge Class GPA Award at the Panhellenic Scholarship Tea. In addition, the chapter won first place in the homecoming float contest and a first and second place award in the Lumberjack Day competition.

Adhering to its philanthropies of scholarship and a fight against children's cancer, the members awarded a $200 scholarship in the spring, and made tray favors for the children at the Nacogdoches Hospital.

Among the social events held by the chapter were the Fall Hoedown at an Alumni's ranch near Nacogdoches, and the Spring Formal held in Houston.

ΔΔΔ

Charles Abraham
Ronnie Atwood
Bobby Ballard
Mike Bartholomew
Rick Blenden
Ryan Boone

Ronnie Corley
Mike Cummins
Randy Deakins
Bob Deatherage
Jay Denny
James Dollens

Dana Drew
Gary Fisher
Zack George
Willoughby Gibbs
Ed Goforth
Scott Goodrich

Steve Gore
David Hamilton
Roy Jackson
Randy Mena
Michael Mulch
Marty Moore

Tom Moughon
Glen Nordt
Tom Pederson
Randy Petty
Michael Pfisterer
Chip Royden

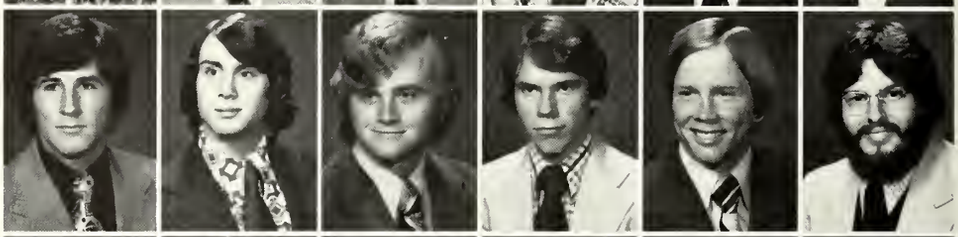

Garrick Rymiller
Wally Scoggins
Jimmy Shields
Gil Staley
Phil Staley
Jimmy Thompson

Mike Vickery
Mark Warwick
Robert Weaver
Van Welch
Alan White
Chip Woodall

Rick Zapalac
Beverly Cowan
Deidri Drummond
Rita Donahoe
Sheryl Fisher
Tracy Pfisterer

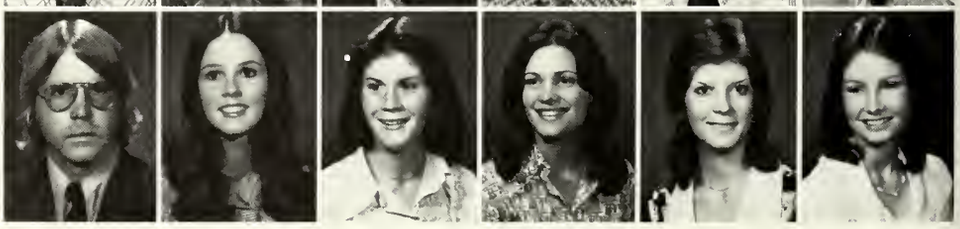

Delta Sigma Phi

Jenny Scoggins
Marlene Woolsey

The Delta Sigma Phi fraternity received their charter in 1961. They are the oldest fraternal organization on campus. They were Sawyers from 1928 through 1961 then they became Delta Sigma Phi.

Their colors are green and white with the white carnation being their flower. Their total membership is 50, and their house is located at 725 Mound Street.

The Delta Sigs are known for their symbol of the axe handle, and its familiar sound at pep rallies and football games. On campus the Delta Sigs were active in many aspects of campus intramurals, and last year were softball champions.

ΔΣΦ

Jana Adams
Laurie Attaway
Leigh Baker
Becky Baugh
Jana Bean
Darla Beaty
Suzanne Brown
Nona Burr
Beth Butler
Cathy Caperton
Robin Carruth
Karen Chambers
Linda Clay
Lou Jan Click
Kathleen Cook
Blenda Courtney
Bonnie Crutchfield
Rita Donahoe
Christy Drake
Sharron DuCote
Danese Dunaway
Karen Ferree
Pam Ferrell
Angela Flahavan
Mary Jane Foreman
Gail Godleski
Karin Goff
Carol Graham
Kathy Hall
Linda Hartley
Sheree Head
Debbie Hengst
Connie Howe
Mary Hudel
Jeannie Johnson
Phyllis Johnson
Becky Kemp
Patty Kessler
Nancy Kramer
Marianne Lampo
Cindy Lewis
Patti Liles
Guilda Longoria
June McCormick
Ann McCrary
Marie McGown
Beverly Mizell
Serena Millar
Pam Morgan
Debbie Morgan
Cheryl Monzingo
Barbara Namy
Beth Newell
Fran Nolan
Melanie Offield
Debbie Osborne
Susan Ozanne
Marilyn Parks
Meredith Peebles
Helen Potter
Carole Raines
Cathy Raines
Ann Renfro
Gina Safford
Sue Sensabaugh
Trix Van Der Schaaf
Tracy Shupp
Cindy Spoonts
Michelle Stewart
Rhonda Straubing
Debbie Stutts
Glenda Thornal

Delta Zeta

Linda Thornal
Karen Tips
Debbie Townsend
Vicki Traylor
Charlotte Wood
Dessanne Woodell
Robyn Wright

The Zeta Psi chapter of Delta Zeta was established at SFA in 1963, and since that date, the sorority has participated in the DZ program nationally, state-wide, and locally. The chapter began by winning the State Public Relations trophy in 1964. Locally Zeta Psi has won campus honors and built up their chapter and earned the Achievement Award at State Day, as well as the Loving Cup and Pride of the Province. Zeta Psi won a special award at their national convention in 1975 for meeting quota in rush for the past ten years.

In addition to conducting a yearly door-to-door campaign for the American Cancer Society and collecting for UNICEF, the sorority pools its many resources to help the Qualladate College for Speech and Hearing.

ΔZ

FIRST ROW: Doug Dukes, Gary Thompson, John Rich, Bobb Pikens, Ken Faires, Grover Sartin, Vance Neal, Mark Stevenson, Steve Rainwater
SECOND ROW: Ken Janek, Forrest Dillon, Dub Culver, Drew Squyres, Raymond Oliver, Bill Clark, Kyle Turner, Dan Patton, Byron Duncan, Mark Huber, Danny Torrence, Keith Morris, Mark Morrison, Rick Rainwater, Duncan Elliott, Randy Safer, Brent Sheets, Tim Fiss, Mike Otto, Steve Dunway, Trip Warden, Mike Raider, Rodney Rushing

Kappa Alpha

Kappa Alpha Order was chartered at SFA on September 20, 1968. There are 35 active members and 25 pledges. The colors are crimson and gold, and the flower is the magnolia. The Southern Belles are the little sister organization. The formal "Old South," held in the spring, was the much-awaited tradition of the fraternity.

KA Fight Night was their main project from which proceeds were donated to the Christian Appalachian Fund

KA

FRONT ROW: Michael Jackson, Joe Pedigo, Jim Stefflier, Chuck Lewis.
SECOND ROW: Kevin Malone, Doug Moore, Greg McCann, Pete Johnson, Rick Schmidt, Walt Gruenwald, Mark Allen, Joe Richards.

Lambda Chi Alpha

Lambda Chi Alpha was founded on Nov. 2, 1909. They began as a colony on the SFA campus in Nov., 1969. In April, 1974, they received their national charter. Their colors are purple, gold and green, and the white rose is their official flower. Together, with the Lambda Chi little sister organization, the Crescents, they worked toward their main goal which is working for the United Fund.

ΛXA

STANDING: John "Silk" Axel, Charles "Quantas Bear" Manns, Frank "Master Stroke" Hickerson.
SEATED: Greg "Plato" Garrett, Charles "Solo" Hunter.

Omega Psi Phi

The Omega Beta chapter of Omega Psi Phi received its charter in March of 1972. The brothers of Omega Psi Phi have contributed to the Martin Luther King Scholarship Fund for the past three years, and continually work on service projects with the Lufkin State School. The Omegas also participated in work projects with the Nacogdoches School District.

ΩΨΦ

FIRST ROW: Reginald "Candy" Tyiska, Luther "Slick" Willis.
SECOND ROW: Ron "Pisces" Tarver, Jerry "Rider," Bob "Cool Bob" Coleman.
THIRD ROW: Larry Morris, James "Neutron" Moye.

Phi Beta Sigma

Phi Beta Sigma Inc., Epsilon Upsilon Chapter, prides itself in giving two $50 scholarships to Black students at Nacogdoches High School as a part of their volunteer services program. The fraternity participated in various fund drives and offered services to needy families in the city.

ΦBΣ

FIRST ROW: Bo Butz, Rick Freeman, John Mast, Bubba Raybun, Jimmy Adams, John Lulu Kingham, David Grimland, Dennis Mitchell.

SECOND ROW: Bob Midkiff, Jimmy Grimes, Lynn McCormick, Johnny Hill, Charlie Bell, Larry Sorsby, Mark Hobson, Jason Staton, John Cosby, Craig Morris.

THIRD ROW: George Clark, Jonathan Threadgill, Randy Read, Jimmy LaComb, Mike Glass, Jim Bob Still, Gary Murphy, Steve Ross, Ronnie Martin, Jim Stoffer.

FOURTH ROW: Marvin Chronister, Clark Hackett, John Kelly, John Kennedy, Mark Patterson, Frank Still, Roy Blake, Jeff Koppa, Tommy Lambreth, David Ash, Tom Kingham, Brad Wilk, Mike Beard, Dr. Calvin Huze, adviser.

Phi Delta Theta

The SFA chapter of Phi Delta Theta received its national charter in 1962. The Phi Delts have won the intramural football championship for the past four years. They are also active in student government, intramurals, and many other campus activities. The brothers try to participate in at least two community projects each year. Last Spring they cleared a hiking trail for the residents at the Lufkin State School. In November, the Phi Delts initiated their fall pledge class with 20 pledges.

ΦΔΘ

FIRST ROW: Robyn Wells, Russell Gandy, Mark Leaman, David Querner, Randy McCann, Jana Beth Scoggins.
SECOND ROW: Jana Adams, Jeff Walker, Charlie Goldstein, Johnny Partin, David Dacus, Susan Rhorbach.
THIRD ROW: Gina Safford, Bob Dier, Don Grimm, Kelly Mack, Randy Ragsdale, Jackie Rust.
FOURTH ROW: Sheree Head, Frank Yerby, Bob Tongate, Donnie Richards, Jimmy Price, Karen Tips.
FIFTH ROW: Leslie Leeds, Sherie Williams, Tom Langford, Brendan Bass, Jim Atherton, Curt Kee, Ted Burget, Gail Cummings.
SIXTH ROW: Jerry LeMay, Sandy Alvarado, Ron Lewis, Bart Turner, Ron Hooker, Mark Knox, Bob Coffey, Terry Truax, Jay Morris.

Pi Kappa Alpha

Pi Kappa Alpha obtained its national charter in 1961. The house is located on 807 North Street. There are 35 active members and seven pledges.

The Pikes have been intramural champions for the past two years. Their main philanthropy was the Greek Bowl, from which all proceeds went to the United Fund.

"Dream Girl," the spring formal, was the biggest event on the Pike's calendar.

ΠΚΑ

[illegible]

David Cheek
Denise Core
Gary Darrow
Bert DeLaCerra
Randy Good
Mike Donahoe

Rick Everham
Ken Espensen
Harry Edwards
Robert Gates
Tom Gaspe
Phil Hearn

Scott Hogg
Harry Kennedy
Clifford LaSherpen
Charles Lemon
Dave Lonewell
Lowell McCann

Kevin McGuire
Joe Miller
Phil Mundie
Brian Nelson
David Pressler
Bill Pugsley

Chris Rabinowitz
Billy Rennison
Kevin Richardson
Rick Robinson
Dan Spatter
Jim Walker

Sigma Chi

The Eta Tau chapter of Sigma Chi Sorority was founded in 1973. They colonized in 1971, and are one of the younger fraternities on campus. The Fraternity with its overnight supports such global designs as the March of Dimes, Muscular Dystrophy, the Heart Fund, and more local endeavors as Easter seals. The sorority's philanthropic project, good Fellowship Workshop, is designed to demonstrate Christian values which is a school for children with mental brain damage.

The chapter is active on campus as well as participating in senior projects and social functions.

Sue Adams
Analyn Anderson
Shannon Baker
Jackie Bang
Lisa Barnes
Jill Beasley
Melanie Beckham
Amy Bomke
Robin Bradshaw
Eron Brimberry
Kim Brown
Leslie Bullock
Martha Butcher
Kim Cameron
Sheri Carlson
Fawn Confer
Rhonda Connor
Tricia Cook
Jean Coppolo
Diane Custer
Jan Crisp
Tonja Davis
Cindy Day
Mary Epting
Diane Finstrom
Janie Foster
Sharon Gant
Suzanne Gammage
Ginger Gideons
Becky Greene
Chelly Green
Karen Grissom
Cindy Hale
Nancy Hammond
Julie Harris
Joan Houston
Jennifer Hynds
Vickie Jennings
Cathy Johnson
Trisha Jones
Debbie Kilpatrick
Gayla Kirkwood
Donna Kuykendall
Ruth Lanier
Nita Lewis
Ellen McNaughton
Jan McAtee
Boni Mallard
Jana Meagher
Becky Mize
Judy Moses
Suzy Mueller
Judy Neiman
Lynda Neuman
Carol Owens
Marjie Owens
Rhenda Patrick
Denise Payne
Susan Pepper
Karen Peters
Helen Petrak
Cindi Poel
Pam Reeg
Janie Riley
Terilynn Russ
Mary Saitta
Shelly Scherer
Vicki Stadt
Lucy Stewart
Denise Stirl
Beth Thompson
Cathy Walker

Sigma Kappa

Marsha Whitton
Marty Whitton
Sheryl Wilson

On November 19, 1960, Sigma Kappa was chartered on the SFA campus. They were the first national sorority on campus and have a long standing tradition of social, community, and service activities. The Sigma Kappas won the Greek league of intramural football during the fall semester. Their philanthropies include such areas as gerontology, the American Farm School in Solencia, Greece, and the Maine Sea Coast Mission.

ΣK

TOP ROW: [illegible]
MIDDLE ROW: [illegible]
BOTTOM ROW: [illegible]

Sigma Tau Gamma

Gamma Tau Chapter was installed on November 11, 1970. There are now 19 active members and ten pledges.

Their colors are blue and white. A spring formal, "The Wheat Ball," was a special event for the Gamma Pi chapter.

ΣΤΓ

TOP ROW: Steve Hunt, Jim Anderson. STANDING: Bob Yelton, Steve Conway, Steve Whitback, Andy Jackson, Tim Christensen, Mark Blackburn, Joe Brawner, Mike McLaughlin, Mike Vetters, Ray Vetters, Joe Miskulin, John Wiggins, Mike Turner, Terry Barker, Pete Schermerhorn, Sam Simmons, Tom Wygant, Carl Shockney, Larry Johnson. BOTTOM ROW: Herb Stewart, Robert Nelson, Jim Nodolski, Mike Daugherty, Rick Maxwell, Don Meyers, Mike Hardy, Charlie Smith, Gre Germer, Rick Gay.

Tau Kappa Epsilon

Tau Kappa Epsilon has been nationally affiliated since 1969. There are 34 actives and 10 pledges. The flower is the red carnation. The Tekes worked to help upgrade the Woodland Trail for the Rusk State Hospital.

LITTLE SISTERS ARE: Ricky Little, Val Krueger, Cathey Swatick, Jeri Ploch, Robin Tallman, Sue Moser, Charlotte Wood, Becky Vetters, Carol McDaniel, Sue Adams, Jennifer Majors, and Terry Toume.

TKE

Cass Andrews
Mickey Austin
Jeff Badders
Rex Beall
Charles Best
Danny Blacksher

Jerry Bristow
Joey Bunnell
Brad Butler
Jerry Colwell
Britt Cox
Paul Depperschmidt

Dan Desilets
Richard DeYoung
Steve Dodson
John Dunagan
Stevie Edwards
Ricky Ernst

Jerry Fairchild
Mike Fehrle
Doug Fleming
Marion Forston
Randal Glenn
Kent Hagood

Mike Harrison
David Harry
Jack Hart
Jerry Hart
John Keating
Gary King

Gary LaFour
Kyle Lumpkin
Tim McCorquodale
Barry Maines
John Matthews
Randy Moffett

Gary Monteau
David Perry
George Reese
Randy Reese
Jay Roden
Bruce Schumacher

Wayne Sealey
Randy Sexton
Brad Steele
Lyn Stevens
Brad Streit
Bill Strelke

Theta Chi

Jay Stroud
Jay Talbott
Davey Vizena
John Walker
Gary Weaver
Ronnie Weaver

Tom Weersing
Mick Weidner
Mark Wood
Steve Woodruff
Paul Wright
Nancy Forrest

Dr. Jim Towns, adviser

Theta Chi received its national charter on May 20, 1961. There are 62 active members.

1975 Campus awards include; second highest scholastic average of campus fraternities, three class favorites, and second place in overall intramural points. Mr. SFA has been a Theta Chi for the past four years. Theta Chi also participates in many extra-curricular activities including a homecoming cannon pull from Lufkin to Nacogdoches and the Muscular Dystrophy Dance Marathon.

ΘX

Angela Blount
Gail Colman
Brenda Gipson

Claudetta Hunt
Sandra Hysaw
Juanita Marshall

Laretha Miles
Pat Morris
Brenda Peppers

Debra Routte
Janet Tyler

Zeta Phi Beta

The Psi Delta chapter of Zeta Phi Beta has been on campus since 1973. In these relatively few years the sorority has made major accomplishments toward helping the needy, promoting sisterhood, and working toward scholastic attainments for a better university and greek system.

Maintaining a high standard for scholarship and service, the chapter set up a Trust Fund and Scholarship Fund, as well as having participated in local drives to help unfortunate families during Thanksgiving. On campus they won first and second place in track and field competition for sororities.

ΖΦΒ

Spring Rush

The Mutiny of the Bounty seemed to have been the theme for Spring Rush 1976. To each of the fraternities and sororities on campus, this could bear a grim indication of what the future had in store for them. However, despite any obstacles, the parties began with all the flourish of any rush, and the race was on. With the hope of meeting new people and having a once in a lifetime experience, the spring rushees completed the week by anxiously waiting in their dorm rooms to be picked up by their favorite sorority or by making the traditional walk down the Austin Building stairs to their chosen fraternity. To some the race was over while to others it had only just begun, but after everything was said and done, the rewards of weeks of preparation were well worth the effort.

Spring Rush

To look forward to with anticipation...

Ah, to be a Greek. To some it's the parties, the prestige, a commitment, a belonging, a friend, and letters that mean more than just Greek words. To others it's brotherhood and sisterhood and what it really means. It's work and lots of it, it's trying to keep up a GPA. It's the Student Senate. It's Mr. SFA. It's finding out that exchange has several different meanings. It's learning what a formal is all about and why the favor was not what you expected it to be. It's a face man. It's Snoopy's on Tuesday, Wednesday, Thursday, Friday, Saturday. It's the Vista Inn and what it can do for you. And it's this yearbook. But to all Greeks it's something . . .

...and to leave with regret

Academics

Board of Regents

Homer Bryce, Henderson
Mrs. George Cullum, Jr., Dallas
Joe Bob Golden, Jasper

Robert C. Gray, Austin (vice-chairman)
Glenn Justice, Dallas
James I. Perkins, Rusk

Ernest Powers, Carthage
Walter C. Todd, Dallas (chairman)
Mrs. Peggy Wright, Nacogdoches

Dr. Ralph W. Steen

President 1958-1976

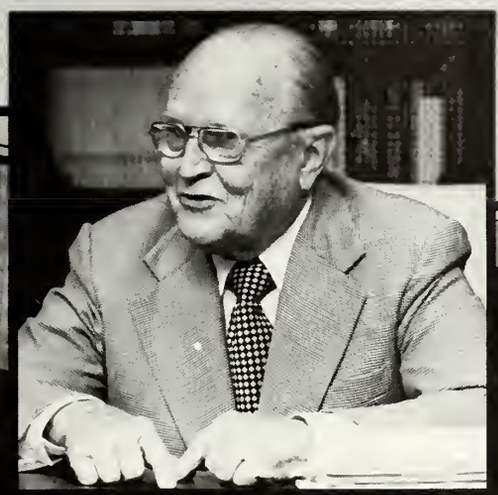

Dr Ralph W. Steen, often referred to in recent years as "the man who turned a vision into a reality" at SFA, served as the university's third president from November 1, 1958, until his retirement in 1976. It was during this historic period that SFA grew from "small college" to "major university" in status in all important areas — innovative and expanded academic programs, enrollment and physical plant.

The rapid growth of the university, which covered all areas, paralleled this 18-year period during Dr. Steen's leadership. When he assumed his duties at SFA in the fall of 1958, the university had an enrollment of 2,017, the annual operating budget was $2,024,000, the physical plant value was barely $6 million and the number of faculty members totaled 80.

By comparison, SFA passed the 11,000-mark in enrollment for the first time during the 1975 fall semester with a record of 11,293. Also in Dr. Steen's final semester as president, SFA had a new spring term record as enrollment topped the 10,100-mark in 1976.

During Dr. Steen's final academic year as president (1975-76), the physical plant value had reached $65 million and SFA was operating on a budget of nearly $24.5 million. And during his final year, SFA had over 400 faculty members with an excess of 70 per cent of them holding the doctorate or the highest degree available in their field.

The overall growth of SFA, including the attainment of a high level in academic standards, long has been a source of immense pride to Dr. Steen.

"We have grown tremendously, and we did it while improving academic standards at the same time," he said during his final year as president.

Capital improvements at SFA during Dr. Steen's tenure totaled nearly $60 million, most of it involving new construction. Over 90 per cent of the academic facilities on campus were constructed during the final 11 years Dr. Steen served as president, with most of it involving new construction. And the older buildings were modernized through extensive renovation projects during this period.

Under Dr. Steen's leadership, SFA attained university status in 1969 and has been governed by its own board of regents since that time.

Dr. Steen long will be remembered at SFA, because he established himself in an important phase of the history of the "University Among The Pines" as the man who built a small college into a major, modern university with a highly reputable position among the nation's best.

Vice Presidents

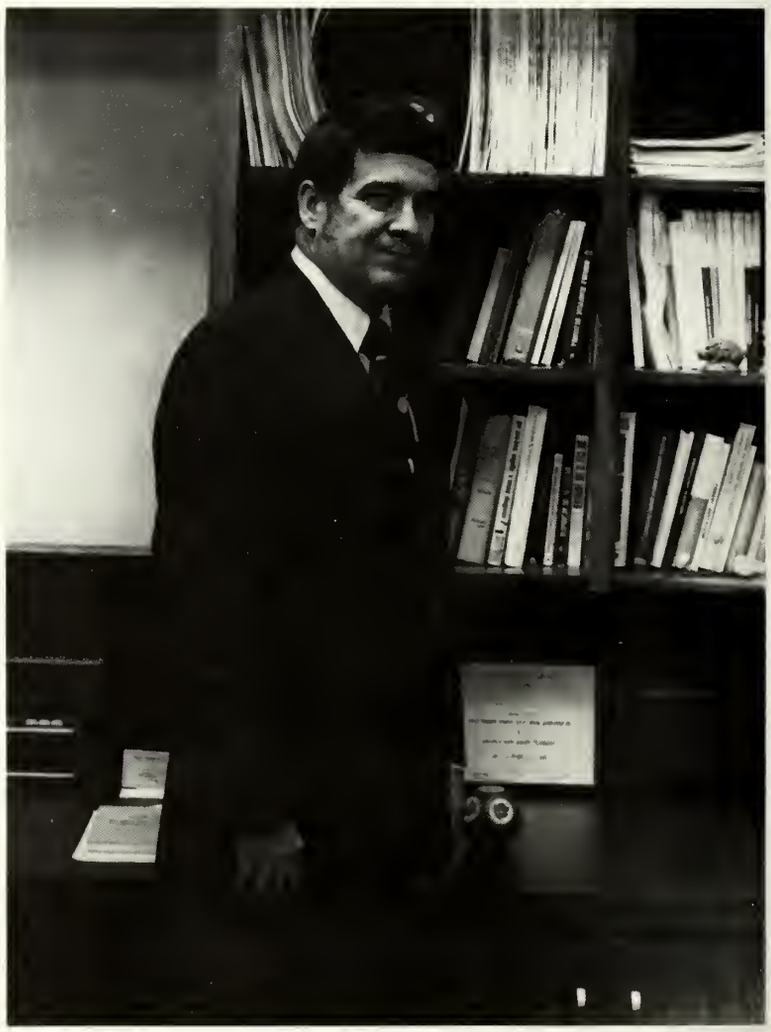

TOP: Charles Haas, vice president for fiscal affairs.
ABOVE: Dr. John T. Lewis, vice president for academic affairs.
RIGHT: Dr. Gordon Beasley, vice president for student affairs.

Admissions, Registrar

TOP: Dr. Richard Voigtel, director of development.
RIGHT: Dr. Clyde Iglinsky, director of admissions.
CENTER: Dennis Jones, assistant registrar.
ABOVE: Bob Sitton, director of SFA Alumni Association.
LEFT: Eugene Barbin, registrar.

Student Development

TOP LEFT: Dr. Paul Harris, dean of student development.
TOP RIGHT: Ernestine Henry, associate dean of student development.
CENTER LEFT: Harvey Rayson, assistant dean of student development.
CENTER RIGHT: Van Samford, director of placement.
BOTTOM RIGHT: Melvin Wester, director of guidance.
(opposite page)
TOP LEFT: Kenneth McFarland, director of housing.
TOP RIGHT: Mita Musick, director of residence halls programs.
BOTTOM LEFT: Dr. Baker Patillo, dean of student services.
BOTTOM RIGHT: Pete Smith, assistant director of housing.

Student Services

Academic Deans

(opposite page)
TOP LEFT: Dean Glen T. Clayton, School of Sciences and Mathematics.
TOP RIGHT: Dean Joe N. Gerber, Graduate School.
BOTTOM LEFT: Dean T. J. Kallsen, School of Liberal Arts.
BOTTOM RIGHT: Dean Frank Lauderdale, School of Business.
(this page)
TOP LEFT: Dean Robert T. McKibben, School of Education.
TOP RIGHT: Dean W. M. Turner, School of Fine Arts.
BOTTOM LEFT: Dean Laurence Walker, School of Forestry.

School of Fine Arts

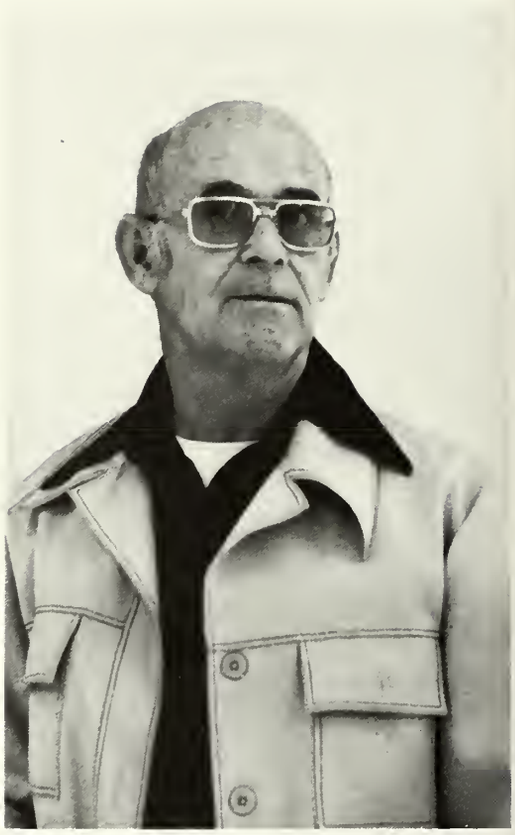

TOP LEFT: Dr. Thomas K. Heino, head of Department of Theatre.
TOP RIGHT: Dr. C. H. Delaney, head of Department of Art.
BOTTOM LEFT: Dr. Robert Ramsey, head of Department of Communication.
BOTTOM RIGHT: Dr. Morris Eugene Hall, head of Department of Music.

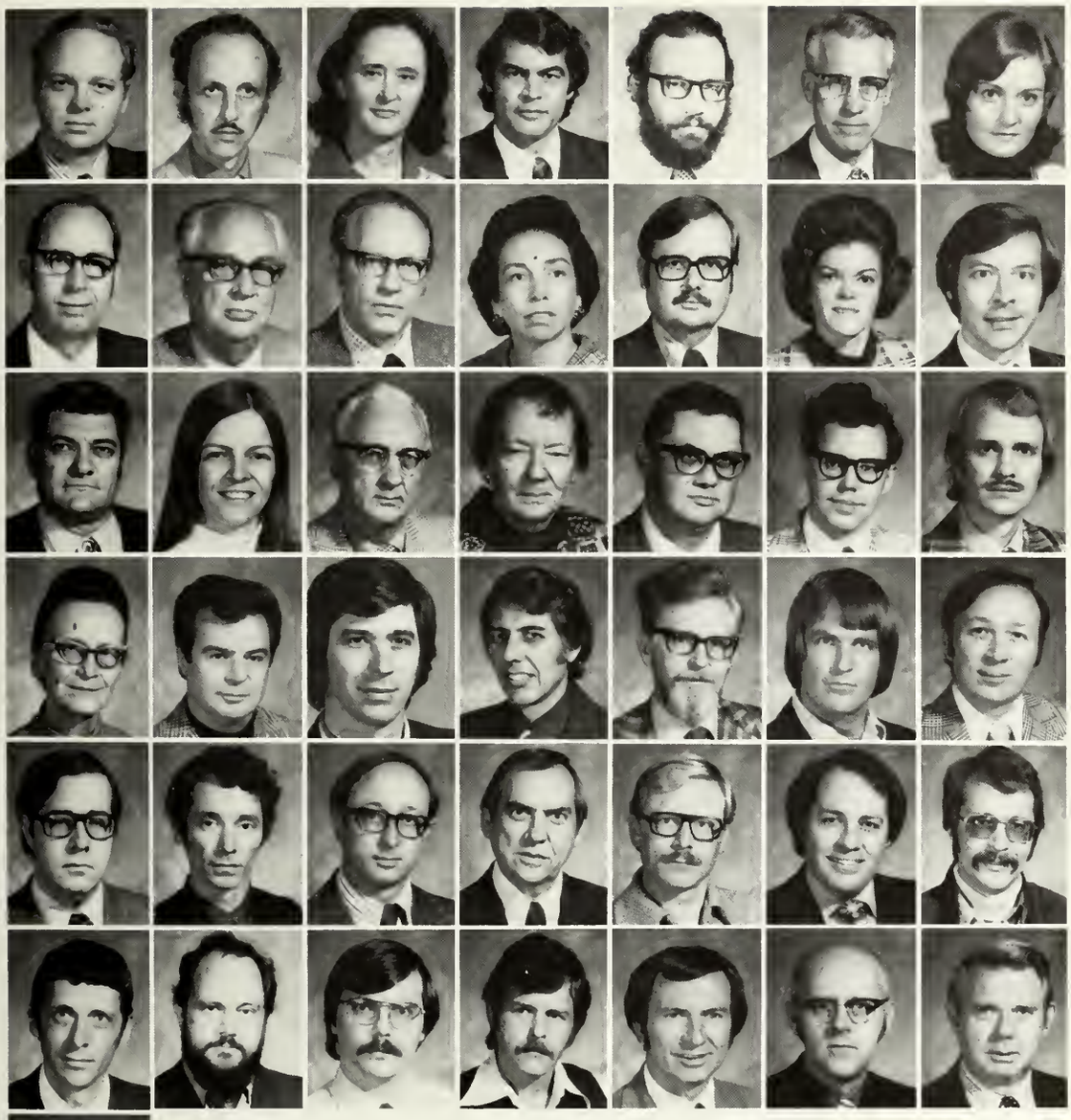

Dr. Ronald Anderson; Music
William Arscott; Art
Eva Bailey; Music
Donald Beason; Art
Dr. Daniel Beaty; Music
Dr. William Bos; Communication
Beverly B. Brock; Communication

Dr. John Butts; Communication
Dr. Robert Capel; Communication
Dr. Richard Coolidge; Music
Mary Ruth Dunlap; Student Publications
Joel Duskin; Music
Dr. Diane Ford; Art
Stephen Goacher; Music

Donald Graham; Communication
Betty R. Grout; Music
Dr. Morris Hall; Music
Emily Hargraves; Art
Dr. Thomas Heino; Theatre
Ben Hobbs; Communication
Darrell Holt; Music

Dr. Francine Hoffman; Communication
Dr. Thomas Houston; Music
Charles Jones; Art
Dr. David Jones; Music
Reesman Kennedy; Art
Dr. Vincent Kubly; Art
Robert Mann; Music

Kenneth Marchant; Music
Thomas Matthys; Theatre
Thomas Mayhew; Music
Melvin Montgomery; Music
Max L. Morley; Music
Paul Potter; Communication
Dr. William Powers; Communication

Dr. Robert Ramsey; Communication
Dr. Michael Roach; Communication
Clifford Smith; Theatre
James Snyder; Art
Dr. James E. Towns; Communication
Dr. W. K. Waters; Theatre
Dr. William Young; Music

Dr. Herman Zellmer; Theatre

Art

The Art department provided training and experience for those students having the ability and desire to pursue a career in art or art education. It also provided opportunities for the development of skills in art and aesthetic understanding in connection with major work in other departments. Gallery exhibitions were special events presented by the department. In addition, it maintained a permanent departmental collection selected from the outstanding works submitted by each art major.

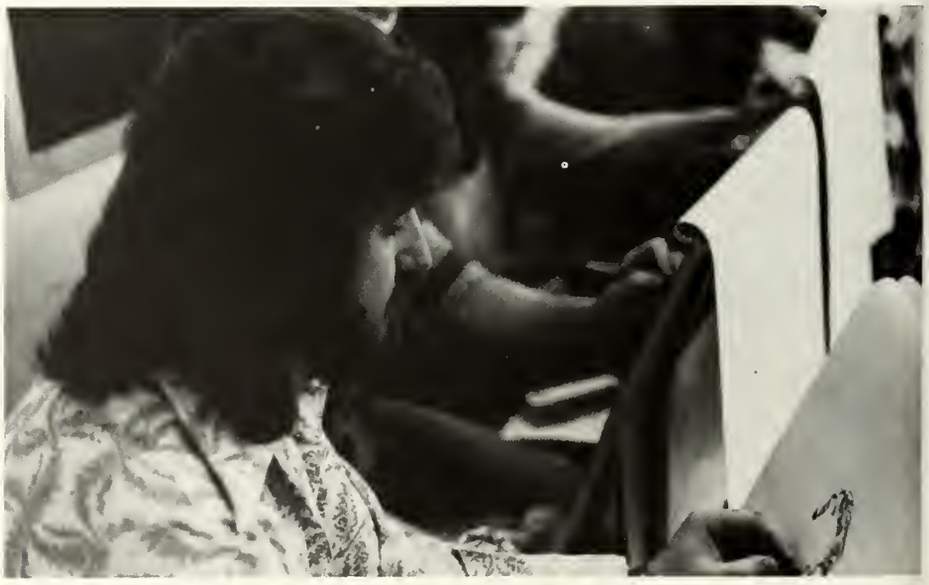

Communication

The Department of Communication introduced students to the field of communications. Practical experience was offered through the university's own radio and television stations KSAU-FM and KSAU-TV. The school newspaper, The Pine Log, and the annual, the Stone Fort, gave journalism students the benefit of practice. The honorary debate organization, Pi Kappa Delta, was an added feature of the communication department.

Music

The Department of Music offered nine different plans for the Bachelor of Music or Bachelor of Fine Arts in Music degrees. It offered many opportunities for students to perform and perfect their abilities.

There were over 50 music courses offered, and the department attracted much attention with its elementary education workshops and pop vocal instruction. The four honorary organizations sponsored by the department were Kappa Kappa Psi, Mu Phi Epsilon, Tau Beta Sigma, and Phi Mu Alpha.

Theatre

The Department of Theatre not only served the theatre student but also other students interested in developing disciplined creativity. The department offered training for students wishing to pursue careers in the theatre and related fields. The department served the student body and the community by presenting major productions. Ten to twelve grants were awarded each year in six aspects of theatre. Students interested in honorary clubs joined Alpha Psi Omega and the United States Institute for Theatre Technology.

School of Liberal Arts

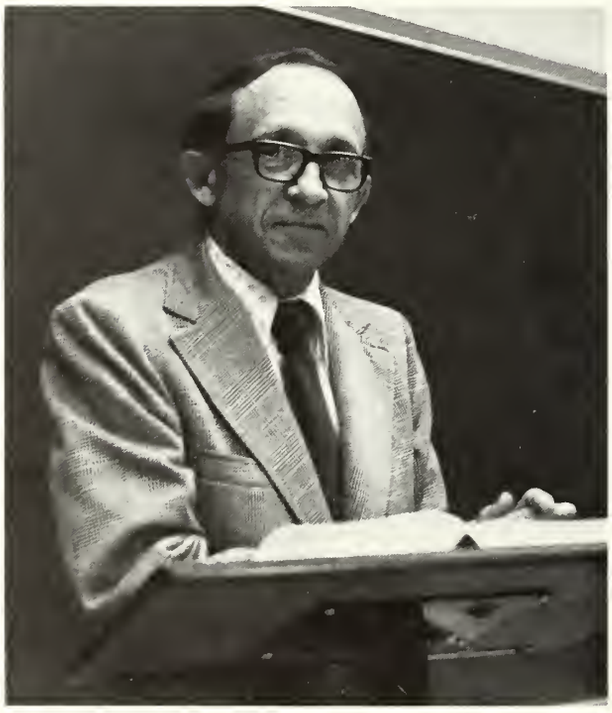

(opposite page)
TOP: Dr. J. E. Ericson, Political Science.
LEFT: Dr. R. E. Cain, English.
RIGHT: Dr. L. C. Hallman, Geography.
BOTTOM: Dr. Carl Keul, Modern Language.
(this page)
TOP: Dr. Harold Clements, Sociology.
CENTER: Dr. K. M. Lambert, Bible.
BOTTOM: Dr. Heinz Gaylord, Psychology.
ABOVE: Dr. R. S. Maxwell, History.

Liberal Arts Faculty

Dr. Francis Abernethy, English
Dr. John Anson; Psychology
Dr. Bruce Bailey; Psychology
Jeff Banks; English
Verna Barron; Psychology
Dr. Sidney Bellamy; English
Beeman Bentley; English

Dr. Thomas Bourbon; Psychology
Dr. Terry Joe Box; English
Mary Carns; Political Science
Maurice Cecil; English
Dr. Leonard Cheever; English
Dr. Arthur Clagett; Sociology
Dr. Ronald Claunch; Political Science

Dr. Harold Clements; Sociology
Dr. Lloyd Collier; Geography
George Cooper; History
Dr. David Cox; Political Science
Dr. John Dahmus; History
Harry Dawson; English
Dr. Joseph Devine; History

Dr. Ben Dickerson; Sociology
Dr. James Dickson; Political Science
Dr. Vera L. Dugas; History
Dr. Kirby Duncan; English
Charles Gardner; Geography
Dr. Edwin Gaston; English
Dr. Heinz Gaylord; Psychology

Dr. David Goldstein; Psychology
Donald Gregory; Political Science
Dr. Vivian M. Gruber; Modern Languages
Kenneth Hackney; Psychology
Dr. Leon Hallman; Geography
Dr. Calvin Hines; History
Dr. Neal Houston; English

David Howard; English
Rosemary Huff; English
Richard Hurzeler; Sociology
Dr. Bobby Johnson; History
Michele Johnson; Sociology
Dr. Wayne Johnson; Political Science
Dr. Henry P. Jones; Political Science

Dr. Jimmy Ray Jones; Modern Languages
Dr. Melville Kahn; Political Science
Dr. T. J. Kallsen; English
Dr. Carl Keul; Modern Languages
Dr. Jerry Lackey; Psychology
Kenneth Lambert; Bible
Tammie Lowery; History

Dr. Archie McDonald; History
Dr. Sylvia McGrath; History
Dr. Samir Maamary; Sociology
Dr. James Magruder; English
Dr. Elizabeth Malpass; History
Dr. Robert Mathis; History
Manuel Mendoza; Modern Languages

Martus Miley; Bible
Dr. James Moses; Modern Languages
Dr. Olin Newton; Modern Languages
Dr. James Nichols; History
David Petty; Sociology
Hectorine Piercy; Modern Language
Dr. Larry Pollock; Psychology

Dr. John Quinn; English
Dr. Arthur Ramirez; Modern Language
Dr. Joy B. Reeves; Sociology
Dr. Allen Richman; History
Jarrell Richman; English
Dr. Fred Rodewald; English
Dr. Patricia Russell; English

Dr. Carroll Schoenewolf; English
Dr. Edwin Shake; Modern Language
Dr. Alfred Shivers; English
Dr. Stephen Smith; Political Science
Dr. Connie Spreadbury; Sociology
Harold Tabor; Bible
Dr. Leslie Thompson; English

William Toney; Sociology
Johnnie M. Tyler; English
Dr. Marvin Wade; Sociology
Dr. Austin Warren; English
W. David Whitescarver; English

Bible

The SFA Bible course had areas of study in comparative religion, Old Testament, New Testament, individual books of the Bible, and the application of the Bible to contemporary problems; the diversity enabled students to explore many aspects of religion. Some of the courses were Job, The Life of Christ, The Life of Paul, and New Testament Survey. All Bible courses were offered by the Bible Chairs, which are University affiliated agencies operated by the Baptist Church and the Methodist Church.

Their main objectives were to help students gain an understanding of the history and literature of the Bible and an insight into its nature and meaning, to foster appreciation of the spiritual values in human culture and to provide for the special needs of students preparing to enter church related vocations.

English and Philosophy

One of the largest departments on the SFA campus was the Department of English and Philosophy.

In addition to offering the basic language and literature courses required of all students, the department contained a wide variety of courses for both the English major, and students who were simply interested in specific areas of the language. A few of these specialized courses included Major Negro Writers in America, Folklore, Modern Poetry, Creative Writing and Literature for Children.

For students interested in searching for a general understanding of values and reality, philosophy offered a chance for further discussion and study. The department also offered a Liberal Arts Colloquim for selected students seeking honors in liberal arts.

Sigma Tau Delta was the honorary organization for English majors.

Geography

Geography sought to define and study the patterns of physical and human features of the earth, the relationships between them, the association of features, giving personality or character to individual places of regions, the connections and movements between places, and the meaning to man of the likenesses and differences among places on the earth.

Because it presented an integrated view of the physical and social sciences, geography was of significance to a liberal arts program whether the subject is selected as the major, minor or elective. Geography today tells the student about the world he lives in — physical environment and cultural phenomena — and how he can cope with it.

Gamma Theta Upsilon was the honorary fraternity of the Department of Geography.

History

Programs in the department of History were designed to enable students to enter a variety of careers. History has a particularly close relationship with the arts and sciences, business, politics, law, diplomacy, the church, library and museum work, and with education.

An honors program was also offered for those students who meet the criteria for departmental honors study in the School of Liberal Arts. The department offered undergraduate study in American and European history and cooperated in a program that emphasized Asian studies. Among the over 60 courses were the Afro-American, the American Frontier, Nationalism and Liberalism, American Biography and others.

Phi Alpha Theta was the National Honor Society for history majors.

Modern Language

The Department of Modern Language was one of the many which occupied the Ferguson Liberal Arts Building. Majors and minors were offered in French, German, and Spanish. Courses in Portuguese and Italian were also offered.

The department's objectives were to develop competence in understanding, speaking, reading and writing a modern language to cultivate an appreciation for the culture and civilization of the people whose language is being studied, and to provide guidance in preparation for the various opportunities in language work.

For students with unusual language background, native speakers, and those who may have lived in a foreign country, the department provided advanced standing examinations in conversational courses.

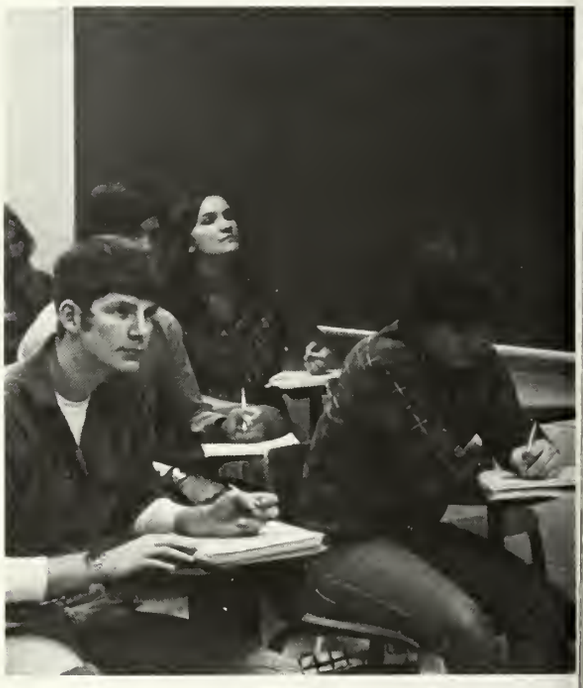

Political Science

Courses offered by the Department of Political Science were planned for students desiring careers in law or in politics at the local, state, or national level, for prospective teachers of the social sciences, and for those wishing to enter the civil services and desiring a background and information about their field of work. Because college students should become well informed about political institutions, the state legislature enacted laws requiring the study of United States and Texas constitutions by all students receiving degrees from state-supported colleges and universities.

Containing more than 30 courses, the department offered programs of study for honors, teaching, pre-law, practical politics, and public administration.

Sociology

With 33 different courses, the Department of Sociology enabled students to delve into the world of human relationships. Major and minor programs were designed to provide training in counseling, business, research, community planning, care of the elderly, teaching in the fields of social science, and a variety of occupations in the field of criminal justice.

The department boasted approximately 480 majors. Dr. Harold Clements headed the staff of full and part time faculty.

For any student, regardless of his field of concentration, courses in sociology afforded an understanding of human relations.

Alpha Kappa Delta served as the sociology honorary organization.

Psychology

The Department of Psychology provided students with a unique perspective for understanding human behavior and applying this knowledge in many different professional areas. A further goal was to prepare students to enter graduate school and professional careers in psychology.

The department was located in the Education Building and had its own laboratory area. In addition to the animal lab the learning lab was also a popular area for students to practice and apply techniques they had learned. Another opportunity available to all students was the volunteer program in five area institutions including Rusk State Hospital and the Lufkin State School.

Courses were offered in general psychology, adjustment, personality, abnormal psychology, comparative and physiological psychology, perception, statistics and research methodology.

School of Forestry

Dr. Laurence Walker,
Dean of the School of Forestry

Dr. Robert Baker
Dr. Victor Bilan
Dr. Leonard Burkart
Dr. Jack Coster

Bruce Cutter
Michael Fountain
Ellis Hunt
Dr. Michael Legg

Dr. J. David Lenhart
Dr. Gerald L. Lowry
James Martin
Dr. W. T. McGrath

Dr. Hershel Reeves
Dr. J. R. Singer
Dr. Kenneth Watterston
Montague Whiting

Other faculty:
Dr. Mingteh Chang
Dr. Ricardo Clemente
Dr. Robert Fleet
Dr. Ray Hicks
Dr. Paul Johnson
Dr. James Kroll
Dr. Sherwood McIntyre
Dr. Garland Mason
Dr. George Rink
Dr. Charles Webb

Forestry

The famous SFA School of Forestry was one of the largest of its kind in Texas and in the Southwest.

Among the school's modern facilities were the forestry library, laboratories, greenhouses, a nursery, a meteorological station, and a stream gauging station. The SFA experimental forest and the forestry field station were used in addition to the beautiful East Texas forests to aid active instruction.

Forestry graduates receive a professional education in forestry and are qualified for managerial positions. The SFA organization for forestry majors was the Sylvans Club.

School of Sciences and Mathematics

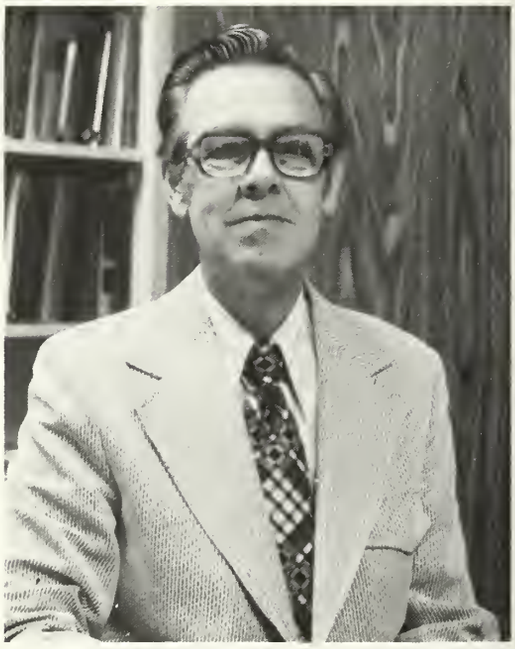

TOP: Dr. Raymond Steinhoff, Geology.
LEFT: Lt. Col. Talton Pace, Military Science.
CENTER: Dr. W. I. Layton, Mathematics.
ABOVE RIGHT: Dr. R. C. Faulkner, Biology.
ABOVE: Dr. John P. Decker, Physics.
BELOW RIGHT: Dr. Jacob A. Seaton, Chemistry.

Dr. Jasper Adams; Mathematics
Dr. F. Doyle Alexander; Mathematics
Dr. Nancy Alexander; Geology
Dr. Roy Alston; Mathematics
Dr. Pat Barton; Mathematics
Dr. Wayne Boring; Chemistry
Bobby Boudria; Mathematics

Harold Bunch; Mathematics
Julius Burkett; Mathematics
Dr. J. H. Burr; Biology
Dr. Thomas Callaway; Physics
Charles Cates; Chemistry
Elton Chaney; Mathematics
Dr. William Clark; Mathematics

George Cook; Biology
Dr. Marvin Crocker; Geology
Dr. Robert Dean; Mathematics
Dr. James Dennis; Physics
Martin Deuth; Geology
Dr. Harry Downing; Physics
Capt. John Downing; Military Science

Dr. Russell Faulkner; Biology
Dr. Charles Fisher; Biology
Dr. James Garrett; Chemistry
Dr. William Gibson; Biology
Dr. Robert Gruebel; Physics
Harvey Heseman; Military Science
Dr. Victor Hoff; Biology

Dr. Hershel Jones; Geology
Walter Kaaihue; Military Science
Major David Kiger; Military Science
Dr. W. I. Layton; Mathematics
Billy LeBouf; Mathematics
Ross McClain; Military Science
Neal McCord; Biology

Dr. Jack McCullough; Biology
Dr. Ennis McCune; Mathematics
Dr. Harry McDonald; Biology
Capt. Brian McWilliams; Military Science
Dr. Kenneth Mace; Biology
Dr. Albert Machel; Chemistry
Capt. Dallas Miller; Military Science

Dr. Charles Mims; Biology
John Moore; Chemistry
Dr. Samuel Naistat; Chemistry
Joe Neel; Mathematics
Dr. James Nicholson; Physics
Dr. Elray Nixon; Biology
Lt. Col. Talton Pace; Military Science

Dr. Kenneth Price; Mathematics
Dr. Clark Proctor; Mathematics
Dr. Fred Rainwater; Biology
Jane Ritter; Mathematics
Joseph Robbins; Mathematics
Dr. Walter Robertson; Biology
Dr. Homer Russell; Biology

Dr. Austin Sartin; Geology
Capt. Russell Schubert; Military Science
Dr. J. A. Seaton; Chemistry
Dr. Robert Shepard; Mathematics
Dr. Wayne Slagle; Biology
Dr. R. O. Steinhoff; Geology
Dr. Byron Van Dover; Biology

Dr. Jerry Vincent; Geology
Dr. B. F. Walker; Chemistry
Dr. Hendrik Weyland; Biology
Dr. Robert Yeagy; Mathematics

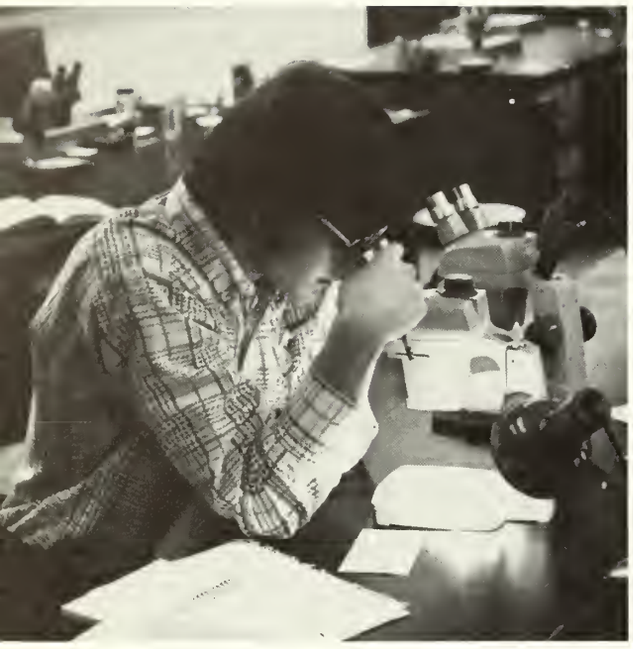

Biology

Four study collections in both botany and zoölogy, the most modern microscopes and physiological equipment and an advising program were only a few of the assets of the Department of Biology. Biology courses gave students familiarity with the methods of science and the facts of biology and provided opportunity for a broad foundation in biology for future professional work or study.

Beta Beta Beta and the Biology Club were the two departmental organizations.

Physics

Courses in Physics were designed to acquaint students with the general all-embracing principles which are the foundations of the present understanding of physics and to furnish experiences in lecture and laboratory which would develop scientific attitudes, insights, and techniques.

A unique feature of the graduate and undergraduate research facilities of the physics department was a complete X-ray laboratory for the study of liquid structures. Included was an X-ray diffractometer designed and constructed at SFA, which applied X-rays to determine the forces binding molecules together in the liquid state.

The physics major curriculum had two basic options. The first was designed for the student who planned to continue the study of physics at the graduate level or to seek professional employment as a physicist with industry. The second was for the student who planned to teach physics or physical science at the pre-college level.

Geology

Study and training in geology was designed to give both science and non-science majors an understanding of the methods of science and the fundamentals of earth science as it related to the physical environment of man and his dependence on earth resources such as minerals, rocks, fuels, and water.

Two programs of study, the general curriculum and the professional curriculum, were available to students majoring in geology. The general program provided the student with a broad cultural background in a scientific field. The professional program was designed for those students who intended to do graduate work in geology and to seek employment in the profession.

The Department of Geology had 110 majors and minors. A curriculum of 24 different courses added variety for the undergraduate student and a broad foundation in geology for future professional work or graduate study.

Mathematics

The twofold role of the mathematics department was to provide a curriculum for students who wished to pursue a career in mathematics and to provide service courses for students who were majoring in some other subject, but who needed math as a tool or to satisfy general degree requirements. Students who showed adequate preparation in high school math were encouraged to try for advanced placement credit in the department, thereby avoiding the retaking of courses already covered.

An honors program was also available for interested and capable students. Pi Epsilon was the National Honorary Mathematics Fraternity on campus.

Military Science

The military science curriculum was designed to prepare students for leadership roles in either military or civilian careers. There were no service obligations until the student elected to participate in the ROTC program. ROTC members were issued all books, uniforms, and equipment free. Upper level members could receive a $100 a month subsistence pay.

The department offered an alternative to activity courses or simply elective courses open to all male and female students. Austin Raiders, National Society of Scabbard and Blade, Espirit de Corps, SFA Rifle Team and Color Guard were the five honorary organizations and clubs sponsored by the department.

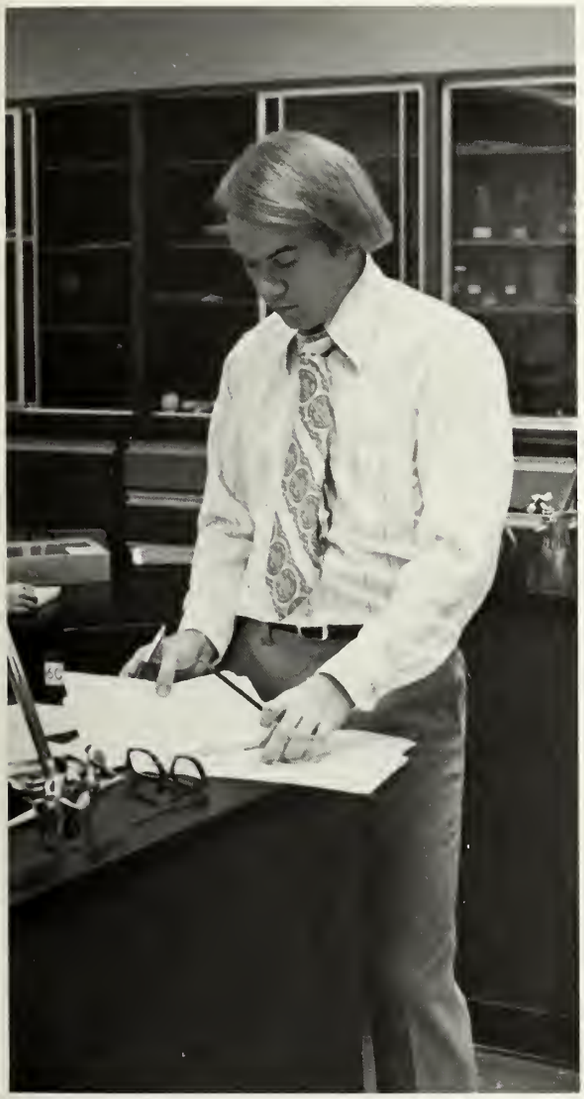

Chemistry

The goals of the Department of Chemistry were to prepare students for graduate study in chemistry, to prepare students for positions in industry, government service, and teaching. The department also allowed non-science majors to relate chemistry to their major science.

Students wanting to qualify for degrees entitled, "With Honors in Chemistry" enrolled in special problems courses.

School of Business

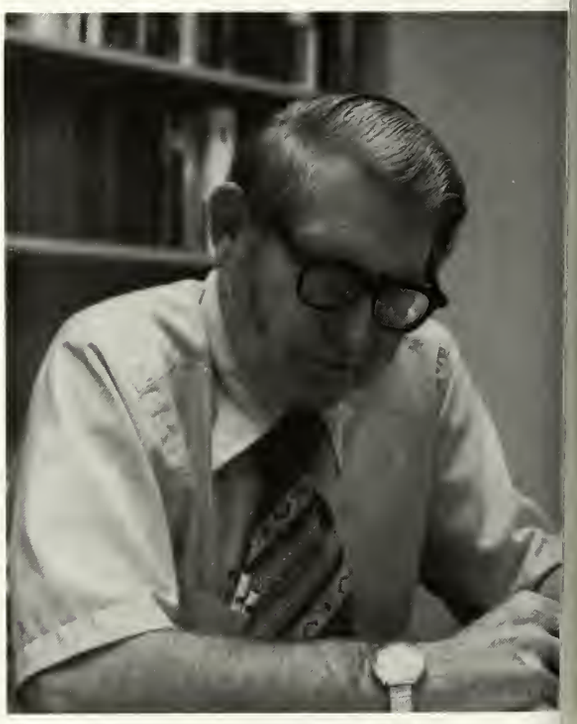

TOP: Dr. E. N. Maledon, General Business.
ABOVE LEFT: Dr. E. D. Roach, Management.
ABOVE RIGHT: Dr. Ralph White, Office Administration.
ABOVE: Dr. Charles W. Brown, Economics.
RIGHT: Dr. John W. Stevenson, Accounting.

Dr. Jarrell C. Grout, head
Department of Computer Science

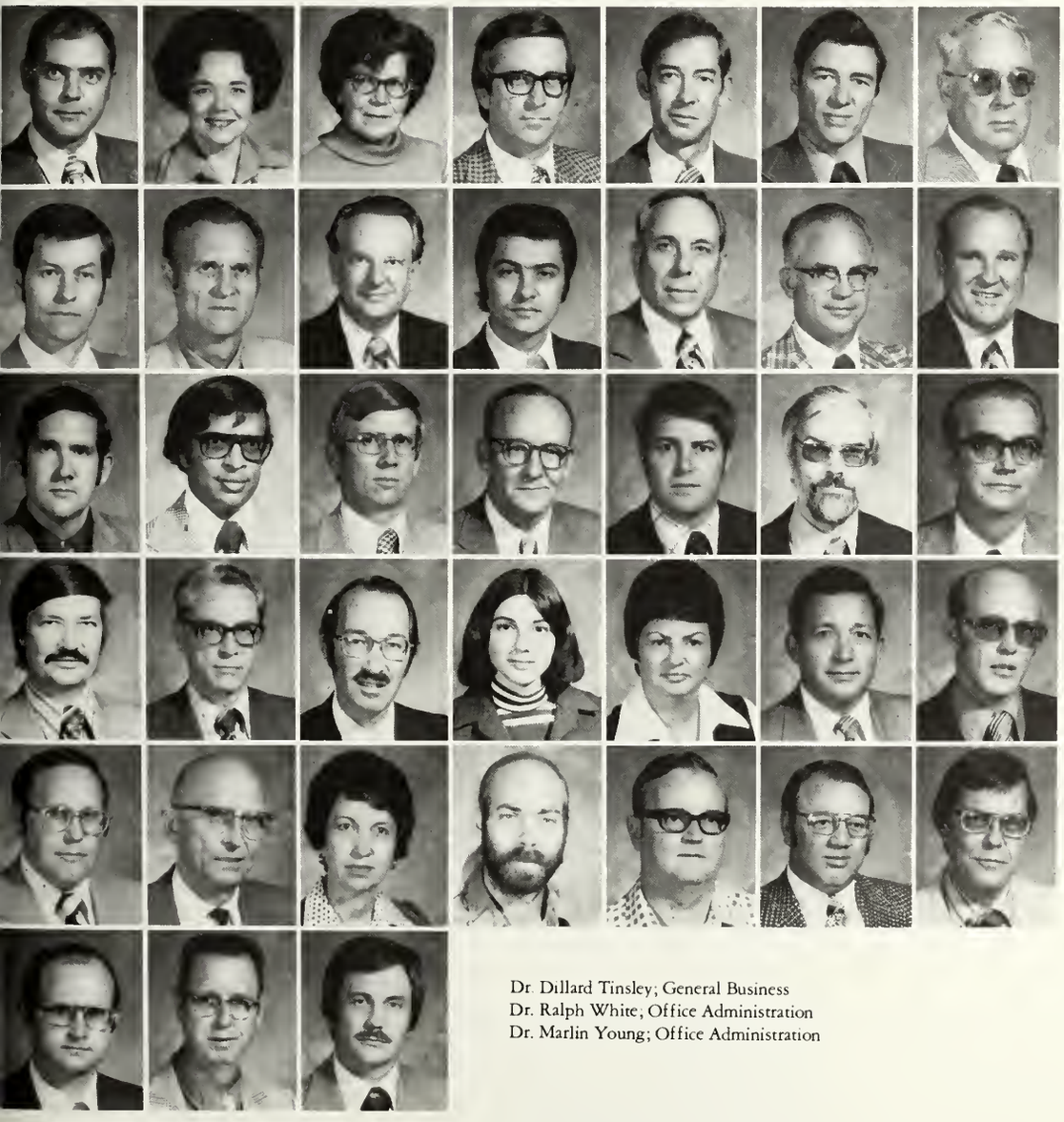

Dr. Chester Allen, General Business
Dr. Janelle Ashley; Management
Dr. Louise Bingham; Accounting
B. G. Bizzell; Management
James Bowman; General Business
Dr. Charles Brown; Economics
Norman Cox; General Business

George Dailey; Computer Science
Dr. Kenneth Durr; Office Administration
Dr. Don Evans; General Business
Dr. Jarrell Grout; Computer Science
Troy Hargis; Management
John W. Hamilton; General Business
Dr. Thomas Hunter; Economics

Dr. Dwayne Key; Economics
Dr. Vinay Kothari; General Business
Dr. John Lewis; General Business
Charles Logan; General Business
Dr. Elick Maledon; General Business
Dr. John Meredith; Accounting
Jesse Mixon; Accounting

Dr. Wayne Murdock; Economics
Charles Phillips; Management
Jack Pollard; Accounting
Camille Price; Computer Science
Carolyn M. Price; Office Administration
Jesse Richardson; Economics
Dr. Gerald Ripley; Computer Science

Dr. Ed Roach; Management
Dr. Frank A. Ross; Accounting
Jean Rudisill; Office Administration
Dr. Thomas J. Sager; Computer Science
James Smith; Accounting
Dr. Weldon Smith; General Business
Dr. Dudley Stewart; Economics

Dr. Dillard Tinsley; General Business
Dr. Ralph White; Office Administration
Dr. Marlin Young; Office Administration

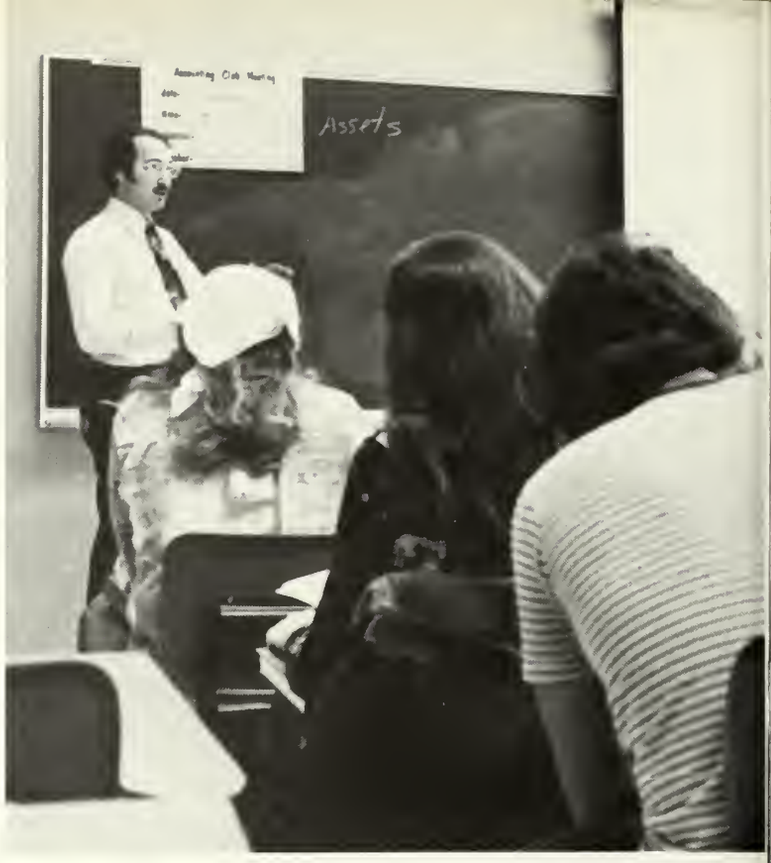

Accounting

The Accounting Department offered a professional course of training for employment in public, commercial and industrial or governmental accounting. The core business training included in the requirements for the Bachelor of Business Administration Degree along with the accounting curriculum should also qualify graduates for employment leading to executive positions in industry.

An aspect of the department was the awarding of the Mobil Oil Scholarships each year. There was also an Accounting Club for those interested.

Computer Science

The computer science curriculum was designed to allow future computer specialists to obtain a broad education for professional competence in the computer field. Courses were also offered to non-majors to acquaint them with the computer.

Positions open included programmers, computer equipment salesmen, analysts, designers, consultants, instructors, researchers and managers. Activities were a Computer Science Club and Upsilon Pi Epsilon.

Economics

The Department of Economics performed a valuable service role in preparing future business and professional leaders to meet the challenges they would face in the years ahead. Undergraduate courses provided students with a broad background of economic principles and concepts that would be useful in dealing with the problems of today and tomorrow.

A student with a background in economics is prepared for many interesting and rewarding careers.

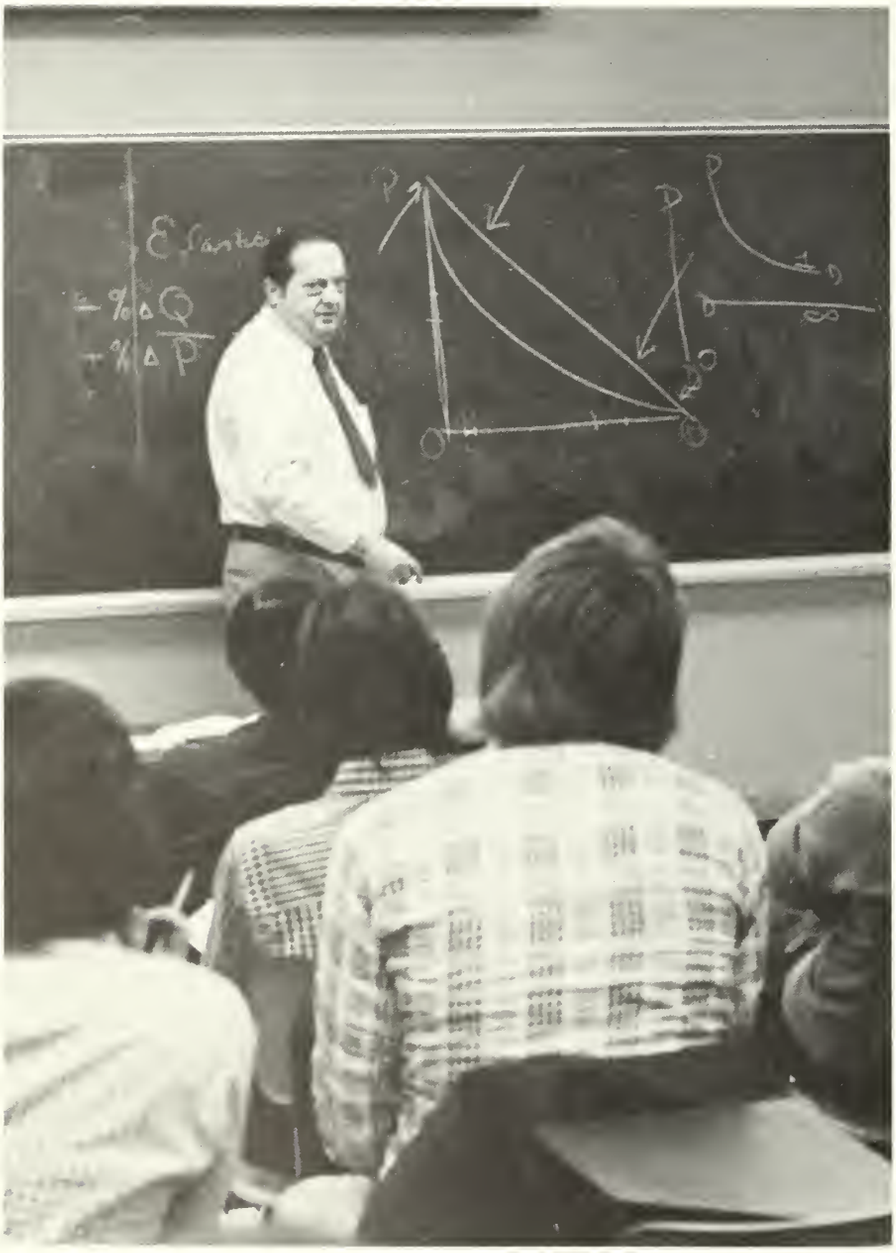

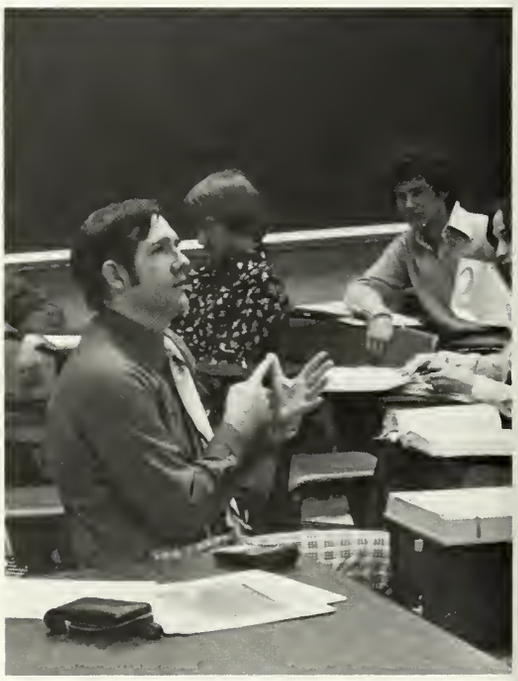

General Business

The primary objective of the Department of General Business was the training and development of professional management personnel. As a result of the expansion of business and industrial environment, the Southwest demands competent young men and women for managerial positions in all areas of business administration. The department sought to produce graduates with requisite skills to fill those positions in the specialized areas of finance and marketing.

The department offered courses in general business, finance and marketing. Among these courses were real estate principles, life insurance, commercial bank management, advertising principles and marketing research.

Management

The basic objective of the management curriculum was to provide students with an understanding of the nature and capabilities of human and physical resources.

The study and understanding of management principles and practices would aid those who intended to enter the field professionally as administrators, executives, production managers, personnel and industrial relations managers, management consultants, or proprietor-managers.

The student preparing for one of the preceding career fields would find opportunities in widely diverse organizations: with manufacturers, public utilities, governmental agencies, oil and transportation companies, merchandising companies, and banks.

Although it is both necessary and desirable for graduates to start their careers in understudy and assistant-to capacities, a sound background in accepted management fundamentals could accelerate progress to positions of greater responsibility.

Office Administration

The Department of Office Administration had several objectives, to prepare students for secretarial careers, to train future business teachers in the skill subjects, and to offer background knowledge in skills and communication necessary for the business world.

Teaching certificates were offered in broadfield business, bookkeeping and general business, and secretarial subjects. Activities included Alpha Kappa Psi, Phi Chi Theta and Phi Alpha Kappa.

School of Education

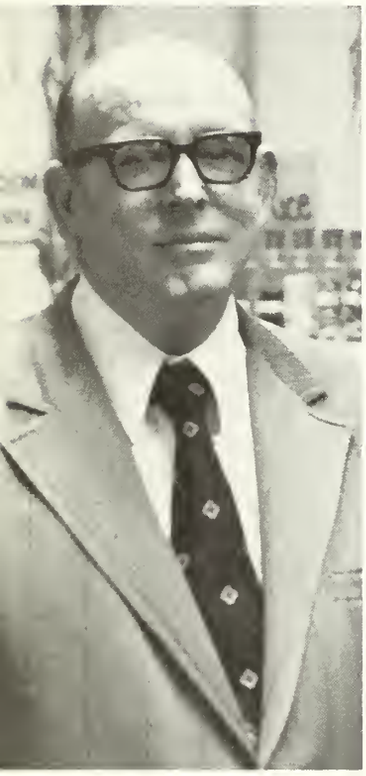

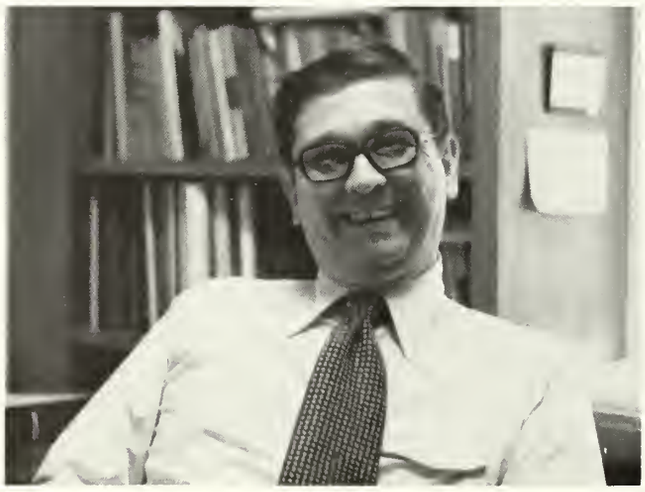

TOP LEFT: Dr. June Irwin, Women's HPE.
TOP RIGHT: Dr. T. D. Franks, Elementary Education.
CENTER LEFT: Dr. T. J. Stanley, Agriculture.
CENTER: Dr. Carl Kight, Men's HPE.
CENTER RIGHT: Dr. M. C. Moses, Secondary Education.
ABOVE: Dr. Bill Hamrick, School Services.
RIGHT: Dr. Gloria Durr, Home Economics.

Dr. Mary Appleberry; Elementary Education
Dr. John C. Austin; Secondary Education
Carolyn Barnett; Health and Physical Education
Dr. Barbara Barrett; Home Economics
Dr. Arthur W. Benoy; Secondary Education
Dr. Robert Brooks; Secondary Education
Macra Brunson; Elementary Education

Sandra Cole; Health and Physical Education
Dr. Bennett Cooksey; Elementary Education
Charlene Crocker; Secondary Education
Dr. James DiNucci; Health and Physical Education
Dr. William Doyle; School Services
Dr. Gloria Durr; Home Economics
Dr. Ralph Eddins; Secondary Education

Dr. Don Fare; Elementary Education
Diana Garcia; Elementary Education
Linde Gibson; Home Economics
Vera Graham; School Services
Dr. Julian Green; Agriculture
Dr. Alvera Griffin; Health and Physical Education
Dr. David Grigsby; School Services

Dr. Charles Grimland;
Health and Physical Education
Sue Gunter; Health and Physical Education
Hilda Harris; Secondary Education
Neil Hays; School Services
William C. Heeney; Secondary Education
Dr. Harold Hill; Secondary Education
Andrew Huffty; Health and Physical Education

Dr. Jerry Irons; Elementary Education
Dr. June Irwin; Health and Physical Education
Dr. Sue Jones; Home Economics
Dr. Langston Kerr; Secondary Education
Dr. Carl Kight; Health and Physical Education
Hettie Legg; School Services
Dr. Jack Lewis; School Services

Dennie Lindsey; Home Economics
Margeann McMillan; Health and Physical Education
Dr. Robert Martin; Agriculture
Virginia Mathews; Health and Physical Education
David Miller; Agriculture
Dr. Morgan Moses; Secondary Education
Dr. Earl Morrison; School Services

Dr. Bennat C. Mullen; Secondary Education
Dick Munzinger; Health and Physical Education
Dr. Lucille Norton; Health and Physical Education
Dr. Janice Pattillo; Elementary Education
Dr. Milton Payne; Elementary Education
Dr. Odis O. Rhodes; Elementary Education
Joe Richardson; Health and Physical Education

Elvia Rodriguez; Elementary Education
Dr. Margaret Rucker; Home Economics
Sue Schrader; Health and Physical Education
Betsy Shaw; Home Economics
Laura Shivers; Home Economics
Dr. David Shows; Health and Physical Education
Dr. Robert Smith; Elementary Education

Dr. Wendall Spreadbury; Elementary Education
Dr. Jack Spurrier; School Services
Oran Standley; Agriculture
Donnya Stephens; Secondary Education
Dr. Thomas Stanly; Agriculture
Dr. George S. Thompson; Secondary Education
Dr. John Thornton; Elementary Education

Dr. C. R. Voigtel; School Services
Suzy Weems; Home Economics
Dr. Thomas White; Secondary Education
Dr. G. W. Willingham; Elementary Education
Dr. Ray Worsham; Health and Physical Education
Paulette Wright; Secondary Education
Dr. Beverly Sue Young; Elementary Education

Agriculture

SFA's Department of Agriculture offered students courses to meet their needs in business, industry, research and development, education, communication and conservation as well as in agricultural production and management. Students could limit their studies to agricultural education, animal science, agribusiness, horticulture, agricultural machinery and pre-veterinary-animal science. There was also the use of outdoor laboratories on the two University Experimental Farms and other labs.

Activities included Delta Tau Alpha, Future Farmers of America, and the Horticulture Club.

HPE

The department of health and physical education recently moved into the new HPE complex. The multi-million dollar complex contained accommodations for handball, gymnastics, dance, indoor swimming, wrestling, and other activities in addition to five regulation basketball courts.

Activity and theory courses were offered in practically every sport as well as the inter-collegiate athletic program. Honorary clubs and organizations were the Major Club for men, Pi Epsilon Mu, the Health Education Club, and Delta Psi Kappa.

Elementary Education

Housed in the new Education Building were departmental offices, classrooms, a modern science education laboratory, well-equipped educational television studios and audio-visual rooms. There was also a functional, well-planned learning center consisting of reading and mathematics clinics for children and a reading improvement laboratory for college students and other adults. They all sought to provide the students with an understanding of the historical, philosophical, and psychological foundations of education. Honorary organizations and clubs included Kappa Delta Pi, Phi Delta Kappa and the Student Education Association.

Secondary Education

The goals of the Department of Secondary Education were to prepare secondary school teachers and administrators and supervisors for public school leadership positions and to serve the public school personnel in terms of professional improvement. The department sought to provide basic concepts in the history and philosophy of education in the teaching-learning process, in the nature of the adolescent learner, in the planning and organizing for teaching and laboratory experiences in teaching the secondary school student. The honorary fraternity for the department was Kappa Delta Pi.

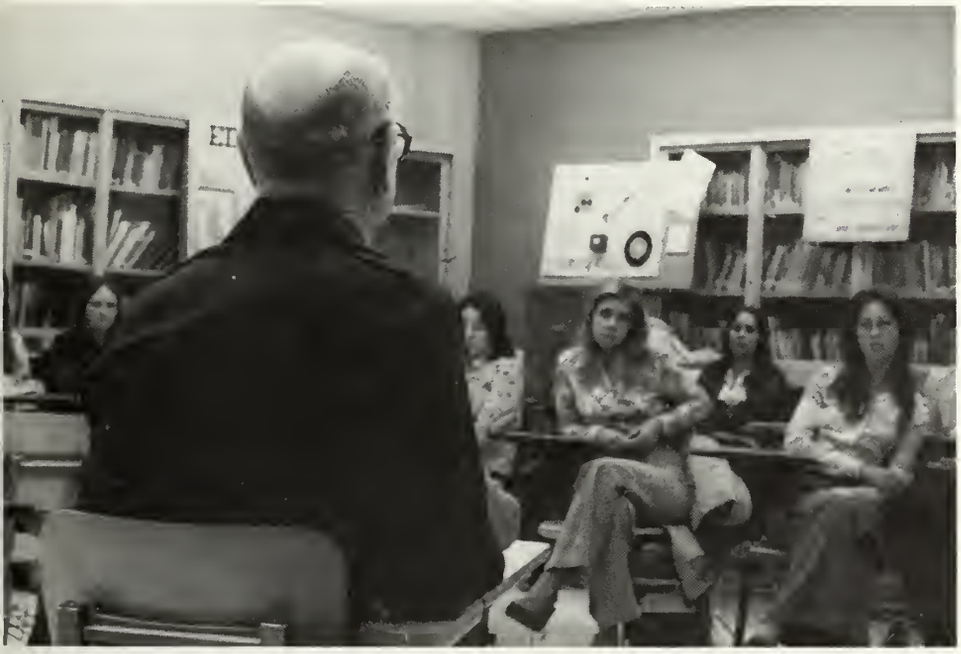

Home Economics

The Home Economics Department at SFA has a long tradition of preparing women and men for careers and life in the contemporary world. The objectives of this department were the personal development of each student, preparation for home and family living, preparation for a profession, and service to the people of this area. The major areas of study were child-development and family living, food and nutrition, home economics education and clothing and textiles.

Students participated in THESS, the Home Economics club and Phi Upsilon Omicron. Other attractions were the C. J. Davidson Scholarship, a Wool Contest Scholarship, and scholarships for outstanding 4-H Club members.

School Services

The School Services Department offered courses and programs for the professional preparation and certification of speech and hearing therapists, for special education teaching endorsements, and for entry level positions in a number of human service professions.

The areas of specialization included speech and hearing therapy, social and rehabilitation services and special education. The National Speech and Hearing Association endorsed school service students who meet certain requirements.

Post Graduates

Ali, Gay; Shelbyville
Anderson, Larry; Statesboro, GA
Copeland, Larry; Nacogdoches
Davidson, Lee; San Antonio
Elliott, Mark; Longview
Faruqi, Marsha; Houston

Fuller, Margaret; Nacogdoches
Gilliam, Rhonda; Idalou
Govindaraju, Diddahally; India
Hearne, Gary; Longview
Hopkins, Kay; Lake Jackson
Knauf, Tyrone; Big Sandy

Laird, Gary; El Campo
Leavitt, Billi Sue; Lufkin
McGee, Sara; Lufkin
Schulze, David; Wells
Skains, Dorcas; Nacogdoches
Smith, John; Bridge City

GRADUATE OFFICERS: Mehdi Eshragh, senator; Tom Summers, president.

Adams, Donald; Summit, NJ
Adams, Franky; Center
Ali, Salomon; Honduras
Anderson, Anne; Wichita Falls
Anderson, Jerry; Texas City
Anderson, Scott; Nacogdoches

Andrew, Ken; Fort Worth
Andrews, Thomas; Houston
Ashworth, Ann; Houston
Austad, Carol; Nacogdoches
Austin, Robert; Dallas
Baker, Randall; Rockwall

Graduates

Balkcom, Jeannie; Nacogdoches
Barham, Patsy; Nacogdoches
Barry, Jimmie; Huntsville, AR
Batson, Patricia; Nacogdoches
Bell, Alberta; Lufkin
Bell, Kelly, Jr.; Midland

Berry, Richard; Longview
Blakemore, Charles Ann; Alto
Borem, Warren; Collinsville
Bozeman, Paul; Groves
Brand, Brenda; Cleburne
Brewton, Dan; Pasadena

Brolliar, Michelle; Bandera
Camp, Ronald; Nacogdoches
Carter, Brooks; Ft. Smith
Carter, David; Franklin, LA
Chen, Shwu-Yuan; Taiwan
Cheng, Thomas; Taipei, Taiwan

Cherry, Charles; Nacogdoches
Chiha, George; Lebanon
Cook, Cynthia; Galveston
Cook, Larry; Wichita Falls
Cook, Reagan; Austin
Cook, Scott; Sanger

Cook, Wendell; Nacogdoches
Corbin, Lorraine; San Antonio
Corbin, Noel; Jacksonville
Costello, Constance; Dalton, NH
Costello, Larry; Hot Springs, AR
Crain, Steve; Port Arthur

Dalton, Richard; Andrews
Davis, Billy; Huntington
Davis, Dick; Corpus Christi
Dawson, Rotha; Garrison
Dean, William; Crockett
Degrand, David; Nacogdoches

Dempsey, Judy; Little Rock, AR
Deuel, David; Phan
Dixon, Dorann; Dallas
Dobbins, Robin; Victoria
Donahue, Michael; Baytown
Downs, Clyde; Pineville, LA

Driver, Carolyn; Woden
Dromnes, David; Bay Shore
DuBose, Thomas; Lufkin
Edgar, Lee; Santiago, Chile
Edwards, Elwanda; Nacogdoches
Esquivel, Raymond; San Antonio

Graduates

Fanning, John; Lubbock
Foster, Kyle; Fort Worth
Franko, Mary; Fort Worth
Frields, Gary; Waco
Frison, La Frand; Marshall
Friz, Daniel; Gilmer

Garner, Larry; Little Rock, AR
Glass, Phil; Texarkana
Gooding, Thomas; Oceanside
Gray, James; Nacogdoches
Gray, Randall; Marshall
Greer, Robert; Nacogdoches

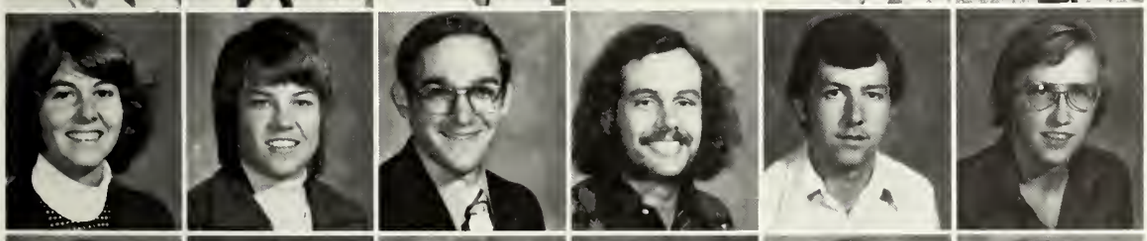

Gutweiler, Paula; Fort Worth
Haug, Lucy; Robstown
Hayman, Kenneth; Edna
Heflin, David; San Jose
Hill, Harvey; Jacksonville
Holt, Jordan; Dallas

Jackson, Elaine; Lufkin
Johnson, Deen; Dickinson
Johnson, Jimmie; Jasper
Kellam, Teena; Tyler
Kelley, Larry; Beaumont
Kellum, Dan; Longview

Kirk, Christopher; Milan, IL
Knight, Carrel; Hooks
Kuban, Robert; Temple
Kueck, Larry; Strawn
Lathem, Regina; Richardson
Lawhon, Dewey; Dallas

Leach, James; Laredo
Lewis, Teairl; San Antonio
Littrell, Thomas; Wichita Falls
Loyd, Randall; Borger
Lumpkin, James; Nacogdoches
Martin, Charles; Nacogdoches

Martin, Kathryn; Pontchatoula, LA
Mason, Larry; Center
Matachinskas, John; Nacogdoches
Mathis, Patricia; Fort Worth
Mathis, Timothy; Fort Worth
Mayfield, Hayden; Longview

McCleskey, Glenda; Dallas
McDonald, JoAnn; Nacogdoches
McDowell, James; Longview
McGowan, Gloria; Alto
McWilliams, Keith; Nacogdoches
Meleton, Raymond; Houston

Graduates

Mitchell, Frank; Nacogdoches
Mitchell, Marilyn; Lufkin
Montgomery, Janet; Freeport
Montgomery, Ronald; Nacogdoches
Moore, Lottie; Nacogdoches
Moore, Mary; Galveston

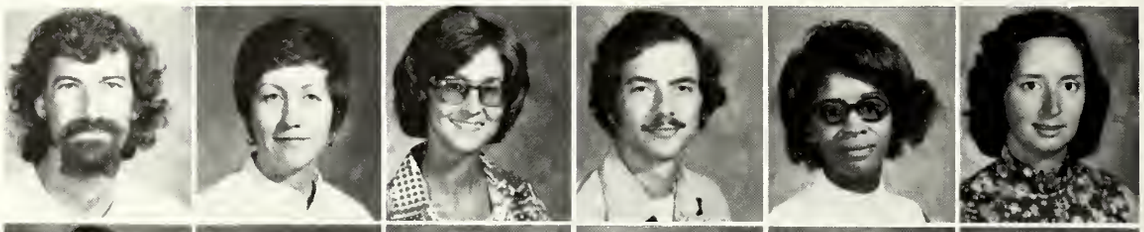

Moughon, Tom; Gladewater
Murphy, Joe; Plainview
Mustard, Rex; Dallas
Myers, Terry; Abilene
Neal, Claudia; Nacogdoches
Newcomer, Mary; Fort Worth

Nolen, David; Pretoria
Ortis, Gaye Lynn; Nacogdoches
Orwenyo, Sospeter; Kisll, Kenya
Palmer, Henry Jr.; Nacogdoches
Parrish, Patricia; Nacogdoches
Peck, James; Philadelphia, PA

Peck, Susan; Sarver, PA
Pike, Donna; Dallas
Pike, Robert; Bridge City
Pittman, Dawn; Marshall
Pool, Frank; Longview
Porter, Boyd III; Houston

Porter, Ronnie; Nacogdoches
Pruitt, Charlotte; Lufkin
Pruett, Brenda; Dallas
Putman, Lois; Longview
Raines, Patricia; Lufkin
Randolph, Paul; Dallas

Reese, Leonard III; Houston
Reese, Steve Jr.; Nacogdoches
Roberts, Christine; Ruston, LA
Robinson, Nancy; Shreveport, LA
Robinson, Rosalind; Kilgore
Rocha, Brenda; Waco

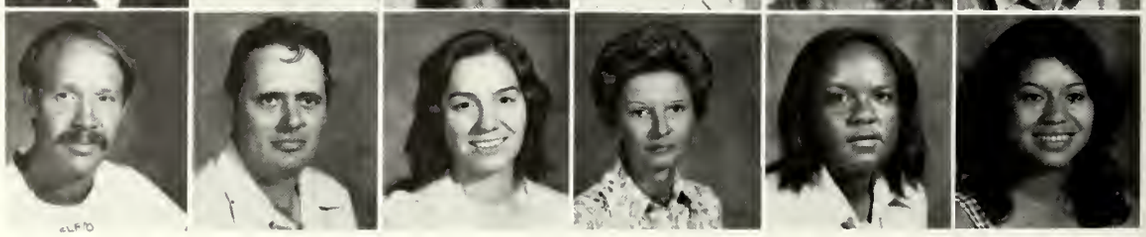

Romano, Frank; Nacogdoches
Rose, Rick; Collinsville, OK
Rose, Terrance; De Soto
Rose, William III; Dallas
Rowe, Norman; Nacogdoches
Samford, Morris Jr.; Nacogdoches

Sanders, Randy; Nacogdoches
Schneider, Barbara; Carthage
Schultz, Mac; Houston
Sciacca, Kathryn; Houston
Scoles, Susan; Plano
Scott, Barbara; Conroe

Graduates

Sechrist, Scott; San Antonio
Self, Ann; Duncanville
Shelton, Lee; Sugarland
Skeeters, Wes; Kilgore
Smith, Cornelia; El Paso
Smith, Jean; Nacogdoches

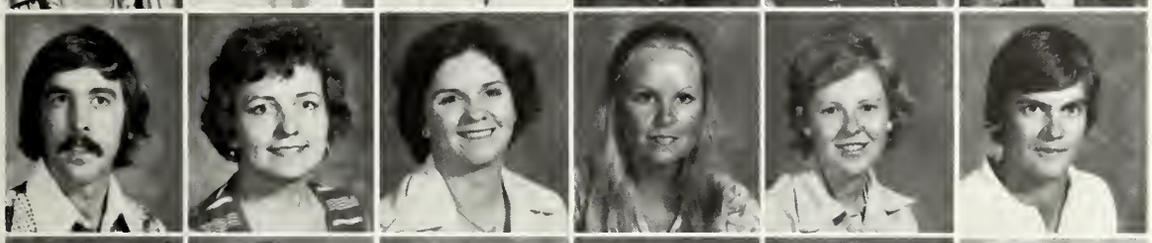

Spencer, David; Beaumont
Spurlin, Laura; Nacogdoches
Stansel, Regina; Kilgore
Stiles, Nanci; Pasadena
Stoffels, Marilyn; Nacogdoches
Summers, Robert; Lufkin

Sutton, David; Tyler
Taylor, Michael; Houston
Taylor, Tim; Waco
Tedder, Richard; Jacksonville
Temple, Susan; Longview
Thayer, Albert; Winchester, MA

Thomason, John; Albuquerque, NM
Thompson, Scott; Nacogdoches
Tiller, Alice; Elysian Fields
Timmons, Curtis; Littlefield
Triplett, Donna; Henderson
Triplett, Richard; Sherman

Tritico, Joseph; Port Arthur
Trudnowski, Paul; Nacogdoches
Udosen, Udo; Uyo, Nigeria
Wages, George; Grand Prairie
Wagner, Kent; Dallas
Walker, Mike; Crosby

Walker, Pam; Longview
Walker, Phil; Athens
Wallace, John; Dibell
Watterston, Shirley; Nacogdoches
Webb, Jack; Victoria
Welch, Gary; Clarksville

Wernette, Roger; Tyler
Westbrook, Tom III; Carthage
Whitworth, Charles; Lufkin
Williams, Billie; Tyler
Williams, Miriam; Lufkin
Williams, Robert; Garrison

Witte, Wayne; Pasadena
Woodruff, Steve; Longview
Wooster, Tony; Carthage
Wyatt, Alice; Nacogdoches
Yates, David; Nacogdoches

Graduates

SENIOR OFFICERS: Cindy Baily, secretary-treasurer, Wayne Sealey, president.

Abbott, John; Bellaire
Abel, Donald; Midland
Adams, Billy; Houston
Adler, Robert; Dallas
Aiavolasiti, Keith; Dallas
Ainsworth, Ruth Ann; Waskom

Seniors

Akins, Patricia; Longview
Alexander, Jim; Nacogdoches
Alexander, Randy; Tyler
Allen, John; Crockett
Allen, Thomas; Beaumont
Alonzo, Jose; Honduras

Anderson, Shelby; Center
Arthus, Pam; Malakoff
Ash, Rebecca; Houston
Ashworth, Louis; Houston
Astin, Debra; Seabrook
Austin, Mickey; Mexia

Badeaux, Martha; Houston
Bagley, Harvey Jr.; Texas City
Bailess, Scotty; Corpus Christi
Bailey, Cindy; Houston
Bailey, Sylvia; Orange
Baker, Shannon; Grand Prairie

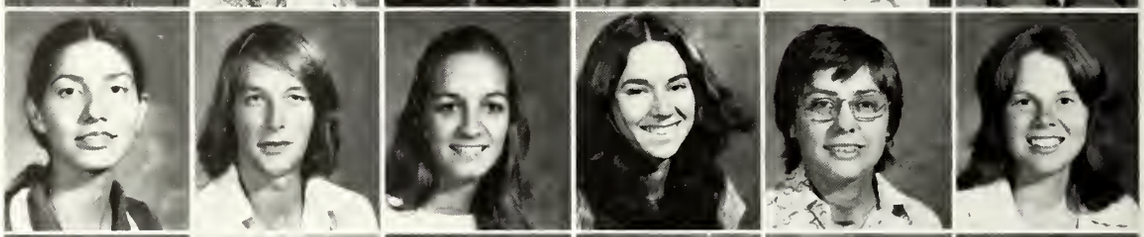

Baker, Rodney; Grand Prairie
Baldwin, Conner; Midland
Ballard, Janet; Tenaha
Barker, Charles; Longview
Barker, Judy; Baytown
Bates, Paula; Denison

Bazan, Alfonso; Gregory
Beardsley, Tom; Austin
Beck, Bernice; Lufkin
Bell, Kathy; Dallas
Bellingham, Mark; Dallas
Beaird, Beverly; Tyler

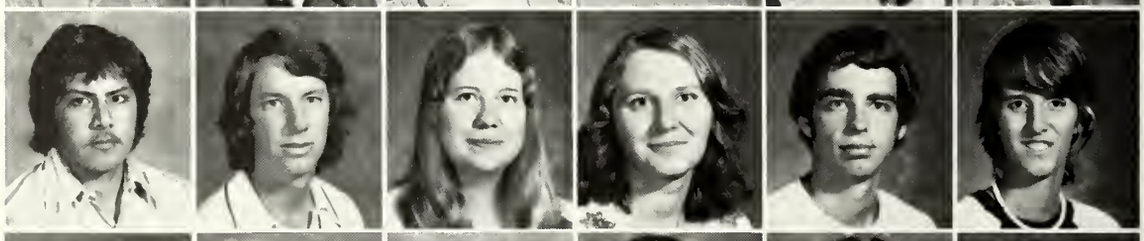

Bengtson, Mary; Dallas
Benton, Sylvester; Nacogdoches
Best, Charles; Marshall
Biggs, Michael; Longview
Billingsley, Larry; Houston
Bishop, Steve; Sherman

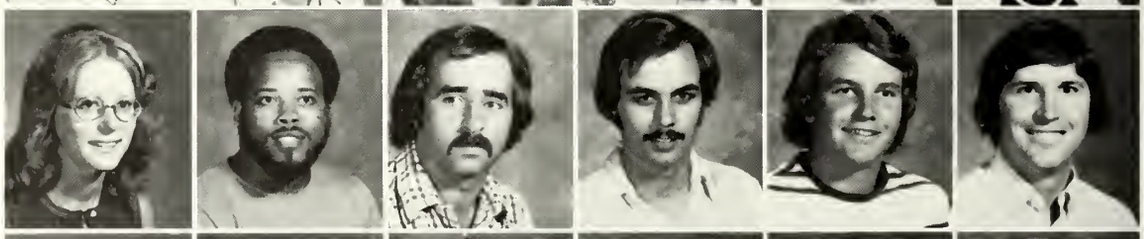

Bitner, Gene; Littlefield
Blume, Tim; Kerrville
Boggs, Brenda; Carthage
Bonner, Kirk; Fort Worth
Booth, Betty; Houston
Bopp, Susan; Houston

Bradford, Taffi; Dallas
Brandon, Barbara; Timpson
Breedlove, John; Tyler
Brewerton, Mary; Tyler
Brice, Joseph; Nacogdoches
Brinicer, Don; Longview

Seniors

Broumley, Mark; Weatherford
Broussard, Gary; Baton Rouge, LA
Broussard, Jan; Orange
Brown, Marcia; Karnack
Broxson, Jana; Moscow
Buckhannan, Jack; Lufkin

Budd, Norman III; Garland
Bunnell, Don; Austin
Bunt, William; Houston
Burch, David; Nacogdoches
Burghard, Joseph; San Antonio
Burks, Brenda; Pasadena

Burks, Linda; Pasadena
Burleson, Charlot; Hughes Springs
Burns, Anne; Houston
Burns, Edward; Henderson
Burrell, Almetrice; Nacogdoches
Burris, Shirley; Elkhart

Busby, Michael; Dallas
Busch, James; Richardson
Butler, Dave; Houston
Butler, Leslie; Tyler
Cain, Gerald; Richardson
Calkins, Cindy; Richardson

Calvary, Brenda; Dallas
Campbell, Lee; San Angelo
Campbell, Winnie; Houston
Canet, Robby; Baytown
Cannamore, Karen; Nacogdoches
Carboni, Barbarar; Grand Prairie

Carey, Susan; Tyler
Carlton, Leah; Liberty
Carter, David; Dallas
Carter, J'Lynn; Grand Saline
Carver, Jimmy; Longview
Case, Phyllis; Rusk

Casey, Terence; San Antonio
Caywood, Robert; Palo Pinto
Cegielski, Karen; Houston
Celestine, Diana; Livingston
Chancellor, Diana; Nacogdoches
Chidichime, Mary; Corpus Christi

Childress, John; Harlingen
Chrisman, Kris; Kerens
Clark, Bill; Humble
Clark, William; Marshall
Clay, Bill; Mesquite
Clay, Ronald; Nacogdoches

Seniors

Clayton, Mary; Nacogdoches
Clearman, Richard; Bartlett
Clevenger, Tona; Nacogdoches
Clinton, Ronald; Snyder
Coleman, Bobby; Longview
Coleman, Brenda; Quitman

Collins, Anne; New Boston
Connelly, Jon; Richardson
Contreras, Arturo; Laredo
Cook, Nancy; Houston
Coones, Barbara; Longview
Corpaci, Gail; Grand Prairie

Cote, Dennis; Dickinson
Coulson, Karla; Carrollton
Coussons, Jean; Alto
Cowan, Robert; Nacogdoches
Cox, John; Slocum
Crain, Sally; Irving

Craver, John; Houston
Cresswell, Karen; Fort Worth
Crider, Julie; Houston
Crisp, Crystal; San Augustine
Crow, Dave; Dallas
Cullers, Donald; Fort Worth

Culver, Randall; Plainview
Cummings, Helen; Dallas
Currie, Cheryl; Kennard
Dahle, Kay; Tyler
Darby, Keith; Houston
Darby, Mary; Houston

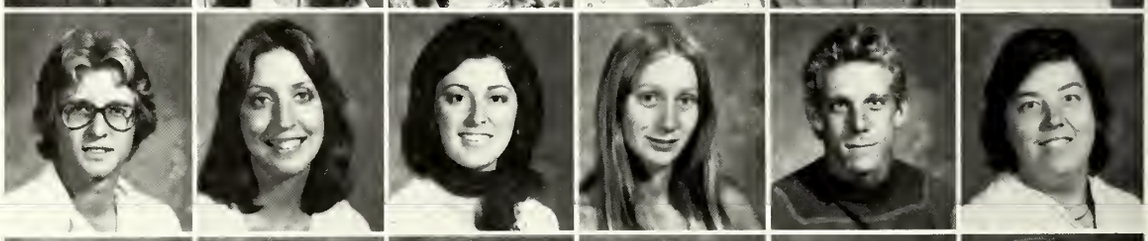

Darr, Brenda; Fort Worth
Dasch, Thomas; Nacogdoches
Daughterty, Melanie; Henderson
Davis, Ella; Longview
Davis, Jo Ann; Odessa
Davis, Linda; Nacogdoches

Davis, Pam; Kilgore
Davis, Ronnie; Longview
Dawson, Chris; San Antonio
Day, Cynthia; Garland
Dean, D'Wanna; Overton
Deatherage, James; Tyler

Defee, Eddy; Pasadena
DeLarios, Diana; Dickinson
Dent, Sherri; Lufkin
Dewayne, Clark; Borger
Dixon, Jimmy; Lufkin
Dickson, Roni; Bedford

Seniors

Dillingham, Jed; Texarkana
Doane, Linda; Sugarland
Domel, Ronald; Seabrook
Dorsey, Bobby; Henderson
Dossett, Kenneth; Irving
Douglas, Mike; Houston

Driver, Donald; Huntington
Driver, Kathy; San Antonio
Duke, Douglas; Graham
DuBose, Lorraine; Jasper
Duncan, Scott; San Antonio
Dunn, Dale; Pasadena

Dunn, George; Livingston
Durrwachter, Bob; Duncanville
Dyas, Carolyn; Cason
Dyer, James; Houston
Dyess, Donna; Houston
Eaheart, Anna; Plano

Earnest, Jane; Redwater
Echols, Maureen; Nacogdoches
Etter, Edward; San Antonio
Egan, Joe; Boerne
Eierdam, Richard; Texas City
Ekeroth, Jeff; Laredo

Elder, Wilbert; Easton
Elliot, Billie; Dallas
Ellis, Janet; Dallas
Ellis, Janet; Dallas
Ellis, Julia; Center
Ellis, Mary; Center

Ellison, Linda; Dallas
Elms, Randy; San Antonio
Elstad, Susan; Houston
Emanis, Dwayne; Houston
Emmert, Clark; Arlington
English, Richard; Irving

Epperhart, Beverly; Victoria
Eshragh-Hedayat, Hamid; Tehran, Iran
Espinola, Seigie; Laredo
Etheridge, Donal; Tyler
Etsinger, Jill; Tyler
Etter, Cathy; Texarkana

Eubanks, Jay; Longview
Ewald, Luanne; Dallas
Ewers, Steve; Palestine
Farmer, Eddie; Valley Mills
Farnham, Jack; Texarkana
Farrow, Marsha Ann; Dallas

Seniors

Festervand, Troy; Shreveport, LA
Fippinger, Barbara; Baytown
Fisher, Terry; Port Lavaca
Fite, Olin III; Giddings
Fitzhugh, Charles; Texarkana
Flanery, Mark; Garland

Fleenor, Patty; Abilene
Fleitman, Debbie; Gainesville
Fleming, Ann; Nacogdoches
Fleming, Joel; Center
Fleming, Susan; Houston
Frailey, Pam; Nacogdoches

Folger, Alan; Houston
Folger, Donna; Dallas
Foreman, Mary Jane; Texas City
Forrest, Nancy; Mexia
Forsythe, Dwain; Nacogdoches
Fox, Cindy; Spring

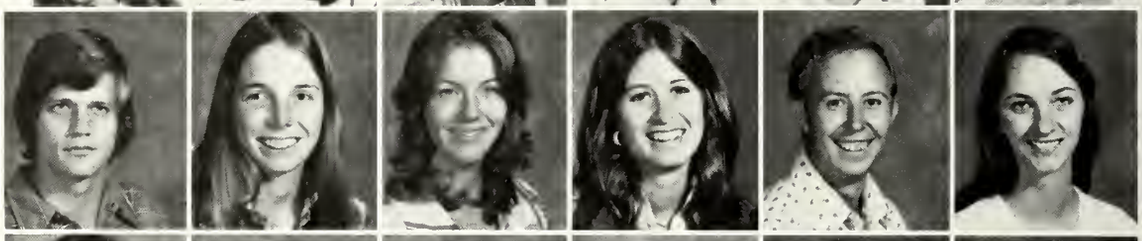

Frank, Terri; Dallas
Franklin, Wayne; Pittsburg
Freeman, Sharon; New London
Fuller, George; Longview
Fuller, Patricia; Pasadena
Fussell, Nancy; Richardson

Galindo, John; Waco
Garakani, Mojtaba; Tehran, Iran
Garcia, Jose; Sigvat, Honduras
Garrett, Sandra; San Augustine
Garvin, Glenn; Tyler
Gary, Greta; Hemphill

Gates, Thomas Jr.; Deer Park
George, Robert; Boerne
Gibson, Britt; Apple Springs
Giles, Richard; Naples
Gilstrap, Mark; Snyder
Gipson, Brenda; Houston

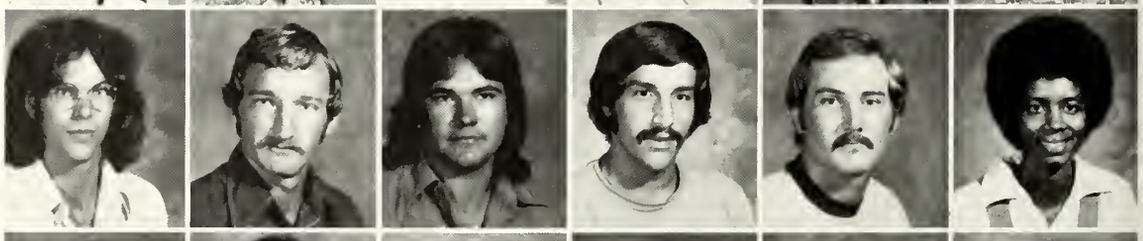

Gise, Dan; Garland
Giuffre, Carol; Houston
Goerlich, Scott; Nacogdoches
Good, Carolyn; Paris
Goolsby, Steven; Arlington
Gordon, James; Houston

Gorman, Max; Ennis
Gorrett, Glenn; Dallas
Gracey, Pamela; Tomball
Graham, Robert; Dallas
Grainger, Janet; Houston
Gran, John; Austin

Seniors

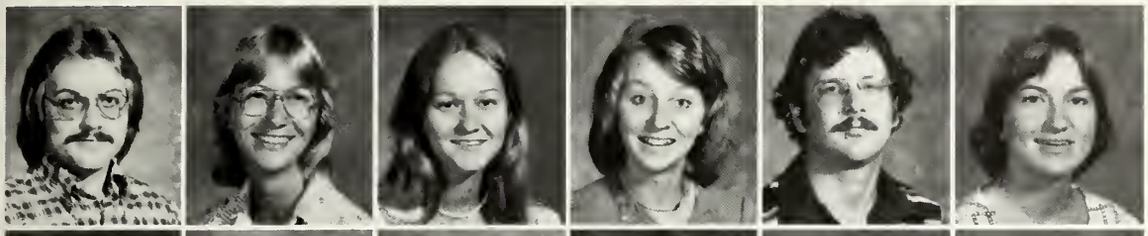

Grant, Ric; Marshall
Gray, Betty; Corpus Christi
Gray, Rebekah; Longview
Green, Gayle; Richardson
Green, Steve; Port Arthur
Griffin, Becky; Buckholts

Griffin, Eileen; Orange
Griffin, Opal; Mexia
Grimes, Jimmy; Longview
Grimes, Mary; Lufkin
Grimes, Michael; San Antonio
Grimm, Eric; Hurst

Grogan, Mark; Rusk
Groom, Bill; Jacksonville
Guess, Delana; Amarillo
Guevara, Ruben; Choluteca, Honduras
Hackney, Marile; Fort Worth
Hajer, Sheryl; Tyler

Hall, Audrey Beth; Lufkin
Hall, Bill; Longview
Hall, Kathy; Jacksonville
Hall, Mary; Goodrich
Hall, Noma; Alvin
Hallmark, Beverly; Houston

Hamilton, Michael; Coleman
Hamilton, Ronald; Katy
Handwolf, Jeff; El Paso
Hanson, Michael; Baytown
Hardy, Lee; Marshall
Hardy, Mike; Lake Jackson

Harkness, Greg; Tyler
Harlan, Karen; Dallas
Harman, Dale; Hurst
Harness, John; Dallas
Harper, Danny; Mission
Harper, Susan; Garland

Harris, Marty; Kaufman
Harris, Paul; Houston
Harrison, James; McAllen
Hartenstine, Deborah; Lewisville
Hawkins, Sandy; Longview
Hayes, David; Longview

Haymond, Pamela; Seabrook
Head, Mary; Nacogdoches
Heal, Tish; Dallas
Heard, Nancy; Canton
Hearell, William; Kilgore
Heflin, Rebecca; Azle

Seniors

Hennessy, Joseph; Houston
Henry, Donna; Mesquite
Henry, Mike; San Antonio
Hensley, Kerry; Gladewater
Herndes, Steven; Dallas
Herod, Candace; Pasadena

Hickman, Melanie; Fort Worth
Higgins, Sandra; Rusk
Hightower, Monica; San Paulo, Brazil
Hightower, Patrick; Houston
Hildenbrand, Terry; La Marque
Hill, Alva; Nacogdoches

Hill, John; Nacogdoches
Hill, Michael; Carthage
Hillin, Robert; Nacogdoches
Hiner, Herry; Pittsburg
Hines, Melva; Nacogdoches
Hogan, Ronald; Tenaha

Holder, Rusty; Fort Worth
Holland, Ann; Denton
Holliday, Fred; San Antonio
Holliday, Robert; Nacogdoches
Holliday, Sally; Kirbyville
Holotik, Jim; Tyler

Hooks, Keith; New London
Hopson, Gary; Pasadena
Horton, Judy; Greenville
Hover, Jerald; Nacogdoches
Howard, Trudy; Hawkins
Hoyt, Jerry; Dallas

Hubbard, Patricia; Houston
Hudson, David; Irving
Huffakes, Phyllis; White Oak
Hughes, Russell; Chriesman
Hughston, Kathy; Brownsville
Hukey, Pat; Orange

Hull, George; Hughes Spring
Humble, Debra; Marshall
Humphries, Jeffrey; Spring Hill
Hunley, Harold; Dallas
Hunt, Claudetta; Longview
Hutchins, Michael; Lufkin

Hysaw, Sandra; Austin
Ingalls, Ronald; Dallas
Irwin, Jerry; Dallas
Ivy, Jacqui; Houston
Jackson, Chester; Brownsboro
Jackson, Deanna; Pasadena

Seniors

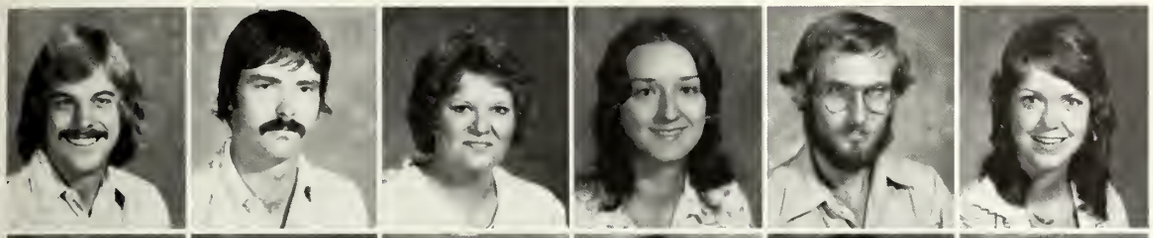

Jackson, Karl; Port Arthur
Jackson, Michael; Garland
Jacobs, Lou; Naples
James, Debra; Deweyville
Jennings, Gary; Linden
Jessup, Carole; Irving

Jeter, Michael; Dallas
Johanning, Clifford; Dallas
Johnson, Charlie; Waco
Johnson, Dona; Fort Worth
Johnson, Gary; Houston
Johnson, Jack; Hughes Springs

Johnson, John; Bridge City
Johnson, Landry; Longview
Johnson, Peter; Kermit
Johnson, Roxie; Pasadena
Johnston, Mary; Nacogdoches
Joiner, Marilyn; Fort Worth

Jones, Anna; Texas City
Jones, Charles; Houston
Jones, Keith; San Antonio
Jones, Linda; Carthage
Jones, Mark; Pasadena
Jones, Nancy; Arlington

Jostes, Jean; Beaumont
Jurasin, Tamera; Houston
Kallus, Ray; Nacogdoches
Kapp, Cynthia; Richardson
Kasten, Henry; Chula Vista, CA
Kenaziora, Sharon; Houston

Kendall, Rhoden; Longview
Kennemer, Rebecca; Longview
Kerbo, Jimmy; Athens
Kern, Russ; Dallas
Keys, Debbie; Terrell
Kidwell, Jamie; Mt. Pleasant

Kilpatrick, Deborah; Dallas
King, Peggy; Houston
King, Rebecca; Tenaha
Kinnaird, Stephen; Humble
Kirby, Gary; Dallas
Kirk, Jan; Liberty

Kirk, William; Jefferson
Kirkwood, Gayla; Nacogdoches
Kistenmacher, Donna; Dallas
Kistenmacher, Eddie; Dallas
Kloppe, Clarence III; Dallas
Knox, Aldo; Temple

Seniors

Knox, Stephan; Aspen, CO
Kocur, Debra; Deer Park
Kohler, John; Dallas
Kole, John; Winnie
Kotrla, Mike; Dallas
Krueger, Marty; Los Rios, Canal Zone

Kruger, Daniel; Mexia
Kurk, Sharon; Houston
Kyle, Teresa; Carthage
Lamb, James; Slayton
Lambert, Charles; Katy
Lackey, Mike; Diboll

Lampe, Marianne; Bryan
Lapin, Sheri; Kilgore
Leach, Sara; Houston
LeBlanc, Fadra; Lufkin
Lebo, Steve; Houston
Lee, Horace; Longview

Lee, Jackie; Lone Star
Leediker, Joe; Lufkin
Leon, Nickie; Tyler
Lester, Charles; Waco
Lester, Ray; Dallas
Lewis, Jerry; Tyler

Lewis, Nita; Nacogdoches
Lewis, Sam; Houston
Lewis, Stephen; Dallas
Liles, Mitch; Texarkana
Lindenberger, Susan; Irving
Lippe, Charlotte; Odessa

Littlefield, Lloyd; New London
Livingston, Holly; Fort Worth
Longoria, Guilda; Houston
Looney, James; Nacogdoches
Lorenc, Wayne; Corpus Christi
Lord, Pamela; Fort Worth

Lott, Bruce; Bellaire
Lovett, David; Katy
Lowery, Kay; Jefferson
Loyd, Deborah; Gilmer
Luman, Betty; Houston
Lunsford, Jimmy; Price

Lupton, Jack; Dallas
Lutz, Kathryn; Fort Worth
Lynch, Gary; Kirbyville
Magee, Marion; Pollok
Magruder, Lois; Nacogdoches
Maines, Barry; Longview

Seniors

Mallard, Sally; Athens
Mallory, Marva; Nacogdoches
Maness, Russell; Jacksonville
Manning, Martha; Atlanta
Marshall, Linda; Nacogdoches
Martin, Ray; Houston

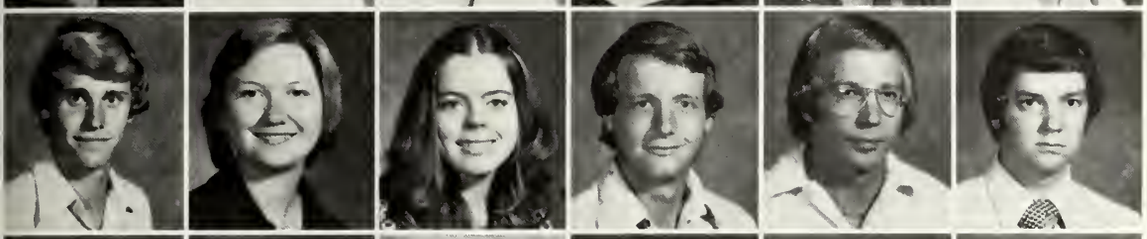

Martz, Gary; Dallas
Mason, Darlene; Carthage
Massing, Kathy; Lufkin
Mathews, Mat; Dallas
Maxwell, Joe; Bonham
Maxwell, Ricky; Mt. Pleasant

May, James; Lufkin
May, Joe; Naples
Mays, John; Sweeny
Mays, Mary; Jacksonville
McCamey, Carolyn; Dallas
McCarley, Max; Nacogdoches

McCarty, Mary; Granbury
McClain, Evelyn; Orange
McClain, Jamie; Winnsboro
McClendon, Lauralea; Uvalde
McCormic, Joe; Sabine
McCourt, Delores; Plainview

McCrea, Michael; Lawton, OK
McDonald, Gary; Galena Park
McDonough, Mark; Tyler
McFarland, Dixie; Garland
McFatridge, Regina; Freeport
McGarghey, Moiselle; Lufkin

McGee, Sherry; Stephenville
McKee, Martha; Jasper
McLain, Chester; Garrison
McLeroy, Ed; Center
McMullen, Kaylene; Houston
McNutt, Stephen; Ennis

McReynold, Donn; San Antonio
Medart, Pamela; Houston
Melton, Francine; Nacogdoches
Melton, Marx; McLean
Menasco, Kraig; Alief
Mendell, Steve; Houston

Meyer, Daniel; Dallas
Micks, Pat; Fort Worth
Mikus, Jerry Jr.; Grand Prairie
Miller, Elizabeth; Pasadena
Miller, Michael; Denison
Miller, Stanley; Nacogdoches

Seniors

Miller, Terry; Corrigan
Mills, Matthew; Dallas
Mills, Stephen; Milam
Minner, Beverly; Dallas
Moeller, Thomas; Dallas
Mohat, Mike; Denton

Mollere, Michael; Los Angeles, CA
Montes, Joseph; Nacogdoches
Moody, Alan; Orange
Mooneyham, Lissa; Arlington
Mooneyham, Robin; Mesquite
Moore, Kevin; Argyle

Moore, Willie; Galveston
Moorman, Louis; Orangefield
Moreland, Jane; Dallas
Moreno, Nora; Laredo
Morgan, David; Garland
Morgan, Debra; Hallsville

Morris, Robbie; Palestine
Morrow, Elaine; Elysian Fields
Moseley, Julie; Lufkin
Muckelroy, Doug; Humble
Murphy, Pamela; Nacogdoches
Myrick, Nancy; Dallas

Nagle, Susan; Houston
Naifeh, Pamela; Shreveport, LA
Narmon, Judy; Dallas
Nelson, Vernon; Corpus Christi
Nelson, William; Dallas
Nevill, Brenda; Daingerfield

Nevins, Scott; Killeen
Newton, Jerry; Lufkin
Nichols, Becky; Nacogdoches
Niermann, Paul; Dallas
Nixon, Nancy; Beaumont
Nixon, Pam; Seabrook

Norsch, Charlie; Dallas
Norton, James; Rusk
Norton, Therese; Baytown
Novelli, Karen; Galveston
O'Donnell, Debra; Chester, NJ
Oliver, Susan; Toronto

O'Neal, Scooter; Woodville
O'Neall, David; Fort Worth
Ormand, Yvonne; Crockett
Osterhol, Peggy; Dallas
Owens, Betty; Longview
Owens, Marjie; Texas City

Seniors

Palmer, Walter; San Antonio
Pannell, Geneva Jean; Longview
Parish, Terry; Tyler
Parker, Barbara; Nacogdoches
Parker, Kay; Houston
Parks, Joe; Nederland

Park, Marilyn; San Marcos
Parolini, Alan; Waco
Parsons, Larry; Alto
Pate, Deborah; Kerrville
Pate, John; St. Louis, MO
Patton, Beverly; Los Fresnos

Payne, Bob; Houston
Pearson, Debbie; Fort Worth
Pearson, Shirley; Rusk
Peavy, Asa; Lufkin
Penix, Bill; Quitman
Pennington, Scott; Dallas

Phillips, Maty; Houston
Phillips, Milton; Henderson
Pickle, Jane; Jasper
Pinckard, Gale; Bivins
Pitman, Kathy; Texas City
Platt, Christopher; Nacogdoches

Platt, Dave; Huntington
Poe, John; Nacogdoches
Ponder, Billy; Houston
Pool, Michael; Henderson
Pope, Wilford; Amarillo
Porter, Sue Ann; Mabank

Potts, Debbie; Tyler
Powell, Charlie; Dallas
Powell, Glenda; Mesquite
Powell, Lynn; Lexington, KY
Preston, Jim; Spring Texas
Price, Cynthia; Greenville

Price, Melissa; Hawkins
Pruitt, Betty; Lufkin
Pugh, Ronnie; Marshall
Raagas, Noah; San Antonio
Radford, Conni; Oakwood
Radliff, Greg; Houston

Rainwater, Stephen; Hughes Springs
Rakowitz, Vincent; San Antonio
Ray, Jean; Tyler
Redd, Cindy; Tyler
Redin, Van; Plainview
Reed, Donna; DeSoto

Seniors

Reed, Jan; Fort Worth
Reed, Owen; Tyler
Reedy, Cheryl; Richardson
Reid, April; Dallas
Renneker, Carol; Garland
Rhodes, Daniel; Dallas

Rhodes, Ronald; Garland
Rhodes, Susan; Dallas
Rice, Cathryn; Alto
Rice, Loren; Pampa
Richard, Joe; Port Arthur
Richardson, Mike; Whitehouse

Rinehart, Mary; Lake Jackson
Roach, Jim; Houston
Roach, William Jr.; Lufkin
Roberson, Jim; Perryton
Roberson, Marty; Alvin
Roberts, Keith; Dallas

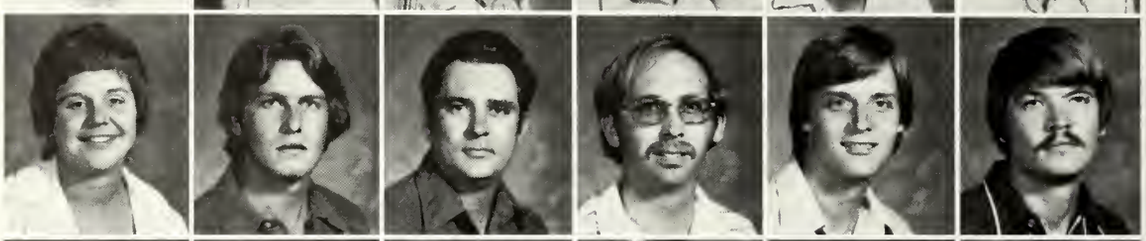

Robertson, David; Carthage
Robertson, Marilyn; Angleton
Robinson, Robert; Dallas
Rodriguez, Denise; Bryan
Rohmer, Steve; Muenster
Roth, Craig; Lufkin

Rominger, Cynthia; Richardson
Rooks, Marsha; Troup
Rowe, Alan; Longview
Royder, Forrest; Baytown
Rucker, Nancy; Arlington
Rudd, Yvonne; Lufkin

Ruhl, Reyburn; Richardson
Rupert, Marc; Houston
Russ, Terilynn; Teague
Russell, William; Longview
Ryan, Beverly; Stephenville
Ryan, Dallas; Sour Lake

Rydzeski, Gary; Houston
Sanders, Da Loma; Morton
Saunders, Roger; Longview
Scates, Linda; Nacogdoches
Scates, Timothy; Nacogdoches
Schilling, Debbie; Dayton

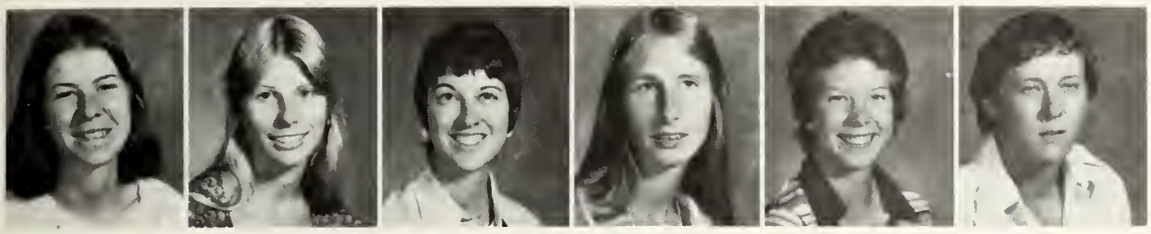

Schmalz, Kerry; Katy
Schmidt, Vicki; Fort Worth
Schmitt, Alicia; Texas City
Schnars, Wini; Venezuela
Schneider, Jody; Dallas
Schneider, Marvis; Iraan

Seniors

Schroeder, Patricia; Tyler
Schroeder, Rodney; Waco
Schultz, Sandra; Tomball
Schwegmann, George; San Antonio
Scott, E'von; Humble
Seale, Pam; Canton

Selman, Jackie; Crockett
Setliff, Paul; Corpus Christi
Shadix, Regilda; Diboll
Shannon, David; Pep
Sharp, James; Trinidad
Sharp, Jill; Longview

Sheffield, Larry; Lufkin
Shepard, Joseph; Lufkin
Shepherd, Pat; Nacogdoches
Shieldes, Kathy; Tyler
Shipp, Clyde; Texarkana
Shumate, David; Mt. Pleasant

Simonsen, Craig; Austin
Simpson, David; Lone Star
Slingerland, Phil; Dallas
Small, Doris; Carthage
Small, Lowell; Dallas
Small, Tom; Conroe

Smith, James; Gladewater
Smith, Lewis; Lansdale, PA
Smith, Park; Irving
Smith, William; Nacogdoches
Smudy, Ron; San Antonio
Snell, Beverly; Pearland

Soileau, Tim; Bridge City
Southworth, Gregory; Tyler
Spahr, Marshall; Houston
Sparkman, Glenn; Tyler
Spencer, Gloria; Ratcliff
Spivey, Janet; Lufkin

Sprott, Lois; Kerrville
Sramek, Ricky; Ennis
Stagner, Richard; Longview
Stalnaker, William; Athens
Stanley, Mary Kathryn; Stafford
Staton, Debra; Garland

Staton, Jason; Beaumont
Steed, Sarida; Nacogdoches
Stein, Mary; Lakeland, FL
Stephens, Michael; Irving
Stevens, Terrie; Sherman
Stewart, Joseph; Nacogdoches

Seniors

Still, Valerie; Garland
Stokes, Shirlene; Garrison
Stokley, Jerry; Nacogdoches
Stone, Robert; Angleton
Strack, Susan; Fort Worth
Streit, Susan; Taylor

Stupka, Patsy; Port Neches
Suhr, Constance; Denton
Summers, Karen; Marshall
Surratt, Sandy; Linden
Sutherland, Laura; Freeport
Suttle, Monty; Anahuac

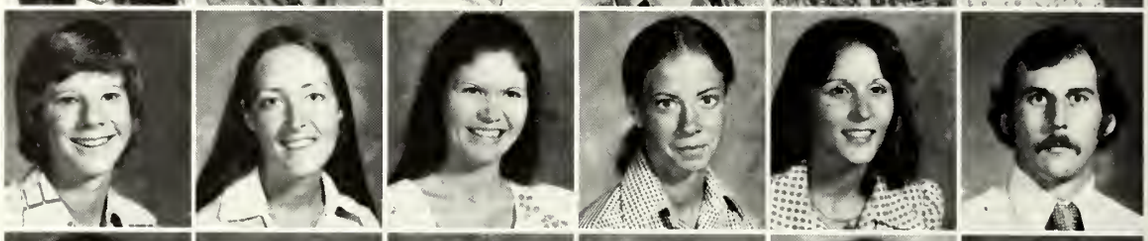

Sutton, Victoria; Humble
Swinney, Elizabeth; Tyler
Tabaracci, Joseph; Galveston
Tague, Jeff; Richardson
Tamborello, Jennifer; Magnolia
Thames, Ina; Lufkin

Thomas, Jeff; Longview
Thomas, Randel; Lufkin
Thompson, Jerry; Dallas
Thompson, Jimmy; Corrigan
Thompson, Joe; Linden
Thompson, Lowell; Jacksonville

Thompson, Steve; New London
Thompson, Tim; Richardson
Thompson, Tommy; Nacogdoches
Timaeus, Denise; Tyler
Tinsley, Liz; Houston
Tomlin, Debbie; Whitehouse

Toner, John; Orange
Tonya, Kallsen; Nacogdoches
Topham, Dena; Alta Loma
Torian, Vivian; Seabrook
Tostado, Evangelina; Friendswood
Triebe, Scott; Houston

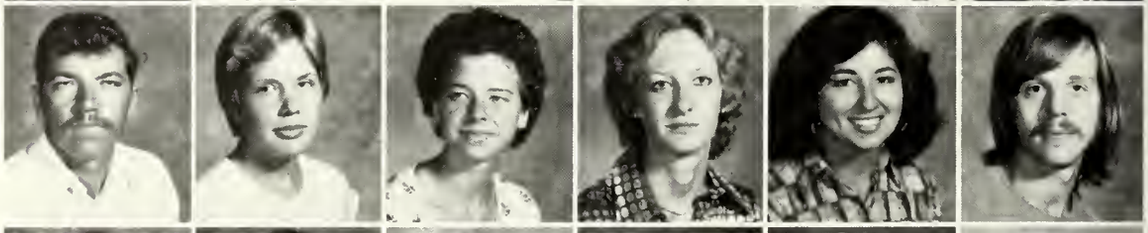

Turlington, Andy; Tatum
Turner, Boyd; Port Arthur
Turner, Keith; Houston
Turner, Mike; Houston
Tyiska, Reginald; Overton
Tyler, William; Houston

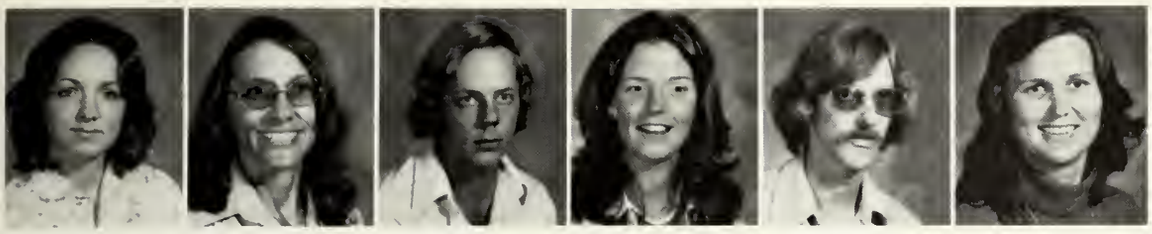

Tynes, Patsy; San Antonio
Unger, Billie Lou; Center
Upton, David; Houston
Vallarino, Virginia; Austin
Vandervoort, Thomas; Orange
Vann, Joyce; Lufkin

Seniors

Van Winkle, Steve; Garland
Vaughn, Kathryn; Center
Vaughan, Lynn; Pasadena
Vick, Frank; Center
Von Tress, Mark; Angleton
Wade, Debra; Carthage

Waller, Lalah; Midland
Walraven, Kathy; DeKalb
Walters, Clay; Nacogdoches
Walters, Clay; Corpus Christi
Walther, Carolyn; Lufkin
Walton, Lavender; DeBerry

Wadlington, Cathy; Pasadena
Walker, Charles Jr.; Richardson
Walker, Mary; Daingerfield
Walker, Peggy; Tyler
Walker, Wanda; Houston
Wall, Clifford; Plano

Ward, Sherry; Pasadena
Wasson, Burke; Houston
Watson, Bruce; Corpus Christi
Watson, Stuart; Austin
Waxler, Michael; Bellaire
Weatherly, William; Nacogdoches

Webb, David; San Antonio
Webb, Gene; Carthage
Weeks, Jamie; Alice
Weidner, Michael; Houston
Wells, Robin; Denton
West, Kathi; Houston

West, William; Nacogdoches
Westmoreland, Lavenda; Palestine
Wetzel, Michael; Los Angeles, CA
White, Bobby; Lake Jackson
White, Herbert; Lufkin
White, Philip; Dallas

Whitehead, Patricia; McKeesport, PA
Whiteman, Roy Jr.; Dallas
Whitley, John; Lufkin
Wicker, Robert; Burleson
Wiederhold, Ann; Richardson
Wilbanks, Ervin; Atlanta

Wilbanks, Frank; Palestine
Wilcox, Jan; Mesquite
Wilemon, Dee; Tyler
Williams, Andy; Lufkin
Williams, Frances; Palestine
Williams, James; Wharton

Seniors

Williams, Vicki; Jacksonville
Wilson, Sally; Richardson
Wilson, Terrianne; Garland
Wing, Calvin; Wichita, KS
Winn, Stephanie; Dallas
Wold, Wendie; Longview

Wolf, Elizabeth; Houston
Wolfe, Marilyn; Gary
Wolters, Greg; Arlington
Wood, David; Lake Jackson
Wood, Jerry; Livingston
Wood, Patsy; Livingston

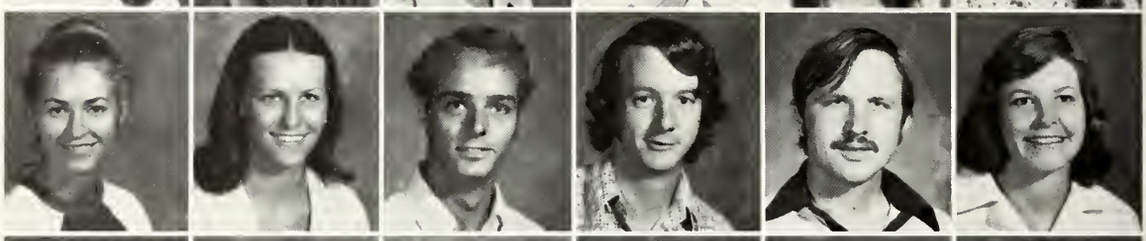

Woods, Donald; Euless
Woodson, Ronald; Alice
Woodward, Jerome; Hampton, CT
Worbington, Thomas; Houston
Worsham, Patrick; Timpson
Wozencraft, Kathy; Bridge City

Wright, George; Lufkin
Wright, Paul; Winnie
Wright, Steve; Dallas
Wright, Terry; Lone Star
Wright, Wes; Kirbyville
Wright, William; Fort Worth

Wurtz, Phyllis; Fort Worth
Wyatt, Robert; Nacogdoches
Yadon, Debye; Dallas
Yohe, Rhonda; Garland
York, Harold; Dallas
York, Linda; El Paso

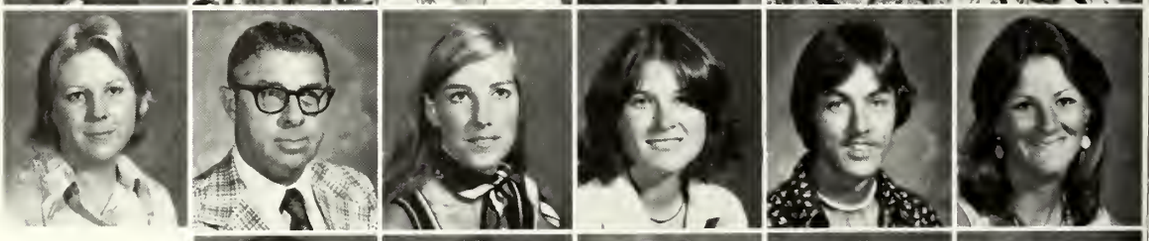

Youens, Gail; Columbus
Youngblood, Victoria; Lufkin
Zapalac, Richard; Markham
Zyblot, Mark; Ches
Zmesley, Jeanie; Dallas

JUNIOR OFFICERS: Ann Wuermser, secretary-treasurer; Linda Laird, senator; Kerri Tate, president; Joe Moss, senator.

Adams, Jana; Newton
Adams, Paul; Winnfield
Adams, Sheila; Houston
Alderdice, William; Dallas
Aldrich, Bonny; Houston
Alegria, Frank; Corpus Christi

Alex, Judith; Brownsville
Allen, Billy; Mildred
Allen, George; Bay City
Allen, Jon; Irving
Allen, Mary; Lufkin
Allen, Vickie; Fort Worth

Juniors

Alvardo, Sandy; Houston
Alvis, Pamela; Tyler
Amundson, Jim; Nacogdoches
Amy, Stephen; Houston
Amyx, Kyle; Garland
Anderson, Analyn; Lufkin

Anderson, Carolyn; Kilgore
Anderson, Joan; Corsicana
Anderson, Larry; Dallas
Anderson, Samuel; Dallas
Anderon, Steven; Grapevine
Anderson, Walter, Fort Worth

Andrews, Cass; Ennis
Andrews, Norman; Houston
Andrews, Rosanne; Lufkin
Archer, Toni; Marshall
Armstrong, Alan; Houston
Arnold, Linda; Groveton

Aston, Phyllis; Nacogdoches
Atherton, Jim; Conroe
Atkins, Nancy; Rockwall
Atkinson, John; Houston
Atkinson, Marte; Dallas
Aukes, Dean; Carrollton

Baca, Sheri; Rockwall
Bailey, Sally; Gilmer
Bailey, William; Nacogdoches
Baker, Leigh; Houston
Ballard, Chuck; Austin
Ballard, Sandy; Fort Worth

Banfield, Darrell; Purdon
Banfield, Rich; Livermore
Barber, Jeffrey; Van
Bare, Kathy; Missouri City
Barker, Terry; Garland
Barnes, Barney; Odessa

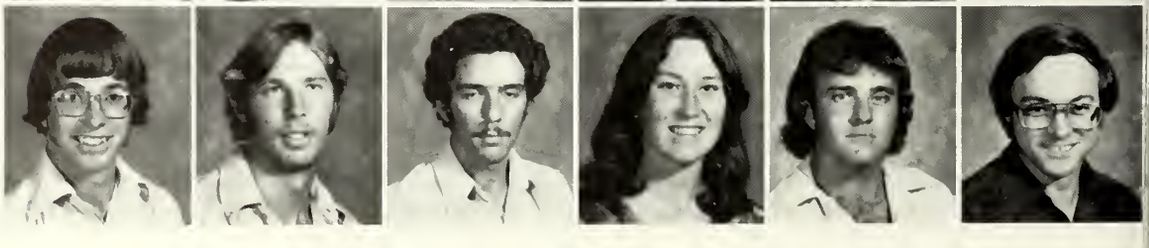

Barnes, Curtis; Marshall
Barnette, Carolyn; Groves
Barrett, Freida; Houston
Barron, Charles; Kilgore
Barron, Kayla; Houston
Barrow, Terry; Hull

Barton, Jan; Waco
Basnett, Diane; Lancaster
Bassano, John; Paris
Battle, Jimmy; Nacogdoches
Battles, Dennis; Nacogdoches
Bean, Pamela; Irving

Juniors

Beasley, Bill; Rockport
Beasley, Terry; Center
Beaty, Darla; Allen
Beckham, Carol; Lufkin
Beckham, William; Kilgore
Belcher, Jack; Spring

Belden, Ellen; Richardson
Belew, Lynn; Longview
Bell, Glenda; Gladewater
Beller, Denyse; Houston
Bennett, Barbara; Fort Worth
Berryman, William; Groves

Birdow, Anthony; Palestine
Birdsong, Bonnie; Longview
Bitner, Kelley; Houston
Blackburn, Charles; Jacksonville
Blackburn, Galen; Fort Worth
Blackmon, Steve; Garland

Blackshear, Jameson; Longview
Blais, Jerome; Dallas
Blakely, Becky; Grand Saline
Blankenship, James; Garland
Blome, Susan; Pasadena
Blount, Angela; San Antonio

Blount, Shawna; San Benito
Bloxom, Raymond; Frankston
Boatman, Gerrel; Garrison
Bobadilla, Michele; Dallas
Boese, Matthew; Freehold, NJ
Boggio, Joan; Tyler

Bolen, Deborah; Rockwall
Bonar, Nancy; Houston
Bond, Gregory; Irving
Bond, Pamela; Livingston
Bonner, David; Wichita Falls
Booker, Robert; Pineland

Boone, Laurie; Corpus Christi
Boone, Mimi; Houston
Boone, Thomas; Houston
Borland, Jane; Ennis
Borland, Janice; Ennis
Borner, Jesse; Jasper

Bostick, Blake; Tyler
Boudet, John; Alto
Bowling, Gerald; League City
Boyd, Ray; Longview
Bozarth, Deborah; Longview
Bradfield, Barbara; Tomball

Juniors

Bradshaw, Janet; Garland
Brady, David; Seabrook
Branan, Jenifer; Dallas
Brannon, Carla; Cleburne
Brawley, Nancy; Houston
Braziel, Scott; Dallas

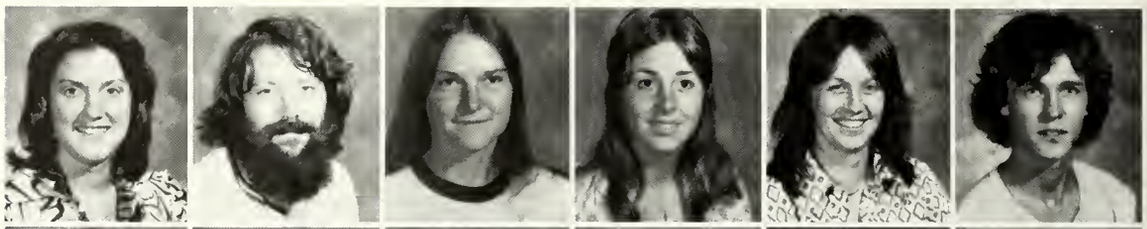

Brecheen, Fred; Mineola
Brevard, Danny; Lufkin
Brill, Lola; Baytown
Bristow, Gerald; Fort Worth
Britton, Jim; Marshall
Brizendine, Beverly; Houston

Bronson, Julia; Dallas
Brooks, Alyce; Texarkana
Brooks, Bruce; Garland
Broussard, David; Orange
Brown, Amy; Fort Worth
Brown, Deborah; Center

Brown, Kennith; Marshall
Brown, Marie; Denison
Brown, Marilyn; Palestine
Brown, Neel; Garland
Brown, Suzanne; Deer Park
Browning, Patricia; La Marque

Broz, Kathy; West Columbia
Brugger, Debbie; Houston
Bryce, Timothy; Houston
Buckland, Donna; Linden
Buckley, Ellis Jr.; Dallas
Bunch, Anita; Nacogdoches

Burgeson, Jill; Lufkin
Burks, Jerry; Tyler
Burlet, Ted; Austin
Burnett, John; Groveton
Burns, Marcia; Houston
Burns, Marsha; Houston

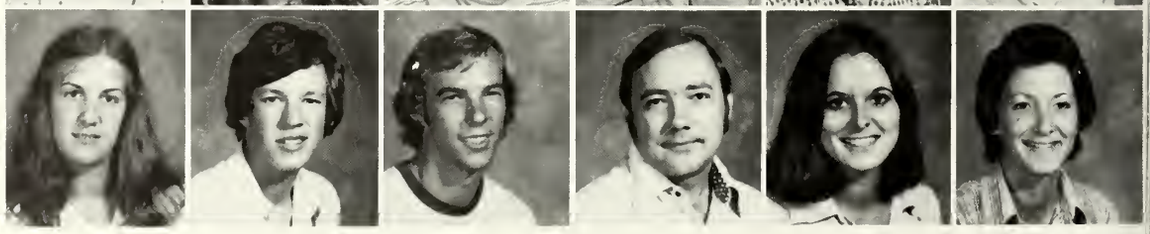

Burrows, Eugene; San Antonio
Burt, Jan; Diboll
Bussell, Debby; Carthage
Butler, Beth; Dallas
Butler, Steve; Nacogdoches
Butts, James; Nacogdoches

Butts, Kathy; Nacogdoches
Caldwell, Judith; Palestine
Caldwell, Karen; Richardson
Callarman, Sherry; Athens
Campbell, Stuart; San Antonio
Campbell, Vicki; Fort Worth

Juniors

Canik, Dawn; Houston
Carlton, Kirk; Houston
Carmical, Michael; Pearland
Carpenter, Billy; Bonham
Carrier, Paula; Clute
Carroll, Paul; Garland

Carrow, Kristine; Seabrook
Carruth, Robin; Waco
Carter, Jim; Kilgore
Carter, Tandy; Columbus
Case, Carl; Rusk
Case, Mark; Lufkin

Cave, Jane; Dallas
Chambers, Karen; Sherman
Chance, David; Houston
Chappuis, David; Houston
Charles, George; Dallas
Cheatham, Bertha; Jasper

Cheek, David; Conroe
Cheek, John; Houston
Cheever, Karla; Lake Jackson
Cheshire, Arlene; Carthage
Chiang, Gloria; Marshall
Christensen, Tim; Dallas

Chronister, Marvin; Nacogdoches
Clarke, Stephen; Lake Jackson
Cleek, Tracey; Houston
Clegg, Billy; Angleton
Clements, Terry; Cedar Lane
Clifford, Carol; Center

Cline, Stephen; Kilgore
Cloud, Corby; New Braunfels
Coghlan, Katie; Longview
Coker, Betsy; Frankston
Coldsnow, Pam; Pittsburg
Cole, Phillip; Tyler

Cole, Robin; Tyler
Coleman, Gail; Marlin
Colkin, Tom; Ennis
Collet, Charles; Humble
Colley, Paul; Henderson
Collins, Debbie; Texas City

Collins, Gatha; Center
Collins, Jack; Alto
Colson, Rick; Houston
Combs, Jean; Dallas
Conerly, Truly; Nacogdoches
Conner, James; Nacogdoches

Juniors

Conway, Steve; Brownsville
Cook, James; Austin
Cook, William; Mansfield
Cooper, Leah; Houston
Cooper, Linda; Nacogdoches
Copeland, Melinda; Dickinson

Coppola, Jean; Houston
Corbett, William; Dallas
Cosby, John; Fort Worth
Covey, Brenda; Snyder
Covey, William; Snyder
Covnet, David; Tyler

Cox, Ray; Pasadena
Crawford, Debra; Tenaha
Crawford, Jo Ann; Dickinson
Crews, Claire; Longview
Crim, Trey; Kilgore
Crocker, Terry; Henderson

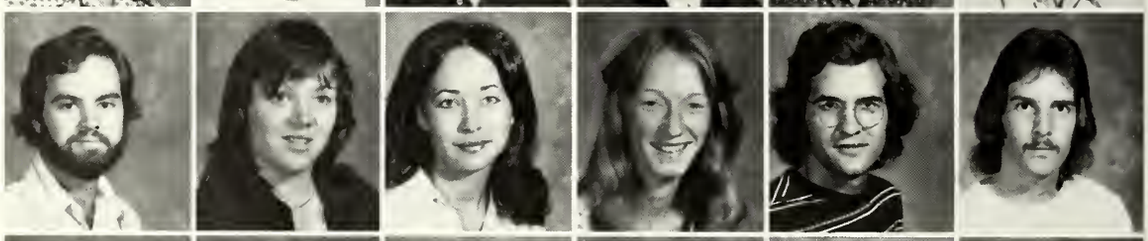

Cronin, Mike; Fulshear
Crow, Robby; Nacogdoches
Crozier, Carol; Gonzales
Culver, Jay; Austin
Cummings, Steve; Westmont, NJ
Cunningham, Howard; Odessa

Daily, Sharon; Houston
Damron, Melanie; Dallas
Daniell, Becky; Harlingen
Darwin, Nancy; Garland
Dasch, Cynthia; Houston
Dauphin, Shonda; Longview

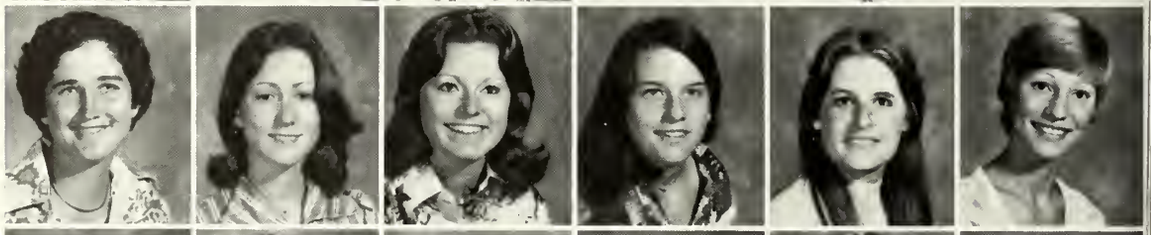

Davis, Barbara; Gladewater
Davis, Ed; Garland
Davis, Stanley; Gary
Day, Robert; Houston
Deakins, Randy; Richardson
Deggs, John; Lufkin

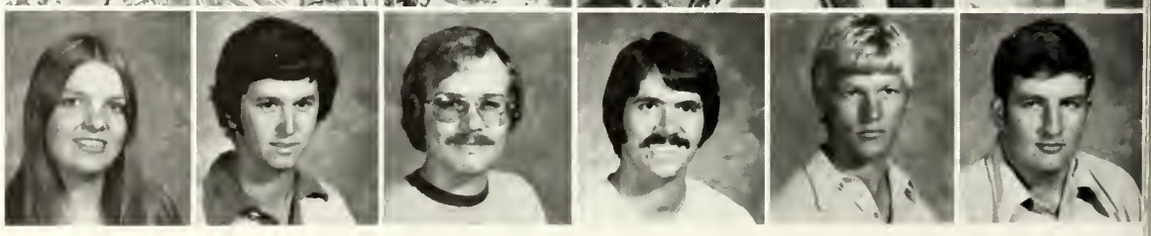

DeLoach, Pruitt; Nacogdoches
DeLuca, Julie; Houston
Dennis, Dalee; Longview
Denny, Beverly; Houston
Denny, Jay; Houston
Denson, Elaine; Arlington

Dent, Beth; Houston
Dickens, Debbie; Fort Worth
Dickerson, Mark; Bronx, NY
Dillon, Forrest; Nacogdoches
Dobbs, Bobby; Nacogdoches
Dodd, Randy; Killeen

Juniors

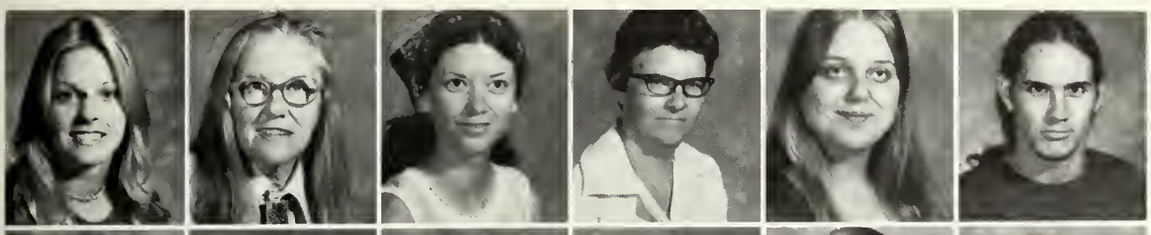

Donie, Gwen; Garland
Donohue, Gladys; Mission
Dorsett, Donna; Marshall
Dorsey, Kay; New London
Dossett, Terry; Diboll
Doty, Eddie; Nacogdoches

Dougherty, Dennis; Waco
Dowdy, Gary; Houston
Dowies, Cindy; Orange
Doyle, Michael; Santa Monica, CA
Drane, Steven; Fort Worth
Drew, Dana; Houston

Drummond, John; Rowlett
Duggan, Debi; Spring
Duke, Timothy; Clifton
Dunagan, Cheryl; Frost
Dunagan, John; Frost
Duncan, Byron; Lufkin

Dunlap, Eddie; Garland
Dupree, Jay; Groveton
Durbin, Michael; Dallas
Durdin, Martha; Stafford
Durso, Mary Jo; Port Arthur
Duvall, Nancy; Denton

Dykes, Linda; Kilgore
Eaton, Patricia; Longview
Edds, James; Nacogdoches
Edmiston, Trevlyn; Houston
Edmonds, Sheila; Marlin
Edmonson, Rodney; San Antonio

Edwards, Stevie; Stowell
Eggers, Deborah; Nashville, TN
Elledge, Doak; Perryton
Ellerd, Alvin; Hereford
Elliott, James; Mansfield
Ellis, Karen; Tyler

Elms, James; Kilgore
Emrick, Robert; Lufkin
English, Kenneth; Crockett
Epperson, David; Fort Worth
Eubanks, Deborah; Troup
Evans, Deborah; Dallas

Faires, Ken; Beaumont
Farley, Rita; Henderson
Farmer, Eddie; Andrews
Farrell, Charles; El Paso
Farrell, Cindy; El Paso
Fears, Sherry; Laneville

Juniors

Feeback, Kevin; Lincoln, MT
Fehrle, Connie; Tomball
Ferguson, Randy; Longview
Ferree, Karen; Angleton
Fish, Norman; La Marque
Fitts, Suzanne; Lufkin

Flatley, Doug; Dallas
Flavin, Connie; Houston
Fleisher, Sheryl; Longview
Fleitman, Allen; Muenster
Flores, Jose; Galveston
Fly, Murry; Corpus Christi

Ford, Carla; Plano
Foreman, Joe; Kennard
Forsythe, Newton; Nacogdoches
Fort, Gary; Hallsville
Fossier, Lenny, Plano
Frank, John; Corpus Christi

Franks, Linda; New Caney
Fraychinaud, Vicki; Houston
Frederick, Soozi; Lake Jackson
Freeman, Patti; Tyler
Frerking, Charlie; Houston
Fugler, Mary; Marshall

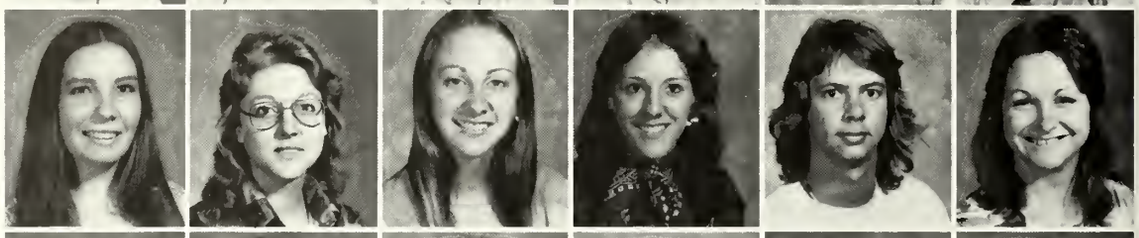

Fuller, Gary; Texarkana
Fuller, Katrina; Texarkana
Gaffey, Richard; Dickinson
Gamez, Armando; Laredo
Garretson, Dal; Austin
Garrison, John; Fort Worth

Gavin, Thomas; Universal City
Gawloski, Paul; Waco
Geiger, Keith; Nacogdoches
Gentry, Peggy; Ennis
Gerron, Lesley; Ennis
Gibbs, Willoughby

Gibson, Rebecca; Nacogdoches
Gibson, Virginia; Lewisville
Giles, Karen; Houston
Gill, Debra; Texarkana
Gilman, Karen; Fort Worth
Glaze, Rebecca; Longview

Glenn, Randal; Plano
Glidewell, Dale; Plano
Glimp, Beth; Austin
Glover, Becky; Longview
Goad, Jill; Dallas
Godbey, Susan; San Antonio

Juniors

Goforth, Lawrence; Comfort
Goins, Larry; Victoria
Gonsoulin, Steve; Texas City
Goolsby, Mathew; Arlington
Gordon, Dennis; Tyler
Goree, Kathy; Grand Prairie

Graeber, David; Richardson
Graff, Gary; Longview
Graham, Carol; Houston
Graham, Gordon; Richardson
Graham, William; Tonawanda, NY
Gray, Adrienne; Longview

Green, Thomas; Dallas
Green, Tim; Sweeny
Gregson, John; Nacogdoches
Griffin, Susan; Houston
Griffith, Sherrie; Normangee
Grimes, Terry; Nacogdoches

Grimm, Linda; San Antonio
Grisham, Joe; Lufkin
Grizzard, Charles; Big Spring
Groce, Robin; Dallas
Grunden, Patricia; Garner
Guidry, Tommy; Port Arthur

Gullett, Sandy; Houston
Guyon, Eugene; Eagle Lake
Guzman, Diana; Houston
Gwyn, Rachel; Texarkana
Hackett, Bubba; Channelview
Hackler, Kay; Whitehouse

Haddad, David; Corpus Christi
Hadnot, Laverne; Jasper
Hagood, Kent; Fort Worth
Haley, Cindy; Houston
Haley, Kathy; Tyler
Haley, Letitia; Dallas

Halsey, Linda; Fort Worth
Hamilton, Jim; Baytown
Hammond, Nancy; Houston
Hamrick, David; Nacogdoches
Hansen, Kay; Tenaha
Hardy, Brant; Houston

Hardy, Rickey; Dallas
Harmon, Chipper; Longview
Harper, Danny; Jacksonville
Harrell, Marilyn; Livingston
Harris, Betsy; Houston
Harris, Dennis; Kilgore

Juniors

Harris, Diana; Athens
Harris, Lane; Beckville
Harris, Latressa; Longview
Harrison, Diane; Houston
Harrison, Jeffrey; Diboll
Harrison, Shirley; Lufkin

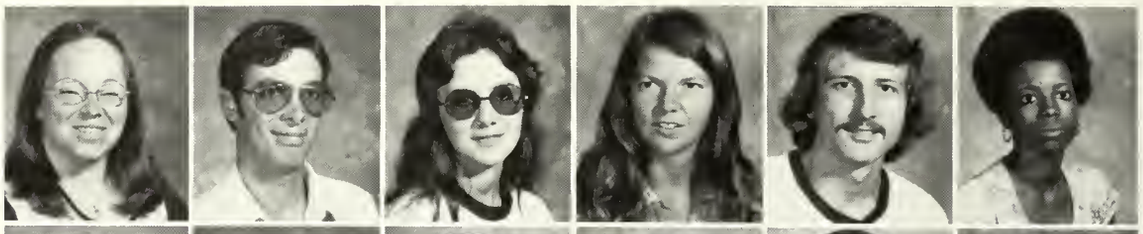

Harry, David; Fort Worth
Hart, Cindy; Gladewater
Hart, Ima; Henderson
Hart, Jerry; Orange
Harvey, Joseph; San Antonio
Hassell, Ricky; Rush

Hastreiter, William; Irving
Hawkins, Laura; New Boston
Hayes, Ike; Miami, FL
Hayes, Robert; Temple
Hazlett, Brenda; Duncanville
Head, Sheree; Tyler

Heard, Lugenia; Lake Jackson
Heflin, Charlotte; Gary
Heim, Velmer; Henderson
Henager, Cynthia; Belton
Henderson, Cathy; La Porte
Henderson, Robert; Houston

Henderson, Thomas; San Augustine
Hendry, Bruce; San Antonio
Henrichsen, Barbara; Bay City
Henry, Gay; Nacogdoches
Herrington, James; Texarkana
Hewgley, Sue; Houston

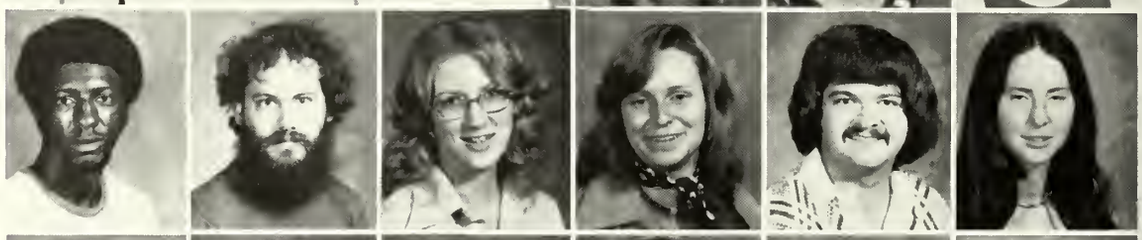

Hickerson, Joe; Nacogdoches
Hight, Linda; Gary
Hilgers, Gordon; Dallas
Hill, Danny; Dallas
Hill, Elvin; Liberty
Hill, Jonetta; Linden

Hill, Keith; Houston
Hill, Vicki; Tyler
Hinckley, Richard; Grand Prairie
Hinson, Daphne; Lovelady
Hippler, Jeorgia; White Oak
Hobson, Mark; Houston

Hoffman, Kim; Fort Worth
Hogan, Robin; Dallas
Holiday, David; Logansport
Holloway, John; Big Spring
Holman, Morris; Garland
Holman, Susan; Paris

Juniors

Holmes, Cheryl; Montgomery
Holt, Loree; Farmers Branch
Homann, Dennis; Palestine
Hooker, Robert; Tyler
Hooks, Lola; Texarkana
Hopkins, Jack; Longview

Horecka, Ann; Humble
Horlander, Stephen; Longview
Hornbuckle, Maribeth; Beaumont
Horrocks, Cathy; Texarkana
Hoskins, Nell; Lake Jackson
Hostler, Kathy; Dallas

Housier, James; Waco
Howell, Thana; Hughes Springs
Howington, Rickey; Angleton
Hryhorchuk, Doris; Vidor
Hudler, Dwight; Houston
Hudler, Rebecca; Houston

Hudnall, David; Odessa
Hudnall, Marsha; Tyler
Hudson, Douglas; Carthage
Hudson, Susan; Sweeny
Hughes, Glynn; Longview
Hughes, Vicki; Richardson

Hunnicutt, Roy; Fort Worth
Hunsucker, Sherry; Baytown
Hunt, Greg; Nacogdoches
Hunter, Margaret; Nacogdoches
Hunter, Nancy; Lufkin
Hutchins, Chuck; Abilene

Hutchins, David; La Porte
Hyman, William; Fort Worth
Irwin, Diane; Dallas
Jackson, Billy; Hooks
Jackson, James; Houston
James, Alan; Baytown

Jahek, Ken; Dallas
Janicek, Leabeth; Austin
Jay, Dana; Center
Jay, Robert; Sour Lake
Jeffers, Robert; Tyler
Jennings, Cathey; Houston

Johnapelus, Lane; Houston
Johnson, Benny; Lone Star
Johnson, David; Longview
Johnson, Gary; Cedar Hill
Johnson, Kevin; Denison
Johnson, Larry; Garland

Juniors

Johnson, Linda; Nacogdoches
Johnson, Tomy; Alto
Johnston, Deborah; Jacksonville
Jones, Donna; Henderson
Jones, LaJoya; Henderson
Jones, Michael; Pasadena

Jones, Trisha; Austin
Justice, Georgia Kay; Nacogdoches
Kate, Karl; Nacogdoches
Karr, Sheryl; Anahuac
Keating, John; Winnie
Kehoe, Bill; Houston

Keitz, Diane; Dallas
Kelly, David; Plano
Kelley, Steve; Dallas
Kelly, John; Richardson
Kemp, Debra; Nacogdoches
Kemp, Edward; Corpus Christi

Keng, Tim; Cleveland
Kennedy, Cheryl; Dallas
Kennington, Dennis; New Boston
Ketchum, Laura; Dallas
Key, Thomas; Houston
Kidd, Dena; Edgewood

Kiewit, Scott; Dallas
Killian, Steve; Kilgore
Kimmey, Karen; Lufkin
Kinat, Kati; Nacogdoches
King, Connie; DeSoto
King, Gary; Garland

King, Sally; Milford, CT
Kirby, Kim; Dallas
Kirk, Jane; Hughes Springs
Kirk, Kristy; McGregor
Kirkland, Dennis; Spring
Kirkley, Karen; Center

Kirkpatrick, Kirk; Marshall
Kirkpatrick, Reed; Grand Prairie
Kirkpatrick, Sharla; Tyler
Kissell, Brian; Houston
Kittrell, Bill; Texarkana
Klapprott, Carla; Arlington

Klinger, James; Plano
Kneese, Carl; Dallas
Koether, Robert; Silsbee
Kole, Cheryl; Nacogdoches
Kottle, Irene; Lake Jackson
Kraemer, Karen; Center

Juniors

Krebs, Connie; Dallas
Krejci, Loran; Roscoe
Kroll, Richard; Karnes City
Kudla, Kay; Baytown
Kunitz, Sharon; Sherman
Kuykendall, Donna; Pittsburg

LaFour, Shelly; Anahuac
Laird, Linda; Baytown
Lajoie, David; Richardson
Lakey, Michael; Pasadena
Lamberth, Sandy; Seabrook
Lane, Deborah; Pineland

Lane, Raymond; Longview
Langford, Tom; El Paso
Lantron, Karen; Onalaska
Lapington, Julie; Grand Saline
LaRue, Renee; Dallas
Latham, Steven; Texarkana

Latimer, James; Temple
Latimer, Paula; Stamford
Latourette, Libby; Houston
Layer, Michael; San Antonio
Leach, Mick; Laredo
Leamon, Charles; Irving

Leddy, John; Annandale, VA
Lee, Deborah; San Antonio
Lee, Robert; Lufkin
Lee, Sylvia; Houston
Lesco, David; Dickinson
Lester, Lee; Lufkin

Leva, Charles; Houston
Levich, Karen; Nacogdoches
Levings, Charles; Fort Worth
Lewis, LeRoy; Lake Jackson
Lewis, Patti; Grand Prairie
Lichtenwalter, Frederick; Dallas

Liles, Mona; Lufkin
Lilly, David; Timpson
Lipscomb, Gary; San Antonio
Littlefield, Linda; Daingerfield
Litton, Dennis; Baytown
Lockhart, Kevin; Kerens

Long, Paul; Tyler
Loomis, Gus; Jefferson
Loper, Frank; Jacksonville
Love, Charlotte; Grand Saline
Lovell, Kevin; Dalhart
Lovett, James; Jasper

Juniors

Lowe, Cindy; Houston
Lowther, Bruce; Hurst
Lowther, Thomas; Diboll
Luce, Connie; Dallas
Luce, Gay; Lufkin
Luckenbill, Elizabeth; Houston

Lunday, Diane; Friendswood
Lydia, Sheila; Woodville
Lyons, William; Dallas
Mabry, Catherine; Mesquite
Mach, Sharon; Longview
Macha, Pam; Houston

Magee, Dorothy; Houston
Magee, John; Lake Jackson
Magness, Jacque; Fort Worth
Magness, Marilyn; Liberty
Mallott, Micheal; Spring
Malone, Kevin; Dallas

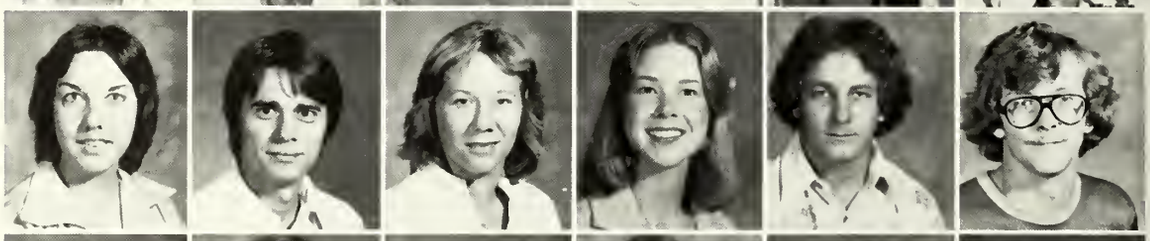

Maness, Debbie; Tyler
Manka, Gaylyn; Waco
Mann, Barbara; Houston
Mann, Cindy; Spring
Mann, Nancy; Houston
Marek, David; Kaufman

Marietta, Kay; Lovelady
Marsellos, Richard; Lufkin
Marsh, Frank; San Antonio
Martin, Brenda; Tyler
Martin, Debbie; Hallsville
Martin, Elizabeth; Texas City

Martin, John; San Augustine
Martyr, Gary; Marlin
Marx, Deanna; Dallas
Massey, Jeff; Killeen
Mathis, Kathy; Dallas
Mathews, Gary; Bay City

Mayerhoff, Russell; Garland
Mayfield, James; Jacksonville
McAlister, Becky; Roswell, NM
McBurney, Mike; Terrell
McCain, Stephen; Daingerfield
McCallum, Alice; Mesquite

McCann, Marcie; Daisetta
McCarty, Sally; Tyler
McCary, Dan; Pineland
McCaw, Rick; Nacogdoches
McConnell, Debra; Italy
McCown, Robin; Jacksonville

Juniors

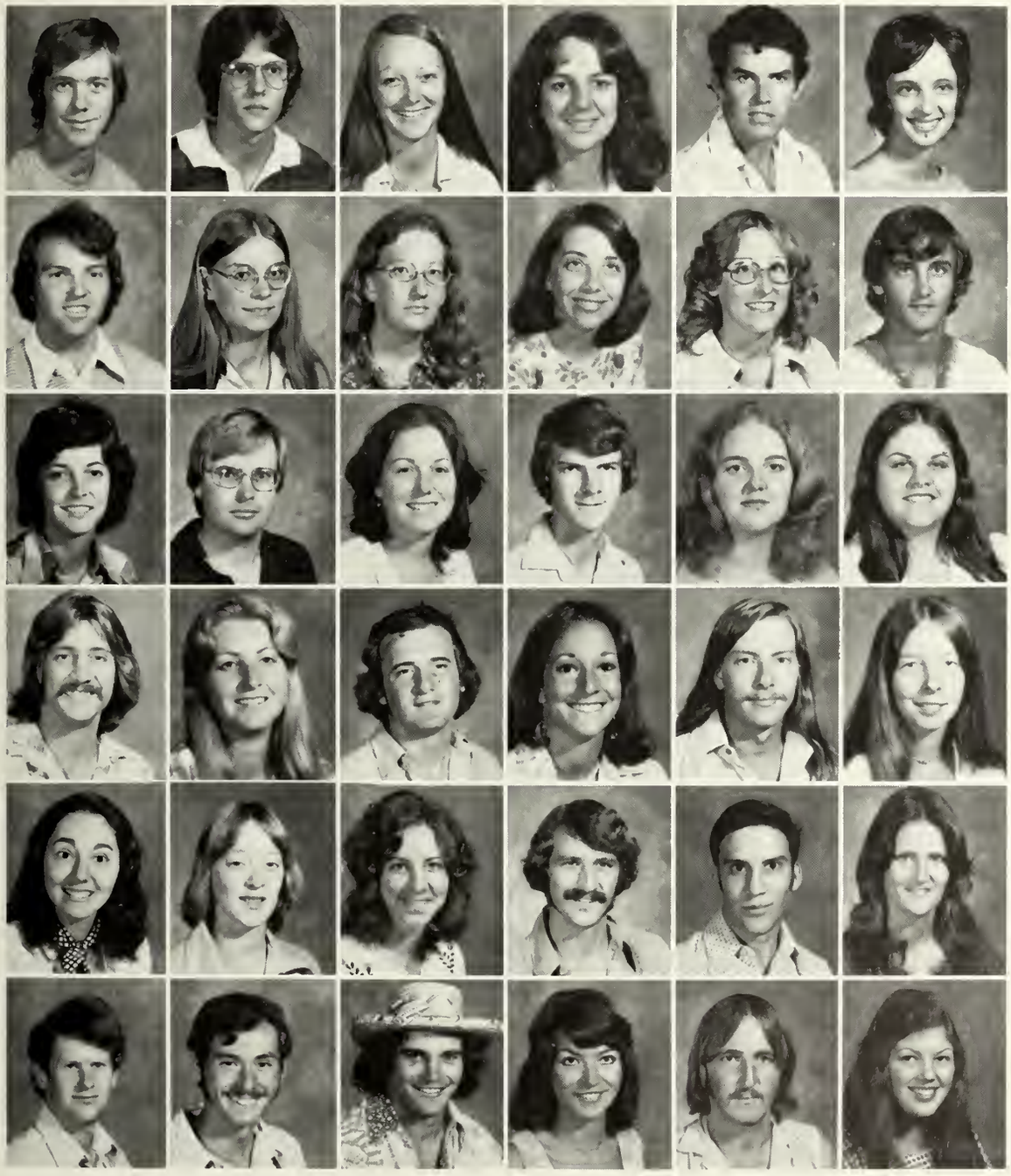

McCrea, Bill; Lawton, OK
McCullech, David; Texarkana
McDaniel, Carol; Galveston
McDaniel, Pam; Buna
McDonough, Nick; Tyler
McDowell, Doris; Longview

McFarland, Clayton; Tyler
McFarland, Nanette; Hallsville
McGarrett, Debra; Houston
McGilvra, Jane; Lufkin
McGilvray, Judi; Conroe
McGlashen, Tim; Cypress

McGrath, Elaine; Hurst
McGuire, Michael; Humble
McJilton, Terry; Houston
McKeever, Charles; Hallsville
McMath, Susan; Nacogdoches
McNamara, Terry; Marshall

McLaughlin, Mike; Houston
Meacham, Melissa; Bay City
Meacham, William; Arlington
Medford, Chris; San Antonio
Meek, Robert; Brownfield
Meng, Stacie; Galveston

Mercatante, Mary; Stafford
Merritt, Constance; Gladewater
Michael, Janis; Houston
Miles, Homer; San Augustine
Millard, Glenn; Nacogdoches
Miller, Jerry; Mauriceville

Miller, Robert; Marshall
Miller, Steven; Euless
Miller, Wade; Kilgore
Miller, Doris; Van
Mills, Raymond Jr.; Milam
Milton, Roxanne; Dallas

Mims, Bobby; Dallas
Mims, William; Richardson
Mitchell, Jeanne; Dallas
Mitchell, Joseph, Longview
Moe, William; Fort Worth
Moehring, Janice; Nacogdoches

Molidor, Louis; Frisco
Monette, Robert, Dallas
Monroe, Monte; Orange
Montgomery, Nile; Little Rock, AR
Montgomery, Steve; Midland
Monzingo, Cheryl; Midland

Juniors

Moore, James; Nacogdoches
Moore, Ruby; Tyler
Moorhead, Douglas; San Antonio
Morris, Earl; Hemphill
Morrow, Janet; Pampa
Morton, Jackie; Dayton

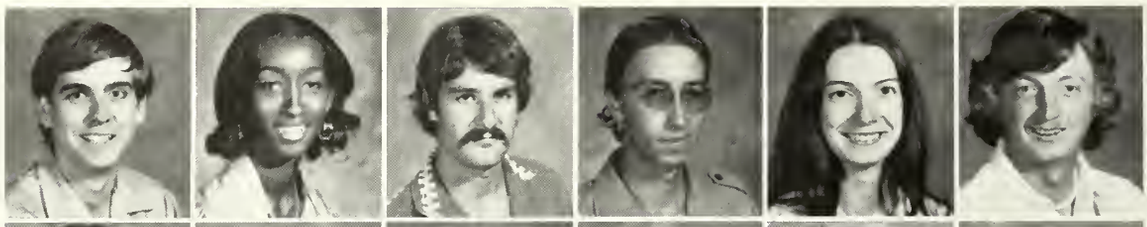

Moseley, Tricia; San Antonio
Moss, Joe; Houston
Motley, Marlon; Kilgore
Moughon, Joe; Gladewater
Moye, Billy; Jasper
Mueller, Suzy; Houston

Mundy, Denise; Village Mills
Murphree, Ronald; Waco
Myers, Janet; Houston
Nadolski, Jimmy; Terrell
Nale, Carolyn; Houston
Neal, Les; Houston

Neese, Robert; Houston
Neimeyer, Cynthia; Corpus Christi
Nelms, Harold; Houston
Nelson, Paul; Garland
Nelson, Sally; Houston
Nelson, Victoria; Garland

Ness, Jimsey; Alta Loma
New, Keith; Plano
Newman, Charlotte; Lufkin
Newmann, Karl; Pearland
Newsom, Randy; Lufkin
Newton, Stephen; Dallas

Nicholson, Richard; Houston
Noonan, Kevin; Longview
Norman, Rhonda; Duncanville
Norman, Shelley; Bellville
Norris, Odis; Nacogdoches
Norton, Suzanne; Euless

Notter, Karen; Dallas
Nowell, Mark; Shepherd
Oates, Glenn; Nacogdoches
O'Berle, Gay; Groves
Ochsenfeld, Bonnie; Lufkin
Oliver, John; Galveston

Oliver, Kathy; Timpson
Olivo, Richard; Marshall
O'Neal, Deborah; Hughes Spring
Onofre, Adam; Texas City
Orren, Sandra; Lake Jackson
Osborne, Peter; Euless

Juniors

Ott, Dale; Livingston
Otto, Michael; Terrell
Overall, Wayne; Longview
Palmer, William; Marshall
Paris, Ronald; Richardson
Parker, Billy; Hughes Springs

Parmley, Kristi; Texarkana
Parr, Tommy; El Paso
Parrish, Walter; Fort Worth
Patterson, Robert; San Antonio
Patton, Brenda; Lubbock
Patton, Jeanne; Houston

Paul, Michael; Houston
Paulsen, Kathryn; Houston
Peavy, William; Lufkin
Penn, Pam; Bellaire
Percy, Cathy; Bonham
Perkins, William; Richardson

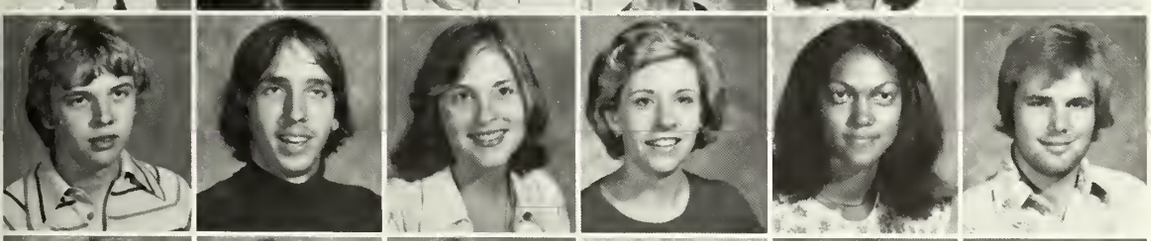

Perry, David, Henderson
Peveto, Jerald; Orange
Pfeffer, Frances; Dallas
Philley, Charlotte; Lufkin
Phillips, Bassilinda; Henderson
Phillips, Hugh; Jacksonville

Phillips, Suzanne; Houston
Pickering, John; San Antonio
Picton, Mary; Rockport
Pinson, John; Austin
Pinson, Patsy; Gilmer
Pirtle, Jan; Henderson

Pitcher, Laura; Fort Worth
Pitts, Susan; Nacogdoches
Points, Karen; Tyler
Pool, Sharon; Henderson
Poplin, Bill; Lufkin
Powell, Monte; Ennis

Prewitt, Kathy; Jasper
Price, Nancy; Dallas
Pridgeon, Marcus; Euless
Pryor, Phyllis; Texas City
Puckett, Barbara; Houston
Purvis, Vicki; Houston

Pustka, David; Belton
Quattrini, Denni Kay; Midland
Querner, David; Vernon
Quinn, Debbie; Pasadena
Radford, Carolyn; Oakwood
Ragsdale, John; Jacksonville

Juniors

Raines, Carole; Marshall
Rambo, John; Tomball
Ramsey, Cindy; Timpson
Ramsey, Jesse; Palestine
Ramsey, Kathy; Baytown
Randall, Becky; Rockdale

Ray, Gwen; Pearland
Ray, Harold; Dallas
Ray, Les; Dallas
Redman, Rick; Corpus Christi
Redmand, Lea Ann; Longview
Reed, Michael; Houston

Reese, George; Houston
Reider, LaWanda; Gary
Reinhardt, Theresa; Humble
Renfroe, Patricia; San Augustine
Renfro, Ann; Dallas
Reyes, Gloria; Wharton

Reynolds, Paul; Fort Worth
Rhodes, Michael; Overton
Richardson, Deborah; Denison
Richardson, Mike; Beaumont
Richardson, Peggy Ann; Nacogdoches
Riddick, Mike; Longview

Riddle, Debora; Magnolia
Ridgeway, Ruth; Gilmer
Riley, Janie; College Station
Riley, Sean; La Porte
Risinger, Linda; Reklaw
Robberson, Jim; Kilgore

Roberson, Keith; Dallas
Roberson, Tommy; Nacogdoches
Roberts, Debbie; Dallas
Roberts, Mary Ann; Kermit
Roberts, Robin; Arp
Roberts, Scott; Tyler

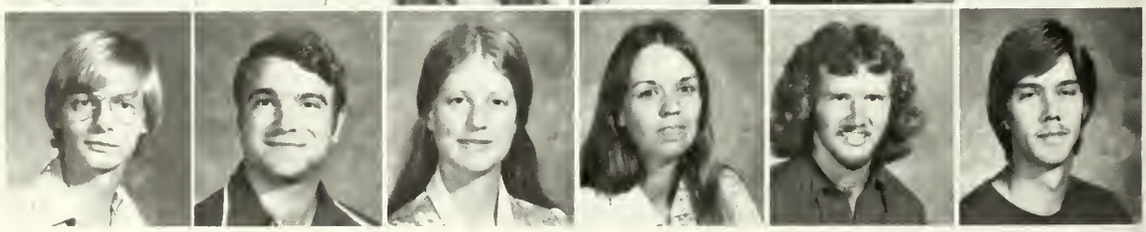

Roberts, Sheri; Houston
Robinson, Kathy; Arlington
Robinson, Ty; Corpus Christi
Roddy, Richard; Orange
Rodgers, Cheryl; Pasadena
Rogers, Debbie; Gainesville

Rollins, Michael; Henderson
Rongey, Frances; Angleton
Roper, Ben; Clifton
Roper, David; Henderson
Roquemore, Sam; Midland
Ross, Kimble; Crosby

Juniors

Rothrock, Walter; Lufkin
Rowe, Priscilla; Nacogdoches
Royer, Kim; Nacogdoches
Rucka, Rodney; Crosby
Rusk, Blake; Houston
Russell, Charles; Dallas

Russell, Donna; Nacogdoches
Russell, Kathi; Canton
Rutherford, William; Bay City
Ryder, Geneieve; Beaumont
Saad, Nancy; Houston
Sadler, Karen; Gladewater

Sadler, Ric; Gladewater
Safford, Gina; Groveton
Salazar, Roland; San Antonio
Salter, Debbie; Mt. Pleasant
Sanders, Cindy; Lake Jackson
Sanders, Jerry; Baytown

Sanderson, Roy; Liberry
Sands, Mark; Fort Worth
Santos, Raymond; Dallas
Saunders, Beth; DeBerry
Saunders, Marcia; Lufkin
Scarborough, Kathy; Houston

Scarbrough, Gary; Garland
Schantz, Roxie; Amarillo
Schiltz, Debra; Houston
Schlattner, Henry; San Antonio
Schlesinger, Pamela; Houston
Schultz, Barbara; Fort Worth

Schulz, Chris; Lubbock
Schwartz, John; Groves
Scott, Mike; Dayton
Scott, Teresa; Mesquite
Sechrest, Marsha; Dallas
Secrest, Steve; Pasadena

Seiler, Susan; Duncanville
Selby, Tanya; Mabank
Self, Mary; Nacogdoches
Selman, Bruce; Dallas
Shannon, Susan; San Antonio
Shead, David; Hitchcock

Sheley, John; Dallas
Shell, Ted; Carthage
Shelton, Byron; Corrigan
Shepard, David; Lufkin
Shepherd, Kay; Lake Jackson
Sheppard, Darlene; San Augustine

Juniors

Shields, Kirk; Kilgore
Shipley, Joe; Nacogdoches
Shipley, Lynda; Houston
Shuttlesworth, Carol; Pasadena
Sihvonen, Doug; Richardson
Siller, Larry; Galveston

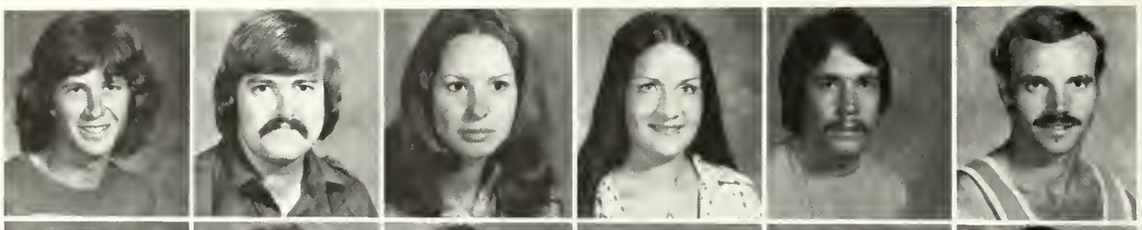

Simkins, Connie; Baytown
Simmons, Cary; Arlington
Simmons, Daphne; Houston
Simpson, Carla; Bonham
Sims, Brenda; Nacogdoches
Sims, James; Friona

Sjerven, Dennis; Tyler
Sjoblom, Carolyn; Longview
Skidmore, Linda; Houston
Smith, Carol; Richardson
Smith, Charles; Dallas
Smith, Christy; Nacogdoches

Smith, Clark; Nacogdoches
Smith, David; Fort Worth
Smith, Denise; Poolville
Smith, Harold; Henderson
Smith, Leona; Friendswood
Smith, Lonnie; Tyler

Smith, Mark; Lone Star
Smith, Marlena; Jacksonville
Smith, Mary; Beckville
Smith, Mike; Jacksonville
Smith, Patricia; Seabrook
Smith, Rilda; Houston

Smith, Robert; Henderson
Smith, Ross; Houston
Smith, Sue; Gilmer
Smith, Susan; Houston
Smithhart, Nancy; Nacogdoches
Snell, Kay; Livingston

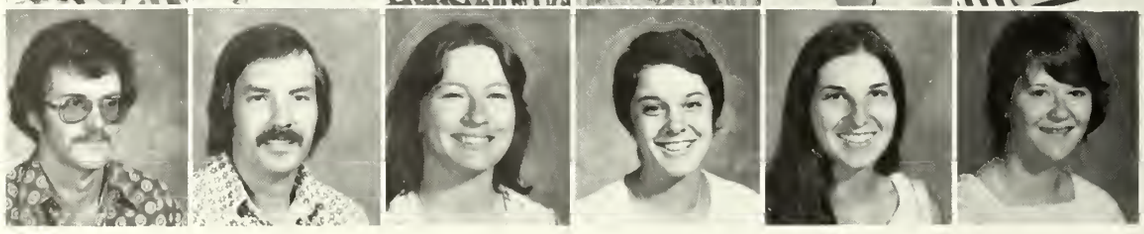

Soape, Jan; Carthage
Soape, Jerry; Carthage
Sobey, Scott; Longview
Solomon, Donna; Nacogdoches
Sones, Rayanne; Houston
Sorsby, Larry; Houston

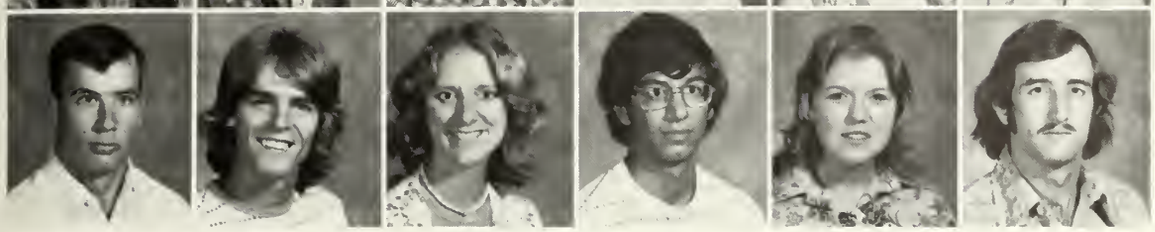

Sowders, Del; Fort Worth
Specht, Tom; Houston
Spencer, Diana; Houston
Spetter, Dan; Dallas
Spriggs, Becky; Hurst
Sprott, Rickie; Bandera

Juniors

Squyres, Andrew; Lufkin
Stacey, James; Dallas
Stamps, Julie; Richardson
Stanton, Mary; Vidor
Starkey, Teri; Baytown
Steed, George; Kennard

Steel, John; Palestine
Stelly, Aubrey; League City
Stephens, Rusty; Fort Worth
Stepp, Kyra; Deer Park
Stevens, Marsha; Nacogdoches
Stevenson, Marvin; Houston

Stevenson, Michael; Timpson
Stevenson, Teresa; LaMarque
Stewart, James; Nacogdoches
Stewart, Michael; Houston
Stickley, Tim; Nacogdoches
Storrs, Kathleen; New Caney

Stotts, Stacey; Mesquite
Stouffer, Jim; Fort Worth
Stover, Lorenz; Athens
Stowers, Bubba; Nacogdoches
Straubing, Rhonda; Dallas
Streeter, Jeffrey; Nacogdoches

Strickland, Sharon; Houston
Strisko, Andrew; Lufkin
Stuckey, Earl; Lufkin
Studer, Joe; Aledo
Sturm, Brookshire
Sullivan, Edgar; Kilgore

Sullivan, Melonie; Lawrence, KA
Sullivan, Tom; Corpus Christi
Sullivan, Warren; Anahuac
Swanson, Richard; Houston
Sweat, Sherrie; Nacogdoches
Symon, Julia; Alvin

Taami-ala, Parviz; Tehran, Iran
Tart, Jacklyn; Trinidad
Tarver, Richard; Nacogdoches
Tasker, Rodney; Dickinson
Tatarko, John; Fort Worth
Tatom, Sharon; Garland

Taylor, Charles; Longview
Taylor, James; Marshall
Taylor, Judith; Deer Park
Taylor, Kim; Houston
Taylor, Max; Palestine
Teer, Marjorie; Lufkin

Juniors

Terry, Kenneth; Henderson
Terry, Sherry; Lufkin
Thames, Marilyn; Carthage
Thomas, Booker; Nacogdoches
Thomas, Cynthia; Dallas
Thomas, Sam; Longview

Thompson, Jerry; Carthage
Thompson, Nancy; Temple
Thornton, Charles; Vivian, LA
Tillery, Celia; Tyler
Tips, Karen; Pasadena
Tipton, Paul; Garland

Tittle, Ben; Lufkin
Tompkins, Karen; Longview
Tonelli, Paul; Sherman
Tongate, Bob; Hurst
Tooke, Nona; Texarkana
Toon, Pam; Henderson

Torrence, Danny; Wylie
Torres, Steve; Houston
Tortello, Susan; Pomona, NJ
Townsend, Carol; Lufkin
Townsend, Debbie; Tyler
Traphagan, Jan; Houston

Traylor, Sandrus; Jasper
Trice, Cliff; Longview
Trogdon, Vicki; Sealy
Trout, Richard; Fort Worth
Troy, Michael; Portland
Tucker, Thomas; Dallas

Turner, David; Dallas
Turner, Jay; Dallas
Turner, Kathryn; Seguin
Turner, Kyle; Grand Prairie
Ubben, Ted; Dallas
Ueckert, Cheryl; Jasper

Uresti, Cynthia; Victoria
Vaughan, Zane; Conroe
Vaughn, Anita; Shelbyville
Verhalen, Joe; Marshall
Vetters, James; Houston
Vickers, Jerry; Marshall

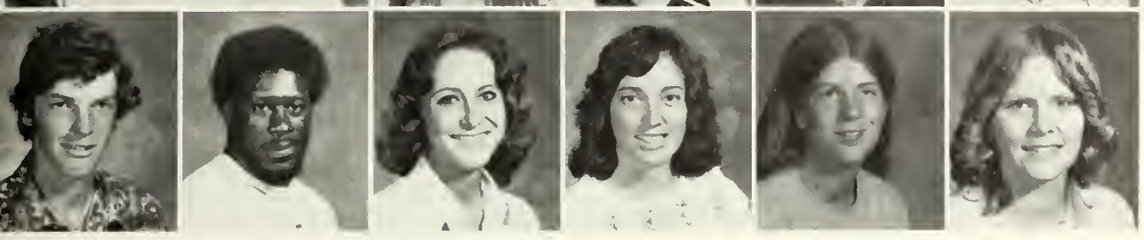

Vickrey, Joe; Dallas
Vinson, Robert; Columbus
Vlk, Rita; Ennis
Vollmer, Michel; Houston
Wade, Kay; Houston
Wade, Nancy; Killeen

Juniors

Wade, Susan; Arp
Wade, William; Longview
Walker, John; Bardwell
Walker, John; Clear Lake City
Walker, Marcus; Corpus Christi
Walker, Margaret; Richmond

Walker, Randle; Longview
Wall, David; Plano
Ward, Stephen; Tyler
Warner, Billie; Friendswood
Warrick, David; Pittsburg
Washington, Anthony; Memphis

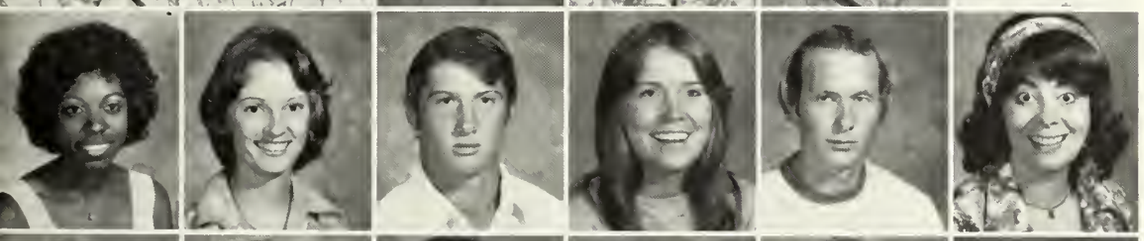

Washington, Sebrena; Port Arthur
Watson, Catherine; Trinity
Watson, Dave; Beaumont
Watts, Andrea; Abilene
Weatherly, James; Nacogdoches
Weaver, Billie; Houston

Weaver, Gary; Dallas
Weaver, Robert; Van Alstyne
Webb, Kathy; Geneva
Weed, Sherryle; Dallas
Weeks, John; Tyler
Weiman, Steven; Houston

Weiss, Kathy; Tyler
Welbourn, Valerie; Houston
Welch, John; San Antonio
Welch, Larry; Livingston
Wells, Suzanne; Houston
Wenzel, David; Friendswood

Werner, Sharon; LaMarque
West, Larry; Arlington
Weston, Jaye; Malakoff
Whealdor, Teresa; Freeport
White, Cheryl; Texas City
White, Joe; Athens

White, Linda; Tyler
Whitehead, Debra; Freeport
Wiesenborn, Robin; Alvin
Wiggins, James; Nacogdoches
Wilcoxson, Travis; Farmersville
Wiles, Lee Ann; Liberty

Wilkins, Paul; Lufkin
Willbern, Mike; Houston
Williams, Cecilia; Nacogdoches
Williams, Debbie; Angleton
Williams, John; Hooks
Williams, Joy; Fort Worth

Juniors

Williams, Kelly; Dumas
Williams, Scott; Dallas
Williams, Stephen; Dallas
Williams, Susan; Austin
Willis, Frank; Tyler
Willis, Luther; LaMarque

Wilson, Johnny; Nacogdoches
Wilson, Larry; Carthage
Windham, John; Austin
Womack, Dawn; Houston
Wood, Anita; Angleton
Wood, Kevan; Livingston

Wood, Lexa; Waxahachie
Wood, Mark; Fort Worth
Wood, Mark; Fort Worth
Wood, Steve; Pasadena
Woods, Kay; McKinney
Woods, John; Carthage

Woody, Steve; Fort Worth
Wright, Daniel; Arlington
Wuermser, Ann; Richardson
Wynn, Jan; Longview
Young, Buddy; Bryan
Young, Delois; Rockport

Zardouz, Gilda; Nacogdoches
Zillmer, Victor; Nacogdoches
Zindler, Mark; Houston
Zwald, Kathy; Atlanta, GA

SOPHOMORE OFFICERS: (top) Dave Waggoner, senator; (bottom) Howard Frey, vice president; Danny Southerland, president.

Abdalla, Amy; Houston
Abercrombie, Ella; Nacogdoches
Abernethy, Sarah; Nacogdoches
Acers, Lori; Dallas
Adams, Al; Houston
Adams, David; Richardson

Adams, Karen; Richardson
Adams, Kathleen; New Caney
Adkison, Ronny; Garrison
Akers, Rada; Spring
Albert, Darrell; Bangs
Albrecht, Maribeth; Houston

Alcocer, Sabrina; Houston
Alders, Donna; Nacogdoches
Alex, Thomas; Austin
Alexander, Daniel; Richardson
Alexander, Dennis; Houston
Alexander, Don; Sterling City

Alexander, John; Dallas
Alexander, Mona; Bacliff
Alford, Frederick; Longview
Alford, Suzanne; Richardson
Algire, Dawn; Dallas
Allen, Gilbert; Houston

Sophomores

Allen, Lesley; Shreveport
Allen, Mary; Dallas
Almond, Tony; Houston
Almstead, Don; San Antonio
Althaus, Amy; Kyle
Anaya, Susie; Sinton

Anderson, Cythia; Lancaster
Anderson, Michael; Texas City
Andrews, Karen; Houston
Andrews, Larry; San Antonio
Argus, Dennis; Killeen
Anthony, Donna; Irving

Applewhite, Robert; Plano
Armata, Maureen; Center
Arnold, Sharon; Angleton
Artice, Don; Dallas
Ash, David; Beaumont
Attaway, Laurie; Dallas

Atwood, Ronald; Texas City
Aucoin, Barbara; Dayton
Austin, Mary; Houston
Austin, Terri; Abilene
Autry, Gordon; Hawaii
Baca, Mike; San Antonio

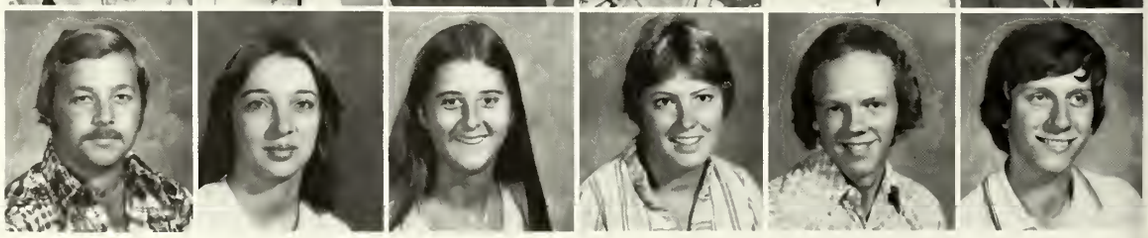

Bachinskas, James; Dallas
Badders, Jeff; Nacogdoches
Bahn, Kathryn; Arlington
Bailey, Fran; Houston
Bain, Alan; Ennis
Baker, Judy; Dallas

Baker, Kieth; El Paso
Baker, Sandra; Dallas
Baldree, Chuck; Houston
Baldwin, Billy; Mesquite
Bales, Jeff; Richardson
Balkey, Rosemarie; Dallas

Banks, Katherine; Wallisville
Barney, Stephen; Houston
Barjhm, Mike; Honduras
Barnes, Clyde; San Augustine
Barnes, Debbie; Houston
Barnes, Jay; Longview

Barnes, Lisa; Houston
Barnett, Patti; Hughes Springs
Barrett, Daniel; Mt. Pleasant
Barrett, Mary; Wylie
Barron, Vicki; Houston
Barth, Daryl; Plano

Sophomores

Bartholomew, Mike; Texas City
Bartruff, Patti; Irving
Baschnagel, Billy; Houston
Batey, Marsae; Dickinson
Batten, Peggy; Lufkin
Baugh, Becky; Groves

Beard, Joseph; Garrison
Beasley, Regina; Marshall
Beckham, Melanie; Houston
Beckley, Patricia; Houston
Bell, Tommy; Humble
Bennett, Richard; Fort Worth

Bennett, Stephen; Houston
Benny, Gray; Fort Worth
Benoit, Gary; Arlington
Benson, David; Houston
Beran, Paul; Houston
Bergeron, Jeff; Nacogdoches

Berry, Lee Ann; Forney
Bertolett, Richard; Lake Jackson
Best, James; Elysian Fields
Birchfield, Cynthia; Rockwall
Birdwell, Robert; Universal City
Bishop, Kent; Lufkin

Bishop, Kim; Longview
Blackwell, Lenard; Galveston
Blair, Chris; Longview
Blair, Donny; Henderson
Blaisdell, James; Fort Worth
Blake, Roy; Nacogdoches

Blakeley, Beverly; Grand Saline
Blalack, James; Longview
Blalock, Byron; Duncanville
Blanchard, Claudia; Houston
Bland, Theresa; Arlington
Blasingame, Stephen; Houston

Bloomfield, Cheryle; Anahuac
Bohn, Kathy; DeSoto
Boldt, Terri; Yorktown
Boling, Ronald; San Antonio
Bollier, Linda; Houston
Bomke, Amy; Houston

Boone, Ryan; Texas City
Bordres, Sheila; Longview
Boren, Angela; Garland
Borski, Kenneth; Houston
Bostwick, Eileen; Dallas
Bourgeois, Susan; Richardson

Sophomores

Bowen, Johnny; Nacogdoches
Bowen, Luanne; Fort Worth
Bowers, Mignon; Richmond
Boyd, Karen; Dallas
Boyd, Woodra; Houston
Braden, Bruce; Lufkin

Bradford, Barbara; Dallas
Brady, Scott; Houston
Bramson, Mara; Fort Worth
Brannan, Cathy; Mesquite
Breault, Pam; Dallas
Brehm, Donna; San Antonio

Brennan, Bridget; Garland
Brian, Mark; Longview
Bridges, Cindy; Victoria
Brigman, Stephen; Nacogdoches
Brittain, Julie; Silsbee
Brock, David; Dallas

Broemer, Walt; Livingston
Brown, Barry; Garland
Brown, Cara; Houston
Brown, David; Mesquite
Brown, Janis; Waco
Brown, Jeff; Deweyville

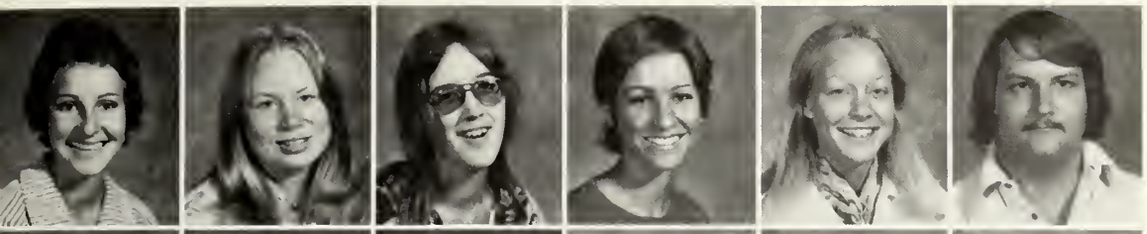

Brown, Jenny; Tomball
Brown, Kim; Dallas
Brown, Laurie; Houston
Brown, Mary; Richardson
Brown, Melanie; Fort Worth
Brown, Thomas; Groesbeck

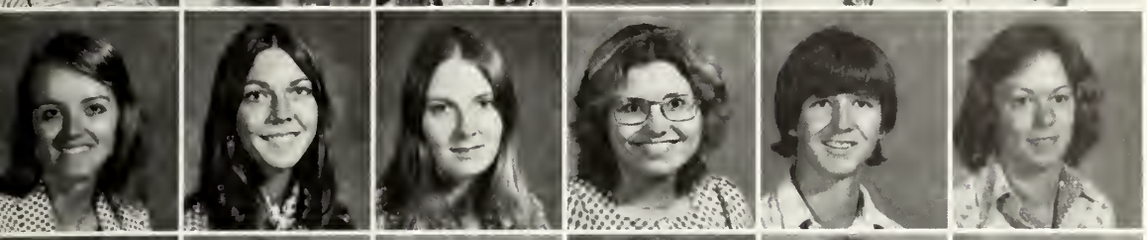

Broyles, Deborah; Houston
Brunson, Paula; Seabrook
Bryan, Cindy; Corrigan
Bryant, Debbie; Houston
Bryant, Randall; Houston
Buchanan, Barbara; Nacogdoches

Bumpas, Steve; Fort Worth
Bunch, Jodie; Kemp
Bunnell, Joey; Friendswood
Burda, Charles; Fort Worth
Burns, Mary Ellen; Houston
Burr, Nona; Nacogdoches

Burrell, Sam; Jones
Burrows, Chip; El Paso
Busley, John; Midland
Butcher, Martha; Dallas
Butler, Brad; Garland
Butler, Shelby; Garland

Sophomores

Bravo, Rebecca; Harlingen
Bynum, Gary; Lufkin
Byrd, James; Gladewater
Cain, Angela; Pasadena
Caldwell, Charles; Nacogdoches
Caldwell, Larry; Pearland

Calvin, Cathy; Lake Jackson
Cambell, Alan; Houston
Campbell, Chandra; Houston
Campbell, Diana; Lufkin
Campbell, Nicky; Texarkana
Campos, Olga; Houston

Cant, Steven; Houston
Caples, Jimmy; Lufkin
Cardenas, Rita; Houston
Cardiff, Terry; Katy
Carlson, Kim; Decatur
Carlson, Tommy; Houston

Carlton, Renee; Lufkin
Carpenter, Stan; Shreveport, LA
Carr, Larry; Oakwood
Carroll, Deborah; Magnolia
Carroll, John; Palestine
Carter, Mavis; Shelbyville

Cartwright, John; San Augustine
Cashrez, Mary; Cleveland
Casey, Debbie; Fort Worth
Caton, Kim; Longview
Catt, Debbie; Tyler
Cecil, Anthony; Mt. Pleasant

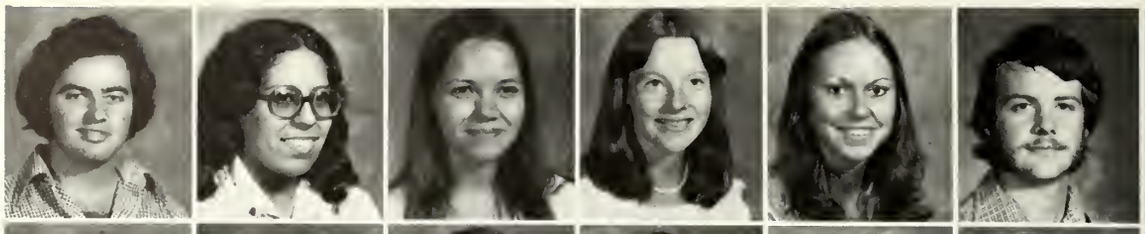

Chadwick, Mike; Fort Worth
Chance, Rich; Houston
Chapman, Michael; Sealy
Chapman, Phyllis; Tyler
Chappuis, Mary; Houston
Chase, Wendy; Richardson

Chesnut, Gary; Alice
Chetelat, John; Plano
Choate, Mark; Nacogdoches
Christian, James; Texas City
Church, Peggy; San Antonio
Clague, John; Troup

Clark, George; Nacogdoches
Clark, Robert; Houston
Clark, Ronny; Fort Worth
Clark, Sonya; Dallas
Clark, William; Houston
Clayton, Robert; Scotland

Sophomores

Cleaver, Patricia; Groveton
Clegg, Bruce; Katy
Clemenson, Micheal; San Antonio
Clements, Pat; Fort Worth
Clifton, Ken; Nacogdoches
Clifton, Sandy; Nacogdoches

Clinard, Deborah; Royse City
Cline, Charles; Waskom
Cobb, Sandra; Dallas
Cochran, Jenny Lou; Rayville, LA
Cochran, Terry; La Porte
Cockrell, Karen; Lufkin

Coffman, Kerry; Galena Park
Colby, Shelly; Conroe
Coleman, Courtney; Corpus Christi
Coleman, Curtis; Fort Worth
Coleman, Lynn; Lake Jackson
Coleman, Ronald; Center

Collard, Michael; Ennis
Colley, Karen; Lake Jackson
Collins, Debbie; Gilmer
Collins, Laura; Dallas
Conley, Nolan; Woodville
Conover, Ronnie; Grand Prairie

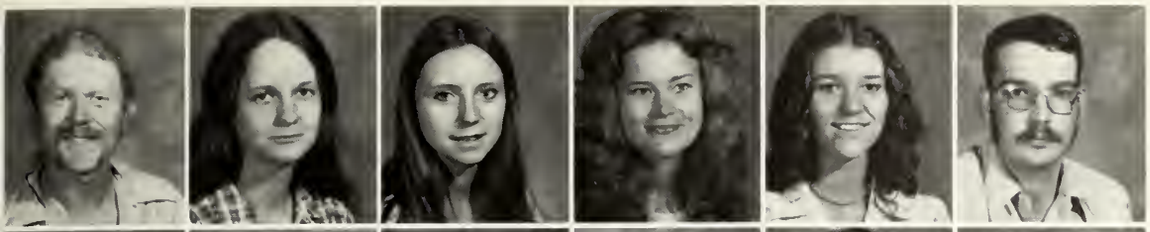

Conrad, William; Midland
Cook, Frances; Groveton
Cook, Kathleen; Dallas
Cooper, Camille; Houston
Cooper, Cristy; Fort Worth
Cooper, L. V.; Burleson

Cooper, Rhonda; Colleyville
Coriden, Ann; Little Rock, AR
Corlile, Deborah; Rusk
Cotton, Elizabeth; West Columbia
Cottrell, Douglas; Nacogdoches
Coulter, Janice; Dallas

Courtenay, John, Lufkin
Coussons, Beth; Magnolia
Covin, Larilee; Nacogdoches
Covington, Robert; Joaquin
Cragar, Vicki; Tyler
Cramm, Kevin; Lake Jackson

Crawford, Darwin, Tyler
Crawford, Mark; Houston
Crawford, Thomas; Spring
Creamer, Casey; San Antonio
Creasey, Howard; Temple
Cromer, Becki; Mt. Pleasant

Sophomores

Cropp, Edward, Dallas
Culpepper, Donald; Mt. Pleasant
Cummins, Mike; Dallas
Cunningham, Larry; Marshall
Currin, Bruce; Kilgore
Custer, Risa; Mauriceville

Cutshaw, Bonnie, Grapeland
Czerewaty, Liz; Houston
Dacus, David; Houston
Dady, Curtis; Houston
Dailey, John; Garland
Dales, Jennifer; Arlington

Daniel, Dale, Houston
Daniel, Elisa; Longview
Daniels, Rick; Houston
Danks, Shirley; Lufkin
Dannheim, Mike; Houston
Darrow, Gary; Dallas

Daughetee, Carol; Arlington
Davies, Kay; Conroe
Davis, Fred; Houston
Davis, Gary; Cushing
Davis, John; Nacogdoches
Davis, Karen; Henderson

Davis, Kathy; Nacogdoches
Davis, Margaret; Dayton
Davis, Martha; Dallas
Davis, Tonja; Round Rock
Day, Lila, Houston
Deatherage, Julie; Houston

Deckard, Edward; Mesquite
Decuir, Joseph; Lufkin
Deike, Dale; Perryton
Delgado, Pedro; Venezuela
Delric, Renae; Tyler
DeLuca, Louis; La Porte

Dempsey, Susan; Houston
Denman, Henry; Nacogdoches
Denniston, George; Irving
DeVoll, Bob; Richardson
Dewel, Ed; Houston
Dickson, Debra; Dallas

Dickson, Marcy; Garland
Dietz, Don; Nacogdoches
Dillow, David; Houston
Dimare, Vicki; Galveston
Dinell, Kristine; Houston
Doan, Ernest; Keatchie

Sophomores

Dobbs, Jan; Nacogdoches
Dobes, Alisa; Houston
Dobie, Diane; Port Lavaca
Dodson, Steve; Clarksville
Dokken, John; Nacogdoches
Dolan, Michael; Houston

Dollar, Doug; Fort Worth
Dominy, Michael; Livingston
Donaloo, Mike; Lascaster
Dooley, Sandra; Dallas
Doss, Dave; Dallas
Doss, Terry; Fort Worth

Dossett, Pat; Nacogdoches
Doucet, Theodule; Sugarland
Douglas, Mary Jane; Canton
Dowden, Marlin; Houston
Doyle, Rosanne; San Antonio
Dozier, Faye; Ennis

Drake, Christy, Dallas
Drewett, John; Fort Worth
Driscoll, Elizabeth; Dallas
Dubberly, Carol; Nacogdoches
Dublin, Ron; Plano
Duhon, Mike; Orange

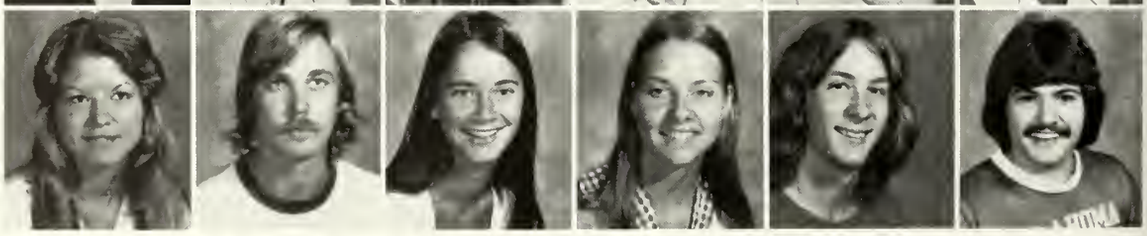

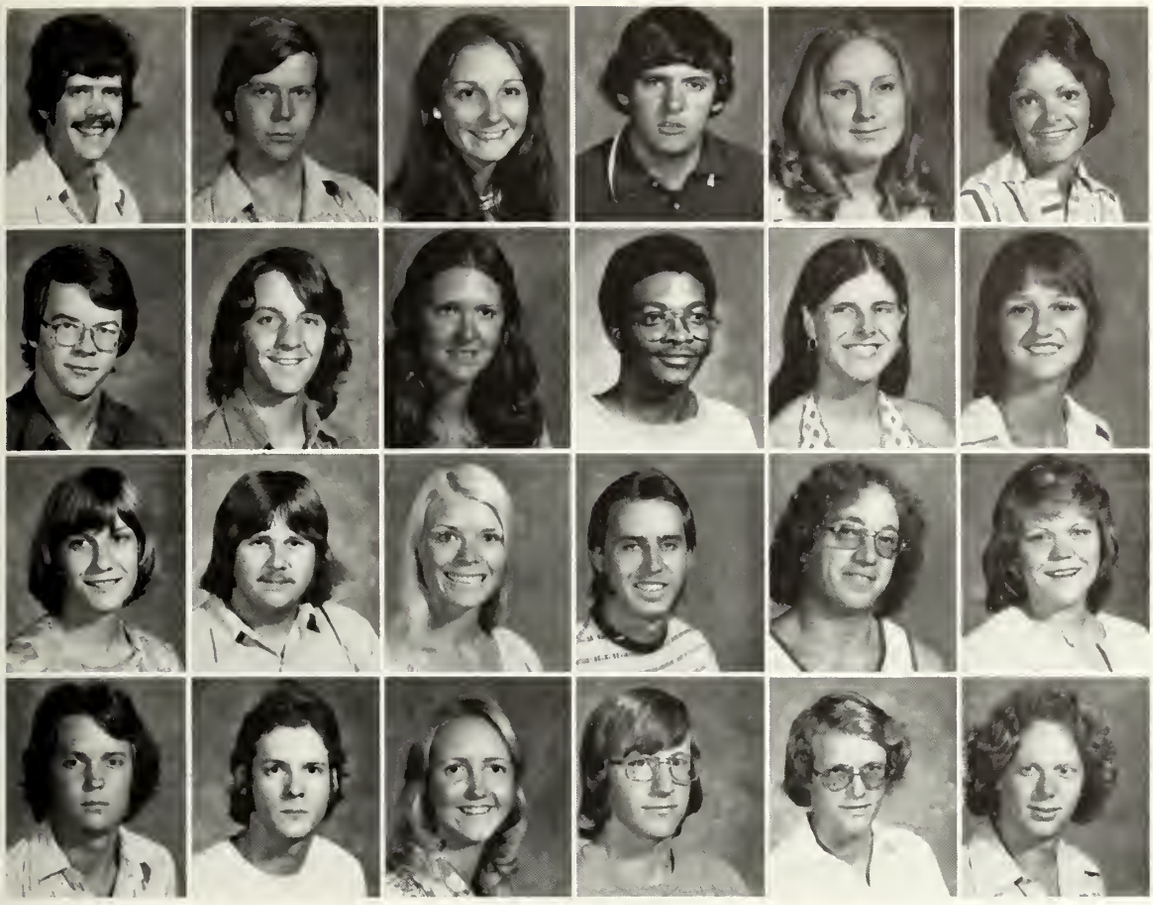

Duke, Jerry; Lufkin
Dukes, Doug; Houston
Dulweber, Susan; Longview
Duncan, James; Graham
Dunn, Brenda; Lamar, OK
Dunn, Elizabeth; Nacogdoches

Dunton, Ray; Nacogdoches
Dye, Fulton; Irving
Dyer, Christine; Dallas
Eagleton, Walter; Cleveland
Eanes, Marilyn; Corpus Christi
Earle, Cynthia; Dallas

Early, Leslie; Jasper
Ebarb, William; Elysian Fields
Eckhart, Lyla; San Antonio
Eckols, Tim; Houston
Edwards, Steve; Leander
Edwards, Vanda; Texas City

Eller, Tom; Dallas
Elwell, Chuck; San Antonio
England, Tina; Houston
Ervin, Lawrence; Texas City
Espensen, Ken; McAllen
Eubanks, Ron; Dallas

Sophomores

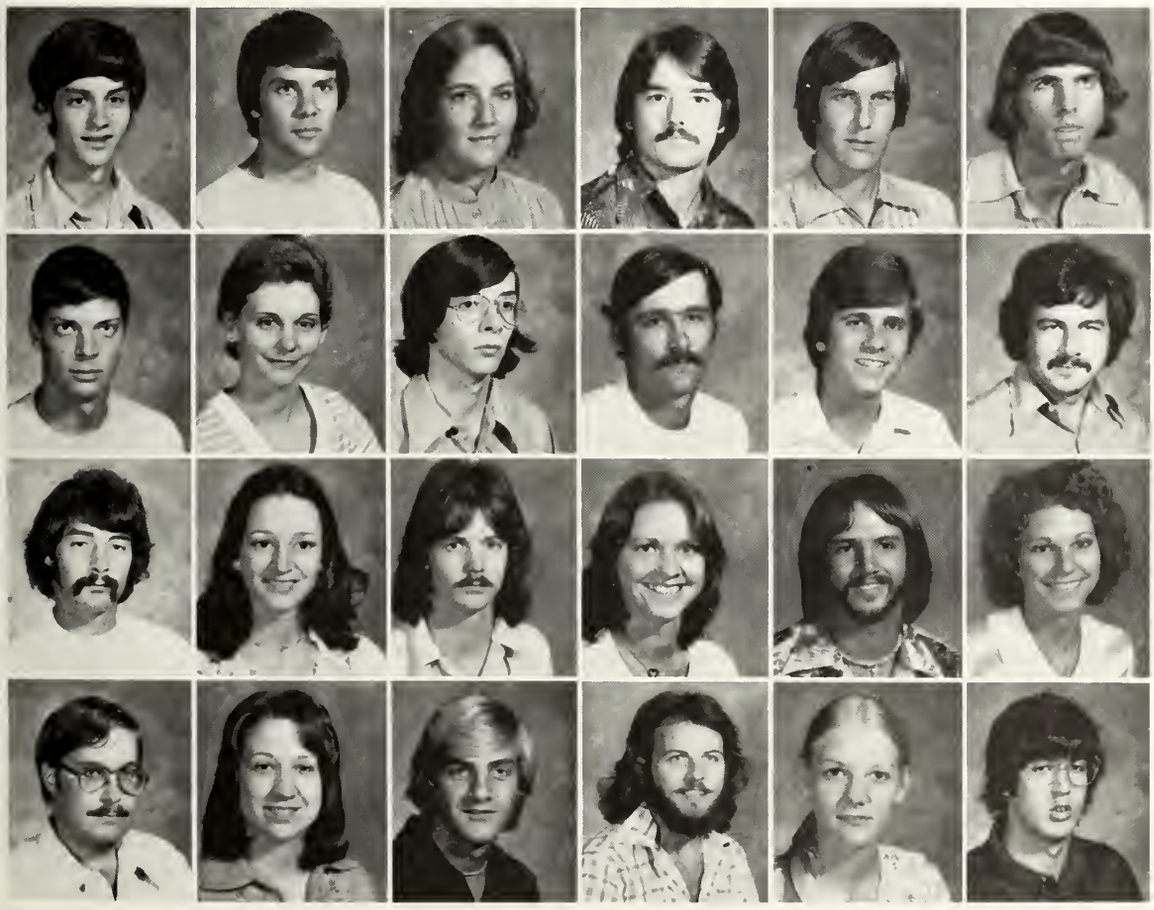

Evans, Dale; Fort Worth
Evans, Jamse; Denton
Evans, Janie; Nacogdoches
Evins, Larry; Corpus Christi
Fair, Robert; Tyler
Farley, Ralph; Henderson

Farrand, David; Dallas
Faviell, Carol; Lufkin
Featherstone, Eddy; Universal City
Fee, Arthur; Galveston
Fehrle, Mike; Houston
Ferguson, Gary; Fort Worth

Ferrell, John; Garland
Ferrell, Pam; Garland
Fields, Jeff; Fort Worth
Fields, Kathryn; Dickinson
Fields, Mel; Houston
Fields, Patty; Houston

Fine, Tom; San Antonio
Fink, Debbie; Arlington
Fish, Curtis; Dallas
Fisher, Darrell; Fort Worth
Fisher, Melanie; Houston
Fisher, Tim; Lufkin

Fitch, Cynthia; Euless
Fite, George; Hughes Springs
Fitts, Nelda; Rusk
Fitts, Sherri; Emory
Flahauen, Angela; Houston
Flanagan, David; Dallas

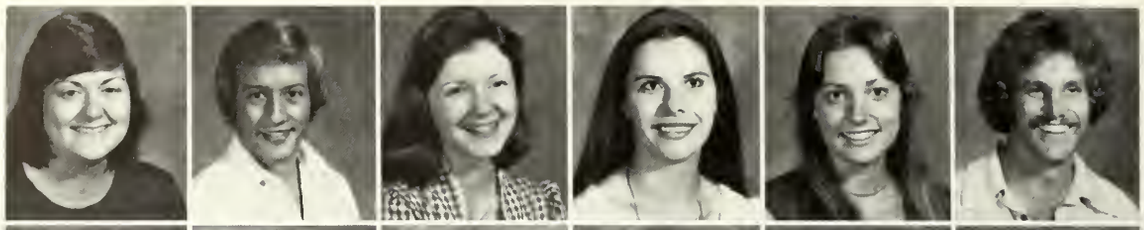

Fleming, Donna; Dallas
Floyd, Cynthia; Irving
Flugel, Paul; Austin
Folse, Kim; Port Neches
Forbes, Kris; Decatur
Ford, Jan; Orange

Forgey, Mary Lee; Dallas
Forrest, Richard; Nacogdoches
Fossier, James; Plano
Foster, Janie; Dallas
Foster, Robbie; Longview
Foster, Susan; Austin

Fowler, Hugh; Van
Fowler, Michael; Dallas
Frank, Marilyn; Spring
Frazier, Kim; Longview
Freeman, Kurt; Dallas
Freeman, Lou; Daingerfield

Sophomores

Frey, Howard; Port Neches
Friedel, Cherie; Waco
Frisby, Chris; McAllen
Fuller, Patricia; Pineland
Fullick, Tommy; Houston
Fullwood, Nancy; Fort Worth

Gable, Clayton; Joshua
Gammage, Suzanne; Houston
Gandy, Scott; Hemphill
Gann, Cathy; Gainesville
Garner, Patricia; Tatum
Garnier, Donna; Houston

Gaskins, Reginald; San Antonio
Gay, Richard; Nacogdoches
German, Jim; Concord, CA
George, Allen; Marshall
George, James; Dallas
George, Sharon; Houston

Georgeson, Jackie; Dallas
Gibbons, Gail; Dallas
Gibson, Richard; Lufkin
Gideons, Ginger; Alvin
Gill, Connie; Houston
Giovanning, Tom; Houston

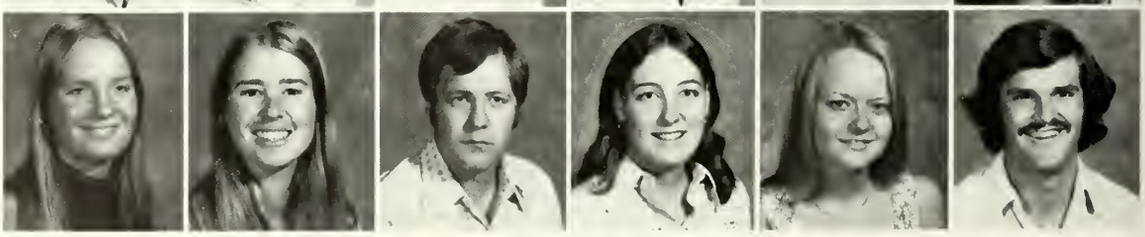

Givens, Thomas; Hunt
Gladwish, Daniel; Beaumont
Glady, Burdeft; Fort Worth
Glanton, Georgianna; Stafford
Godleski, Gail; Lake Jackson
Godwin, Mark; Marshall

Goetschius, Cheryl; Beaumont
Goff, Karin; Lafayette, LA
Goforth, Edward, Victoria
Gonzales, Benjamin; Galveston
Goode, Denis; Waelder
Goode, Terry; Bronson

Goodwin, Gary; Ennis
Goodwin, Kim; Fort Worth
Goodwin, Linda; Orange
Gore, Steve; Texas City
Gorka, Lea; Richmond
Gorman, Larry; Houston

Goudeau, Pamela; Humble
Graham, James; Fort Worth
Gravelle, Kathy; Houston
Graves, Bobby; Garland
Graves, Gwen; Hurst
Gray, Kathy; Tatum

Sophomores

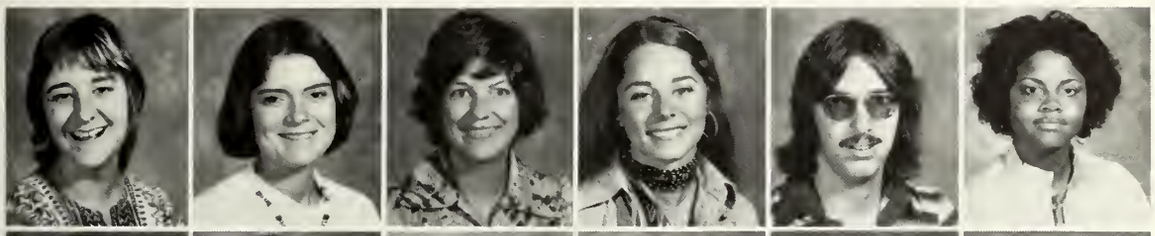

Gray, Mary; McAllen
Green, Carol; Houston
Green, Cynthia; Dallas
Green, Doris; Richardson
Green, Maury; Dallas
Green, Rita; Taft

Greene, Cindy; Nacogdoches
Greeney, Debra; Tyler
Gregg, William; Dallas
Gregory, Betty; Irving
Gregory, Louis; Dallas
Gribble, Kay; Dallas

Griffin, Nancy; Elgin
Grigar, Rudy; Pearland
Grimes, David; Nacogdoches
Grimley, John; Dallas
Grimm, Arthur; Fort Worth
Grimm, Don; Houston

Grisham, Glenda; Marietta
Grissom, Karen; Pasadena
Groth, Glynda; Duncanville
Gude, David; Fort Worth
Guice, Lillian; Lufkin
Guinn, Cynthia; Jacksonville

Guinn, Gary; Jacksonville
Gurley, Kent; Fort Worth
Gina, Haacke; La Porte
Hager, Phillis; Jasper
Haggard, Kent; Irving
Haines, Catherine; San Antonio

Haines, Joni; Houston
Haley, Kenneth; Houston
Haley, Victor; San Augustine
Halfpenny, Lisa; Plano
Hall, Barbara; Sherman
Hall, Danny; La Marque

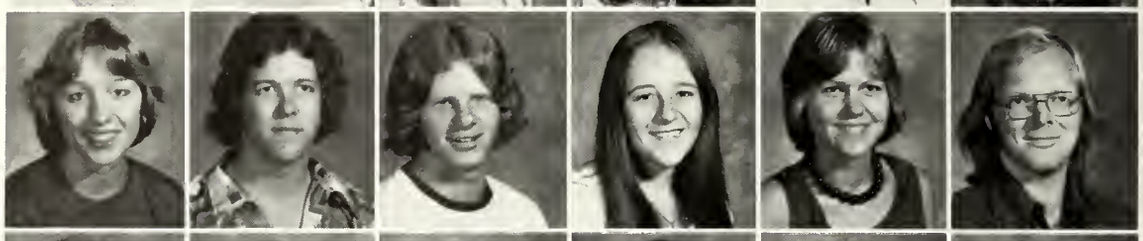

Hamberger, Karen; Irving
Hamilton, Laurie; Houston
Hammons, Howard; Houston
Hannan, Daniel; Houston
Harden, Dennis; Queen City
Hargraves, Sharon; Kountze

Harkins, Gary; West
Harnden, Joni; Richardson
Harvey, Yvette; Houston
Harper, Glenn; Stafford
Harper, La Myrle; Lufkin
Harrell, Eugene; Galveston

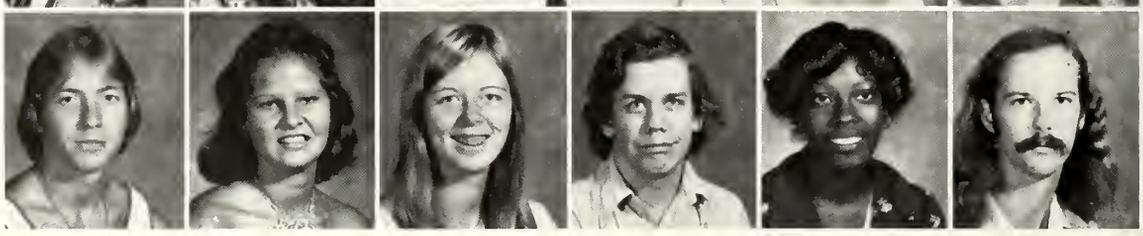

Sophomores

Harrington, Gail; Houston
Harris, James; Liberty
Harris, Jerry; Irving
Harris, Julie; Dallas
Harris, Rebecca; Bullard
Harris, Rene; Dallas

Harrison, Jacqueline; Dallas
Harrivel, Lanell; Houston
Hart, John; League City
Hartley, Linda; Palestine
Harvey, Darrell; Duncanville
Harvey, Mary; Overton

Hattermann, Paul; Columbus
Havard, Henry; Lufkin
Hayden, Tim; Fort Worth
Hayes, Allen; La Porte
Hayward, Debbie; Richardson
Haywood, Pruitt; Dayton

Hazzard, Mike; Mineola
Heard, Debra; Lancaster
Heard, Judy; Canton
Hearn, Phil; Texarkana
Hebert, Kathy; Houston
Heckler, Lawrence; Livingston

Heim, Jackie; Marshall
Henderson, Clay; Lake Jackson
Hendricks, Jan; Lufkin
Hendricks, Ralph; Lufkin
Hengst, Deborah; Houston
Hennier, Jeff; Nacogdoches

Hensarling, Lavonna; San Augustine
Hensley, Julianne; Houston
Hesseltine, Mark; Greenville
Hickerson, John; Jefferson
Hicks, Mary; Richardson
Hightower, Elton; San Augustine

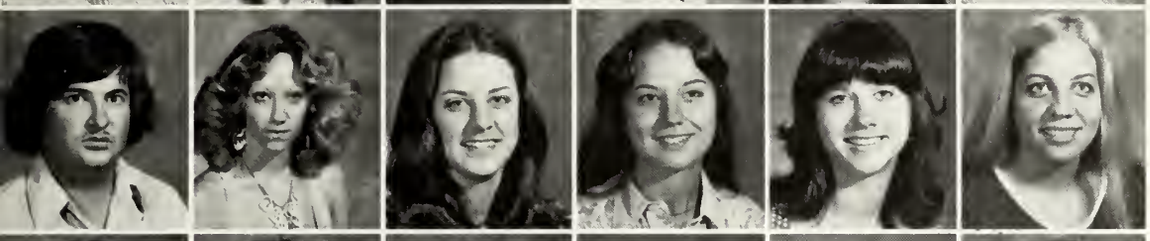

Hightower, Randall; Conroe
Hill, Carol; Bridge City
Hill, Linda; Houston
Hines, Beverly; Houston
Hinson, Brenda, Lovelady
Hirsch, Kathy; Tomball

Hitt, Susan; Sherman
Hiett, Julia; Arlington
Hodges, Marcella; Fort Worth
Hoefling, Pam; Houston
Holland, Glenn; Houston
Holland, James; Linden

Sophomores

Hollis, April; Magnolia
Holsomback, Cynthia; Lufkin
Hopkins, Geri; Houston
Hood, Don; Boerne
Hood, Robert; Fort Worth
Hook, James; Vernon

Hornsby, Paula; Galveston
Horton, David; Houston
House, Lawrence; Austin
Howard, David; Nacogdoches
Howard, Paul; Houston
Howard, Steve; Lancaster

Howe, Connie; Waco
Howell, Rebecca; Nacogdoches
Huddleston, James; Palestine
Huddleston, Joe; Amarillo
Huddlestor, Phyllis; Nacogdoches
Hudson, Cynthia; Greenville

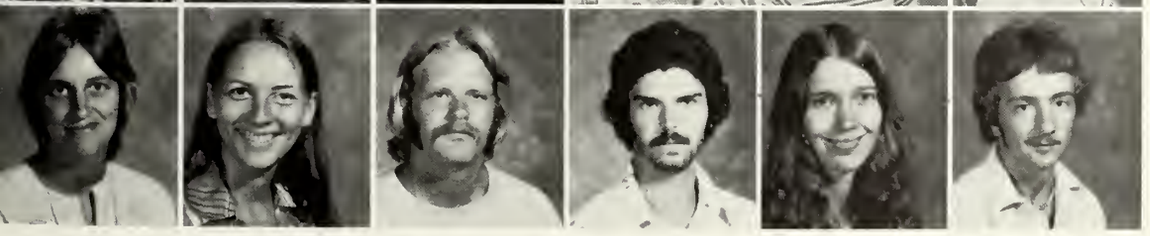

Hudson, Paula; Houston
Hudson, Vicki; Dallas
Huffman, Michael; Fort Worth
Huggins, Clarence; Lufkin
Huggins, Teresa; Houston
Hughes, James; Fort Worth

Hughes, Karen; Houston
Hughes, Margaret; Fort Worth
Hughes, Ronald; Ashford
Hughes, Stan; Kaufman
Hughey, Larry; Dallas
Humphreys, Kay; Abilene

Honeycutt, Steven; Dallas
Hunt, Sheila; Brookeland
Hurst, Susan; Houston
Hurt, Darrel; Tyler
Hutton, Richard; Eunice, NM
Hyatt, Susan; Dallas

Ingram, James; Tyler
Ingram, Jim; Texas City
Irwin, Jetti; Henderson
Isbell, Mark; Fort Worth
Isbell, Russell; Mesquite
Isenblitter, Jackie; Nacogdoches

Ishee, Nada; Houston
Israel, Nancy; Richardson
Izquierdo, Georgina; Corpus Christi
Jacks, Kevin; Lufkin
Jackson, Andy; Houston
Jackson, Jane; Tyler

Sophomores

Jackson, Marla; Canton
Jagoe, Paul; El Paso
Janin, William; Dallas
Jeffress, Charles; Friendswood
Jennings, Betty; Greenville
Jennings, Vickie; Beaumont

Johanson, Keith; Alice
Johnson, Celeste; NewCaney
Johnson, Cynthia; San Antonio
Johnson, Katherine; Pasadena
Johnson, Jerilyn; Garland
Johnson, Sheila; Nacogdoches

Johnston, Steve; Dumas
Jolibois, Keith; La Porte
Jolly, David; Nederland
Jones, Ava; Dallas
Jones, Carla; Arlington
Jones, David; Monahans

Jones, David; Nacogdoches
Jones, Ginny; Kaufman
Jones, Kerry; Fort Worth
Jones, Mary; Livingston
Jones, Melinda; Nacogdoches
Jones, Patricia; Houston

Jones, Ray; Ennis
Jones, Scott; Dallas
Jonte, Carol; Houston
Jordan, Marilyn; Dallas
Joyner, Joseph; Texas City
Kalina, Robert; Euless

Karrenbrock, Analee; Wichita Falls
Kaster, Michael; Irving
Kearney, Mike; Texarkana
Kee, Curt; Bedford
Kee, Sandy; Dallas
Keller, Kent; Fritch

Kelsey, Colinda; Nacogdoches
Kendrick, Anthony; Lufkin
Kendrick, Bill; Houston
Kennedy, Deborah; Richardson
Kennedy, Stanley; Stockdale
Kennedy, Susan; Arlington

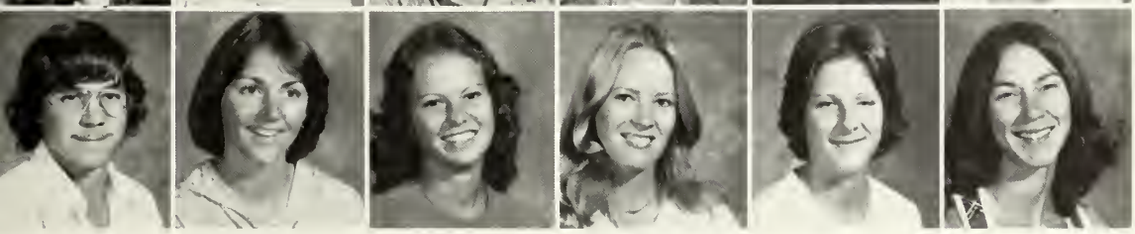

Kennedy, Wayne; Austin
Kerr, Kathy; Houston
Kesinger, Carolyn; Lufkin
Kessler, Patty; Mesquite
Ketcham, Sandy; Katy
Kiely, Donna; Round Rock

Sophomores

Kilpatrick, George; Dallas
Kensenger, Kimberly; Houston
King, Bob; Dallas
King, Danny; Dallas
King, Forrest; Timpson
Kingden, Kevin; Amarillo

Kirkland, James; Nacogdoches
Kite, Alan; Orange
Kitts, Billy; Dallas
Kline, Nancy; Houston
Klein, Peggy; Bridge City
Knapp, Leland; Beaumont

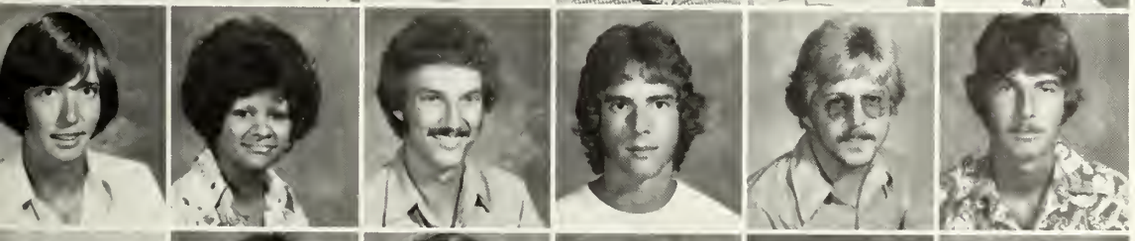

Knight, Thomas; Franklin
Knotts, Sandra; Houston
Knox, David; San Antonio
Koch, Brad; San Antonio
Kolb, David; Sherman
Koonce, Richard; Mesquite

Kramer, Enwood; Nacogdoches
Kraye, Karla; Houston
Krieg, Sandy; Bellaire
Kruckemeyer, Karen; San Antonio
Krueger, Helen; San Antonio
Krueger, Valerie; Canal Zone

Kubala, Cyndy; Ennis
Kunkel, Kara; Dallas
La Comb, Jimmy; Bridge City
Ladd, David; Bellaire
Lake, Vicki; Richardson
Lamb, Paul; Garland

Laminack, Ann; Beaumont
Land, Margaret; Dallas
Lane, David; Nederland
Laney, Teresa; Houston
Lange, Linda; Houston
Lanning, Walker; Friendswood

La Rue, Cindy; Marshall
Latham, Laura; Dallas
Lawson, Ira III; Corpus Christi
Lay, Wayne; Houston
Lee, Carol; Lufkin
Lee, Thomas; Houston

Leeds, Sherrie; Dallas
Lelko, Yvonne; Plano
Leonard, Connie; Houston
Lewis, Kathy; Garrison
Lewis, Larry; Fort Worth
Lewis, Ronald; Dallas

Sophomores

Libby, Judy; Beaumont
Lichtenwald, Melinda; Dallas
Ligons, Debra; Dayton
Lincecum, John; Fort Worth
Lindbeck, Darcy; Dallas
Lindekugel, Karl; San Antonio

Linden, Anthony; Grand Prairie
Lindsay, Dallas; Irving
Lindsey, Lori; Mesquite
Liebrum, Patricia; Nacogdoches
Ling, Bridget; Houston
Little, Ivor; Lufkin

Little, Marti; Mesquite
Littman, Christine; Richardson
Lloyd, Cynthia; Houston
LoCascio, Lana; Marshall
Locke, Lisa; San Antonio
Lodge, Tom; Houston

Loerwald, Davie; Hereford
Loftin, Chris; Richardson
Logan, Elizabeth; Garland
Logee, Richard; Paris
Longoria, David; Houston
Loranc, Edie; Corpus Christi

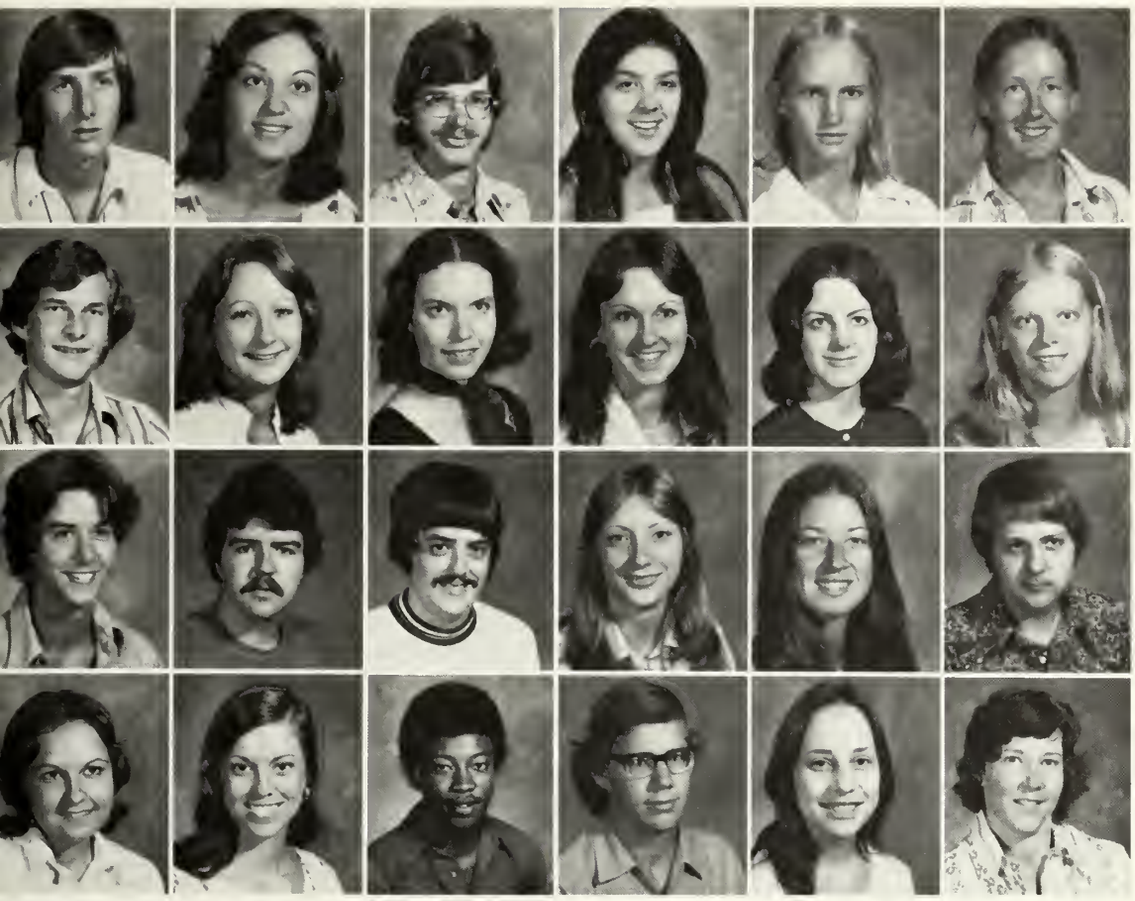

Loter, Michael; Fort Worth
Lott, Kathy; Bartow, FL
Love, Dennis; Pasadena
Lucky, Lauren; Dallas
Lundblad, Jeffrey; Houston
Lutz, Robin; Houston

Lyons, Richard Jr.; Jasper
Mackey, Phyllis; Arlington
Madden, Beth; Conroe
Mager, Mary Lou; Houston
Mahaffey, Jacquelyn; Brazoria
Mahler, Nancy; Albany, OR

Mahon, Michelle; Dallas
Maines, Randall; Longview
Majors, James; Hurst
Majors, Jennifer; Houston
Malloy, Donna; Galveston
Malone, Paul; Tyler

Mankin, Rhonda; Angleton
Manning, Donna; Pasadena
Manns, Johnny; Longview
Manry, David; Dallas
Manuel, Marcelle; Beaumont
Maples, Nancy; Fort Worth

Sophomores

Marshall, Cheryl; Richardson
Martin, Cheryl; Tyler
Martin, Gloria; San Augustine
Martin, Kim; Denton
Martinez, Jimmy; Houston
Martino, Jerry; Pearland

Martinsen, Patricia; Dallas
Marvel, Lance; Wichita Falls
Mathis, Lenn; Arlington
Matthews, James; San Antonio
Matthews, Terry; Marshall
Maurer, Steve; Houston

Maxey, Diann; Lufkin
May, Larry; San Antonio
May, Michael; Waco
Mayne, Stephen; Richmond
McAlpine, Keith; Dumas
McCaw, Melinda; Nacogdoches

McCoury, Lavada; San Saba
McCrady, Mike; Arlington
McCrary, Bruce; Garland
McCuller, Karen; Alvin
McCulley, Nancy; Houston
McCullough, Daphne; Houston

McDaniel, Bill; Houston
McDaniel, Patrick; Sebeka, MN
McDonald, Joseph; Nacogdoches
McGinnis, Kenneth; Friendswood
McGuigan, John; Houston
McIntire, John; Richardson

McKnight, Mary; Dallas
McManus, Randall; Nacogdoches
McMichael, Marilee; Dallas
McMillan, David; Bonham
McMullen, Diane; Houston
McMurrey, Jim; Houston

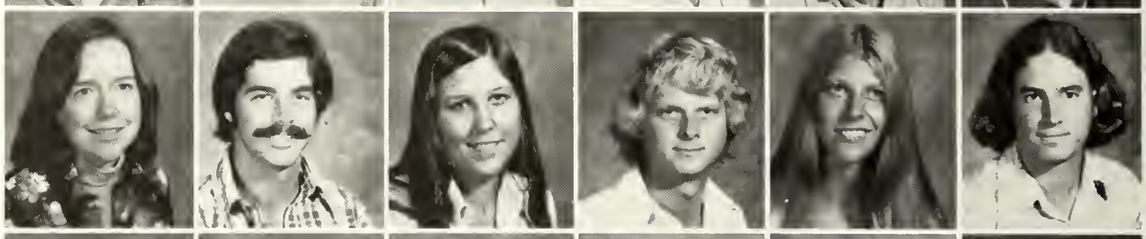

McMurry, Diane; Victoria
McNeely, Robert; Dallas
McNeill, Chris; Bryan
McPherson, Stephen; Dallas
Meares, Connie; Plano
Meehan, Mike; Temple

Meeks, Margaret; Dallas
Meilert, Denise; Houston
Meisenheimer, David; Jefferson
Meisetschlager, Donna; Hitchcock
Meissner, Leigh; Houston
Melton, Mark; Kilgore

Sophomores

Messer, Doug; Houston
Metcalf, Carol; Houston
Meyer, Kim; Port Lavaca
Meyer, Mary; Houston
Midkiff, Bob; Tyler
Midkiff, Molly; Houston

Millar, Glenn; Houston
Millar, Serena; Freeport
Miller, Dawn; Longview
Miller, Glen; Dallas
Miller, Linda; Richardson
Miller, Seth; Richardson

Milligan, Mary; Houston
Milner, Beverly; Alto
Mims, Kenny; Dallas
Minton, Garry; Troup
Miser, Lynn; Conroe
Miskulin, Joe; Dallas

Mitchell, Billy; Austin
Mitchell, Jim; Plano
Moad, Martin; Fort Worth
Modisette, Susan; Lufkin
Moffitt, Judith; Amarillo
Monier, Rosanne; Dallas

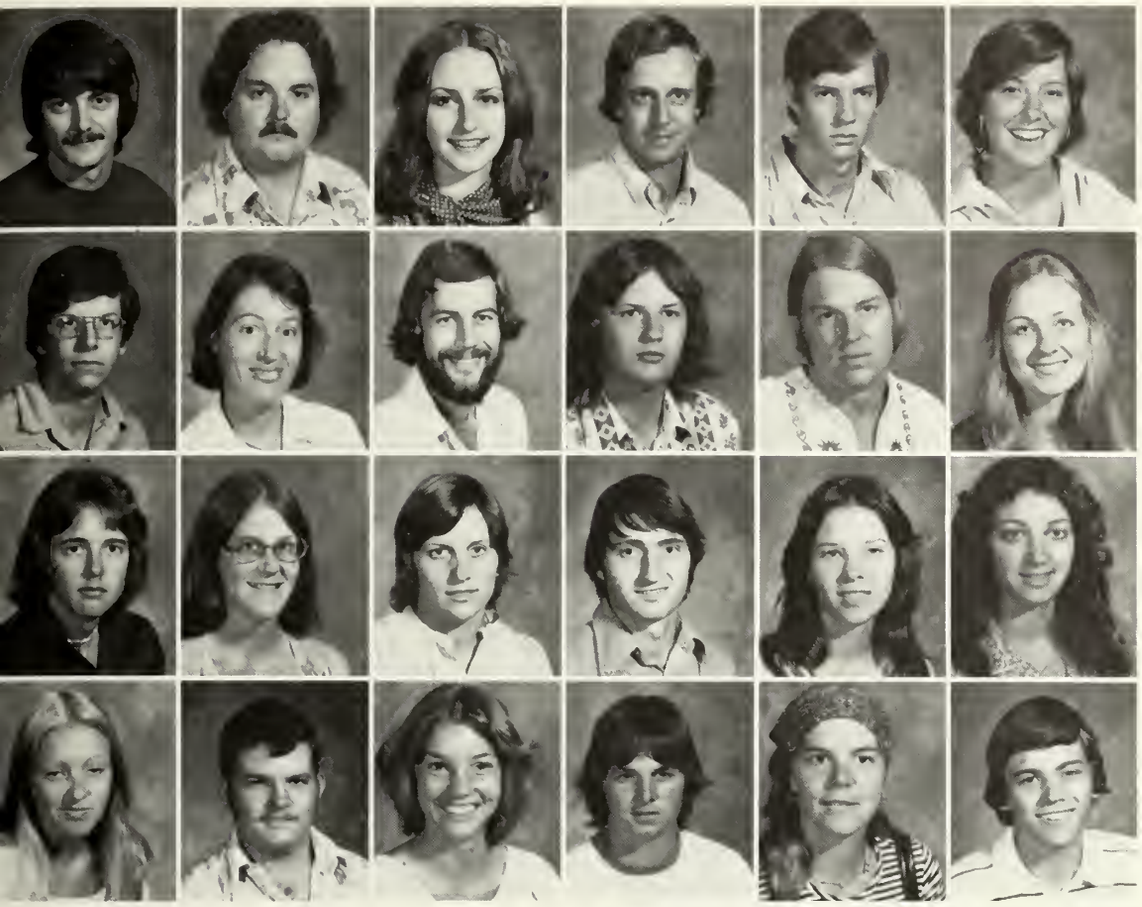

Monk, Kameron; Palestine
Montgomery, David; Houston
Mooney, Jan; Nacogdoches
Moon, Jeff; Conroe
Moore, Allan; Greenwood, SC
Moore, Debra; Waco

Moore, Douglas; Irving
Moore, Jane; Dallas
Moore, Joseph; Del Valle
Moore, Mark; Plano
Moore, Mark; Waco
Moore, Martha; Marshall

Moore, Martin, Jr.; Fort Worth
Moore, Mary; Tyler
Moore, Melanie; Hawkins
Moore, Tommy; Nacogdoches
Moran, Sherry; Fort Worth
Morgan, Debora; Marshall

Morgan, Pamela; Dallas
Morris, Charles; Forest
Morris, Kay; Dallas
Morrison, James; Ennis
Morrison, Susann; Sewickley, PA
Morrow, Robert; Lubbock

Sophomores

Morton, Doug; Dumas
Morton, Michael; Gladewater
Moseley, Cheri; San Antonio
Moser, Pam; Cleburne
Moss, Teresa; Jasper
Mullenix, Mitchell; Dallas

Mullikin, Hunter; White Oak
Mullikin, Sara; Houston
Murdock, Debra; Nacogdoches
Murdock, Marvin; Houston
Nabors, Kathy; Andrews
Namy, Barbara; Dallas

Neal, Colleen; Houston
Neal, Susan; Marshall
Neese, Gene; Corpus Christi
Neiman, Don; Humble
Nekuza, Lorraine; Ennis
Nelda, Thompson; Huxley

Nelson, June; Nacogdoches
Nelson, Steve; Farmers Branch
Neuman, Lynda Jo; Dallas
Nevins, Coleen; Sioux City, IA
Newman, Mark; Friendswood
Newsome, Sandy; Dallas

Nicholas, Sherri; Lufkin
Nichols, Jeri; Pearland
Nichols, Tony; Eagletown, OK
Nichols, William; Midland
Nieto, Eddie; Rockdale
Nisbet, James; Houston

Nitz, Paul; Houston
Nix, Preston; Waco
Noble, Debra; Mesquite
Nobles, Sarah; Beaumont
Northcott, Jim; Fort Worth
Novelli, Ross Jr.; Galveston

O'Bryan, Grace; Livingston
Ochs, Dennis; Dallas
O'Dell, Timothy; Marshall
Offield, Melanie; Houston
Oglesby, Karen; Comanche
O'Hara, Quay; Dallas

Okeeffe, Dennis; Houston
Oldham, Jean; Mabank
Olive, Don; Vernon
Oliver, Ricky; Livingston
O'Neal, Kenneth; Houston
Opperman, Jeff; Fort Worth

Sophomores

Osenbaugh, Joe; San Antonio
Ott, Gary; Livingston
Overly, Kay; Houston
Page, Vickie; Marshall
Palmarozzi, Susan; Groves
Palmer, Jane; Plano

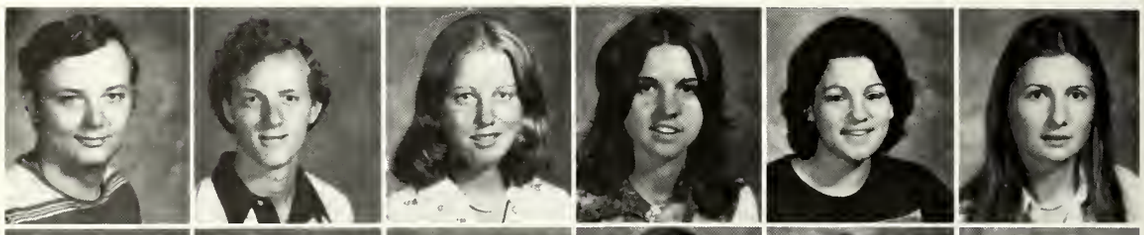

Palmer, Marc; Marshall
Pardue, Larry; Irving
Park, Douglas; Dallas
Parker, Brent; Lufkin
Parker, Frank; Center
Parker, Keith; Hufsmith

Parker, Perri; Carthage
Parkinson, Virginia; Lake Jackson
Parks, Marian; Tyler
Paro, Denise; Tyler
Parr, Bill; Diboll
Partin, Beverly; Nacogdoches

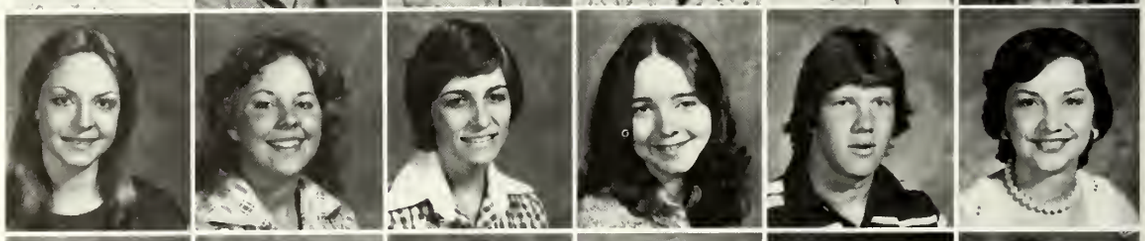

Pate, Ginger; Covington
Patin, Kathy; Lufkin
Patrick, Rhenda; Seabrook
Paul, Pam; Wichita Falls
Payne, Neill; Houston
Payne, Sharon; Houston

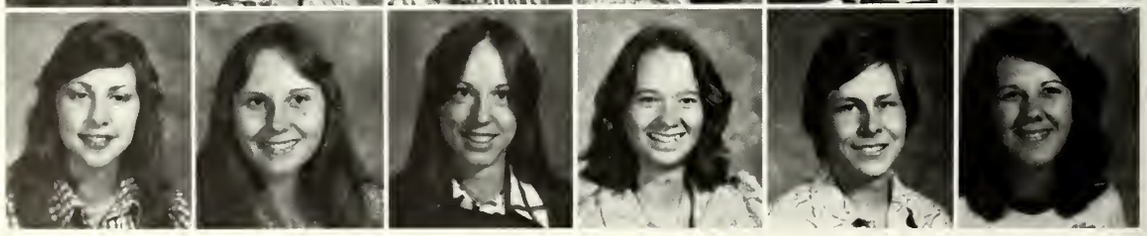

Pearson, Patricia; San Antonio
Peebles, Meredith; Livingston
Peevey, Gail; Corpus Christi
Pennington, Larry; Carthage
Pepper, Susan; Houston
Perdue, Carol; Marshall

Perkins, Kelley; Dallas
Perry, Lester; Houston
Peters, Karen; Arlington
Peterson, Judy; Houston
Peterson, Nancy; Houston
Petrak, Helen; Dallas

Pettey, Randy; Longview
Pettigren, Timothy; Kaufman
Pevrifoy, Gary; Houston
Phillips, Judi; Houston
Phillips, Kristina; Dallas
Phillips, Melanie; Henderson

Phillips, Randall; Randolph
Philps, Randy; Center
Pickens, Bobb; Carrollton
Pickens, Janet; Carrollton
Pickett, Steve; Tyler
Pillsbury, William; Dallas

Sophomores

Pinch, Clayton
Pinner, Berry; Lufkin
Pitman, Julie; Waco
Pittman, Richard; Victoria
Platt, Alan; Houston
Platt, Joni; Dallas

Platt, Melia; Palestine
Pleasant, Dawn; Nacogdoches
Poe, Donald; Nacogdoches
Polk, Susan; Nacogdoches
Poole, Gary; Hughes Spring
Popek, David; San Antonio

Porras, Jerry; Watauga
Porter, Mark; Spring
Portwood, John; Tyler
Potter, Helen; Houston
Potwin, Paul; Dallas
Powell, Jane; Simonton

Prachyl, Cindy; Ennis
Prehn, Mark; Vernon
Prentice, Kevin; Dallas
Presnall, Scott; Lufkin
Presson, Danny; Longview
Price, Teresa; Houston

Prim, Michael; Houston
Prindle, Evelyn; Lake Jackson
Procella, Michael; Orange
Pulley, Russell; Tyler
Pursley, Sherry; Houston
Pyryt, Donna; Dallas

Queen, Laura; Nacogdoches
Quinn, Donna; Longview
Quisenberry, Dean; Fort Worth
Rainwater, Rick; Hughes Springs
Ralson, Connie; Livingston
Ralston, Rolinda; Carrollton

Ramsey, Mark; Vernon
Randolph, Scott; Mission
Rasberry, Robert; Freeport
Rattan, Cynthia; Denton
Rawlinson, Chip; Lancaster
Ray, Patricia; Cleveland

Ray, Terry; San Antonio
Rech, Mark; San Antonio
Rector, Regiwald; Nacogdoches
Redding, Kathy; Marshall
Reed, James; Sanger
Reese, Randy; Houston

Sophomores

Reeves, Richard; Marshall
Reich, Vicki; Dallas
Reid, Dorette; Irving
Reid, Leslie; Nacogdoches
Reierson, Amanda; Athens
Reily, Barbara; Dallas

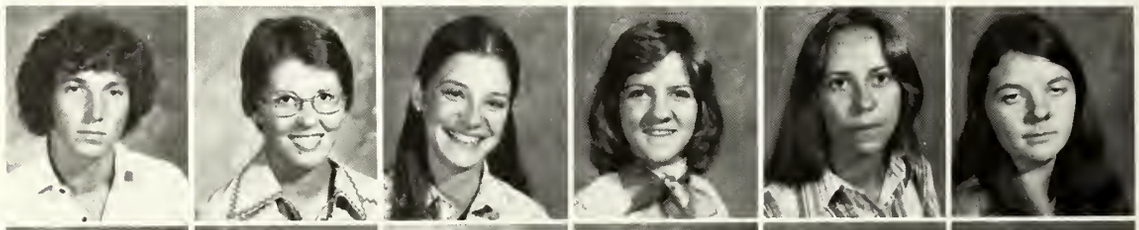

Reiter, Margaret; Dayton
Renneker, Fred; Garland
Renshaw, Cathy; Plano
Reynolds, Debbie; Cleburne
Rhodes, Rhonda; Clarksville
Rice, Anne; Dallas

Rice, Bobby; Diboll
Rice, Kathleen; Spring
Richards, Don; Port Arthur
Richards, Donna; Orange
Richards, Lana; Gladewater
Richardson, Keith; Galveston

Richardson, Teresa; Fort Worth
Richardson, Todd; Houston
Richey, John; Galena Park
Richey, Kelly; Tyler
Rico, David; Colombia
Ridings, Susan; Rockwall

Riedl, Lisa; Killeen
Riley, Kerry; La Porte
Riley, Patsie; Houston
Ritterhouse, Sherry; Houston
Roach, Doug; Longview
Roark, Joe; Temple

Roberson, James; Dallas
Roberson, Steve; Lufkin
Roberson, Patricia; Nacogdoches
Roberts, Linda; Fort Worth
Robertson, Amy; Center
Robertson, Beverly; Pittsburg

Robertson, David; Dumas
Robertson, Shawn; Spring
Robertson, Sulynne; Wylie
Robertson, Susie; Lufkin
Robinson, Kevin; Dallas
Robinson, Mark; Groves

Roche, Mark; La Marque
Roden, Andy; Arlington
Roe, Steve; Dallas
Rogers, Douglas; Fort Worth
Rogers, Steve; Houston
Ronnie, Ramsey; Tenaha

Sophomores

Root, Tamesha; Lufkin
Roper, Karen; Houston
Rose, Garcia; Palestine
Rose, Karen; Silsbee
Rosenbaum, Donna; Rosenburg
Ross, Susan; Dallas

Rossow, Michael; Conroe
Roush, Coralee; Bedford
Rozell, Dan; Liberty
Ruhl, Tina; Ennis
Ruddick, Janet; Freeport
Ruminer, Lynn; Seabrook

Runyon, Bill; Houston
Rush, Carol; Irving
Rushing, Nicky; Center
Rushing, Rodney; Nacogdoches
Russell, James; Freeport
Russell, Karen; Houston

Russel, Randall; Pittsburg
Rust, Debra; Dallas
Rustin, James; Huntsville
Rutherford, Jack; Fort Worth
Rvdd, Sam; Dallas
Rymiller, Garrick; Houston

Sadler, Liz; Abilene
Sanders, Robin; Mt. Pleasant
Sanford, Larry; Kennedale
Sanford, Jan; Carthage
Saleh, Penny; Euless
Sallis, Jewel; Webster

Salter, Carolyn; Longview
Sams, Robert; Houston
Sargent, Cathi; San Antonio;
Sartin, E. D. Jr.; Fort Worth
Saterbak, Steve; Houston
Saunders, Paul; Dallas

Saxton, Kathy; Diboll
Scaggs, Jim; Plano
Schoendorf, Dottie; Plano
Schmalhausen, Jodee; Houston
Schmidt, Harold; Houston
Schmidt, Warren; Houston

Scholtz, Larry; Austin
Schulte, Steve; Houston
Schweppe, Mona; Houston
Scoggins, Jana; Harlingen
Scott, Lisa; Fort Worth
Scott, Richard; Pasadena

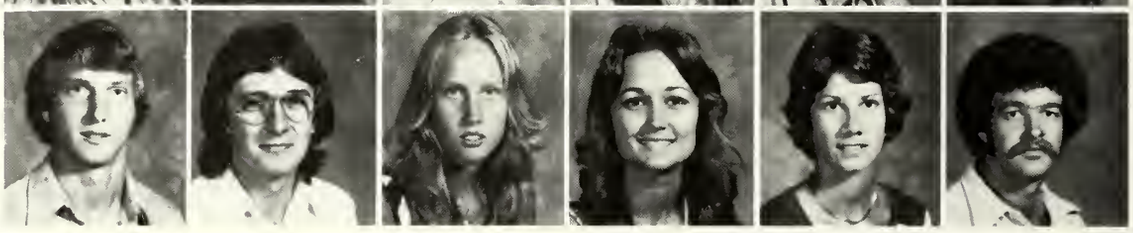

Sophomores

Scribner, Shirley; Porter
Sease, Bob; Dallas
Seelbach, Charles; Garland
Sensabaugh, Susan; McLean, VA
Sepulva, Joseph; Lufkin
Setterbo, Don; Rockport

Settle, Robert; Lone Star
Shapiro, Debbie; Houston
Sharp, Lisa; Schertz
Sharp, Ronald; Nacogdoches
Shaver, Shari; Fairfield
Shealy, Nancy; Seabrook

Sheets, Brent; Smithfield
Sheets, Roberta; Dallas
Sheffield, Allen; Brownwood
Sheffield, William; Irving
Shelley, Debbie; Dallas
Shelton, Robert; Dallas

Shepherd, Don; Texas City
Shepherd, Sheron; Fort Worth
Sheppard, Phillip; El Paso
Sherrill, Dwight; Houston
Shirley, Leigh; Houston
Shult, Jerry; Sugar Land

Shultz, Carol; Irving
Shupp, Tracey; Beaumont
Shuttlesworth, Steve; Carthage
Shytles, Don; Sherman
Sierra, Jimmy; Honduras
Sigler, Steve; Longview

Simmermann, Emmett; Longview
Simmons, Kathleen; Cypress
Simmons, Renea; San Antonio
Simpson, David; Amarillo
Simpson, Klay; Dickinson
Sims, Stephen; Nacogdoches

Sinclair, James; Longview
Singletory, Richard; Alto
Skillern, Rick; Silsbee
Slack, Fran; Athens
Smith, Bill; Dallas
Smith, Cindy; Hemphill

Smith, Carryl; Jacksonville
Smith, David; Texas City
Smith, David; Dallas
Smith, Darrell; Houston
Smith, Debbie; Friendswood
Smith, Deider; Terrell

Sophomores

Smith, Fran; Fort Worth
Smith, Gari Lynn; Groves
Smith, Jackie; Jacksonville
Smith, John; Houston
Smith, Johnny; Lufkin
Smith, Karon; Houston

Smith, Linda; Houston
Smith, Nena; Nacogdoches
Smith, Richard; Harlingen
Smith, Terry; Dallas
Smart, Oliver; Liberty
Snow, Ken; Irving

Snowden, John; Sweeny
Sodeman, Barbara; Richardson
Southerland, Danny; Dallas
Sparks, Andi; Dallas
Spradlin, Lewis; Tyler
Spraque, William; Bellaire

Spears, Terry; Vernon
Springer, Lisa; Spring
Springfield, Janet; Houston
Sprinkel, Sharon; Dallas
Sqvier, John; Carrollton
Stacy, Sledge; Conroe

Stafford, Guy; Texas City
Stanford, Mark; Pasadena
Stanley, James; Longview
Steele, Sherilyn; Houston
Steely, Clay; Dallas
Steigerwald, Walter; Houston

Stein, Jay; San Antonio
Stephanie, Smith; Port Arthur
Stevenson, William; Dallas
Stewart, Lucy; Richardson
Stewart, Marsha; Waco
Still, Jim; Nacogdoches

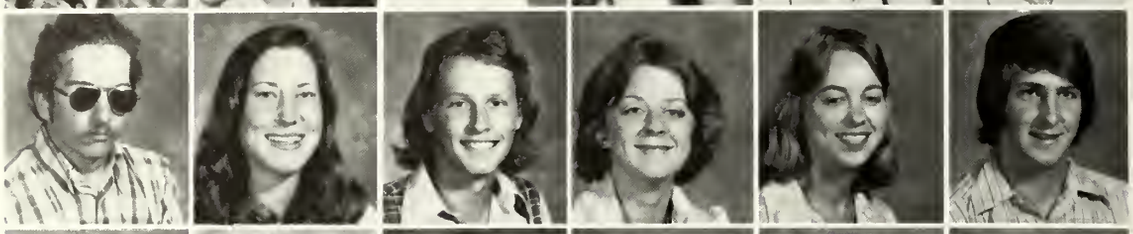

Stockdale, Richard; Jasper
Stockson, Douglas; Harlingen
Stockton, Mark; Hurst
Stone, Richard; Houston
Storrs, Ramona; New Caney
Strack, James; Fort Worth

Strickland, Jan; Van Alstyne
Stringer, Suzanne; Carthage
Stripling, Jeanetta; Lufkin
Strom, Michael; El Paso
Stroud, Fred; Fairfield
Stubblefield, Donna; Houston

Sophomores

Stubbs, Eva; Corsicana
Stutts, Brenda; Jacksonville
Stutts, Debbie; Dallas
Suggs, Rick; Humble
Sullivan, Bethany; Fort Worth
Summy, Cynthia; Nacogdoches

Sumrall, James; Irving
Surface, Molly; Atlanta
Swadek, Kathleen; Dallas
Swain, Catherine; Dallas
Swanson, Jane; Cols, OH
Swendia, John; Midland

Swenson, William; San Antonio
Swick, Sue; Houston
Swift, Clifford; Dickinson
Swinford, Danny; Rusk
Swink, Pattie; Jacksonville
Symon, Jeffrey; Alvin

Tabias, Josefina; Lufkin
Tanner, Kathleen; Kennard
Talafuse, Kathie; San Angelo
Tappan, Mike; Denison
Tate, Kerri; Vidor
Taylor, Janis; Fort Worth

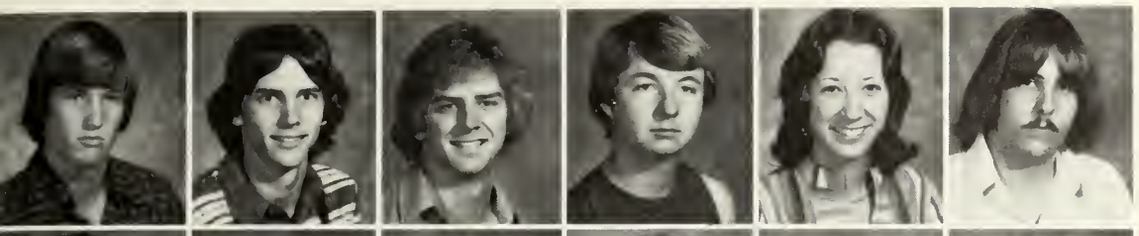

Taylor, Nicky; Plano
Taylor, Ray; Center
Taylor, Rodney; Port Neches
Taylor, Steve; Garrison
Taylor, Teresa; Longview
Taylor, Trent; Plano

Teague, Jaia; Longview
Terrell, Kim; Dallas
Thayer, Kristi; Arlington
Theis, Deborah; Houston
Thirolf, Mark; Houston
Theiss, Ruth; Houston

Thomas, Debbie; Lufkin
Thomas, John; Houston
Thomas, Terry; Houston
Thompson, Beth; Houston
Thompson, Marilyn; Richardson
Thompson, Terry; Friona

Thompson, Tommie; Garland
Tickner, Denise; Houston
Tindell, Timothy; Dallas
Tinney, Kathy; Dallas
Tinsley, Kevin; Dallas
Todd, Lowell; Shreveport

Sophomores

Tolleson, Tim; Houston
Tonkovich, Patricia; Bridge City
Townsend, Craig; Houston
Townsend, Ruth; Dallas
Traber, Beth; Victoria
Trahan, Glynn; Spring

Trawick, Andy; Dallas
Treece, Carol; Mesquite
Trent, Judy; Freeport
Trousdale, Janice; Richardson
Turlington, Brenda; Jacksonville
Twomey, Terri; Houston

Unger, Linda; Houston
Urban, Terry; Midland
Utzman, Jan; Longview
Vaculik, Michael; Sugar Land
Valdivia, Tina; Houston
Vance, Anne; Teague

Vanderschaaf, Trix; Houston
Van Hook, Sandy; San Antonio
Vasterling, Eric; New Orleans, LA
Vasquez, Denny; Houston
Veiga, Theresa; Dallas
Verdon, Barry; Amarillo

Vetters, Raymond; Houston
Vines, Charles; Kirbyville
Vinson, Pam; Palestine
Virant, Susan; Dallas
Vizena, Davey; Nacogdoches
Vogelsang, Stephanie; Fort Worth

Wade, Amy; Liberty
Wade, James; Mercedes
Wade, Lana; Angleton
Waggoner, Dave; Wichita Falls
Ware, Charles; Port Arthur
Warfield, John; Marshall

Washburn, John; Newton
Washington, Larry; Dallas
Walker, Ashley; Houston
Walker, First; Hutchins
Walker, Jeff; Dickinson
Walker, Kathy; Lufkin

Walker, Steve; Mineral Wells
Wallace, Jaclyn; Lufkin
Wallace, Patti; Alvin
Waller, Patti; Houston
Walling, Laura; Grapeland
Waters, Wesley; College Station

Sophomores

Watson, Tony; Rusk
Watt, Deedie; Vidor
Watters, Steve; Nacogdoches
Weathersby, Scott; Arlington
Weaver, Ken; Childress
Webb, Mark; Dallas

Weber, Daniel; Pearland
Webster, Phyllis; Houston
Weddle, Tom; Humble
Weeks, George; Lufkin
Wangartsen, Deborah; Houston
Weldon, Frank; Austin

Wells, Harriett; Lufkin
Wells, Nellora; Garland
Wert, Jeff; Longview
Wesneski, Robert; Houston
Wessley, Debbie; Dallas
Westbrook, Sandra; Linden

Wheat, David; Fort Worth
Whisenant, Donna; Fort Worth
White, Becky; Anahuac
White, David; Houston
White, James; Bay City
White, Jere; Dallas

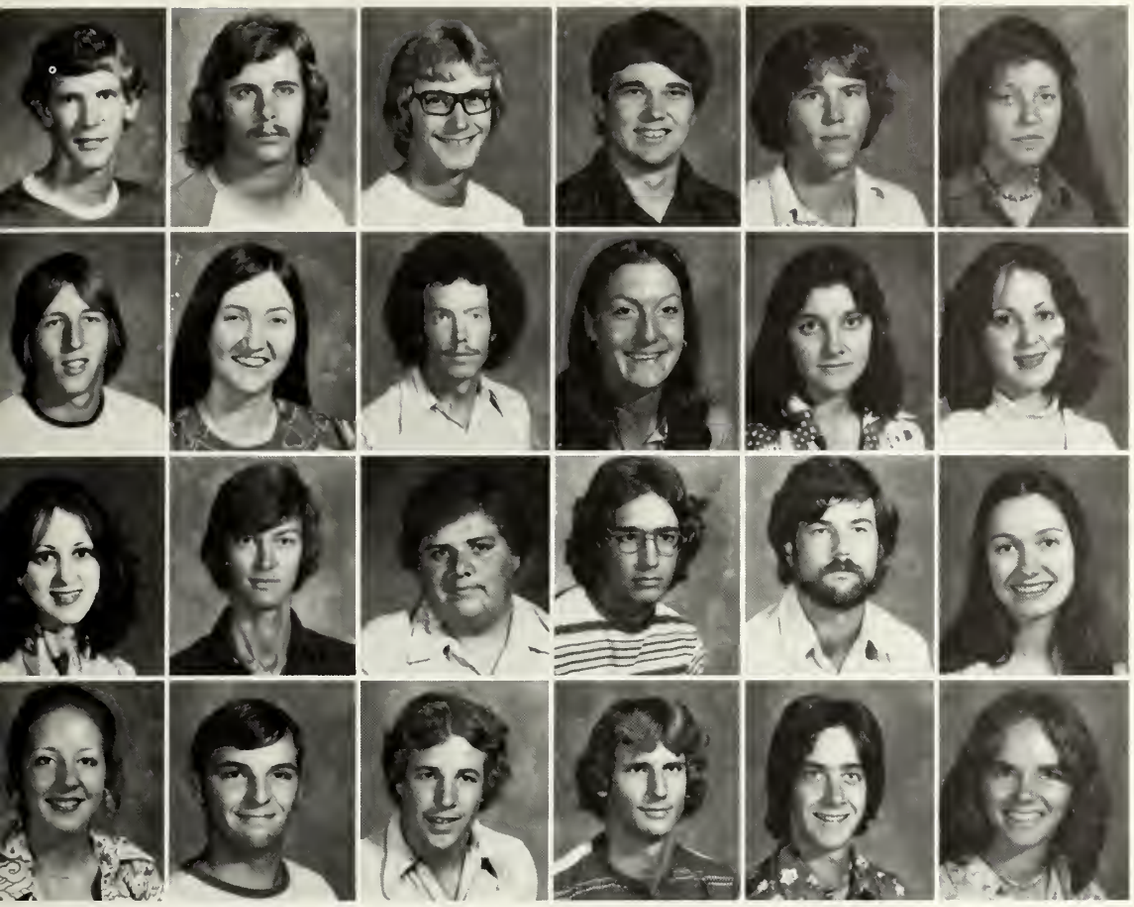

White, Larry; Texas City
White, Marcus; Quitman
Whitehead, Cliff; Henderson
Whitehead, Reggie; Dallas
Whitfill, James; Pasadena
Whiting, Lisa; San Antonio

Whitmer, Ted; Houston
Whittmore, Sharon; Galveston
Whitsett, Kevin; Odessa
Whittle, Terrie; Freeport
Whitton, Charlotte; Canton
Whitton, Marsha; Nacogdoches

Whitton, Marty; Nacogdoches
Wiegand, David; Boynton Beach, FL
Wiggins, David; Nacogdoches
Wiggins, John; LaMarque
William, Howard; San Antonio
Wilborn, Susie; Houston

Wilcox, Lisa; Mesquite
Wiles, Russell; Liberty
Wilk, Brad; Dallas
Wilkins, Andy; Lufkin
Williams, Ben; Garland
Williams, Karen; Houston

Sophomores

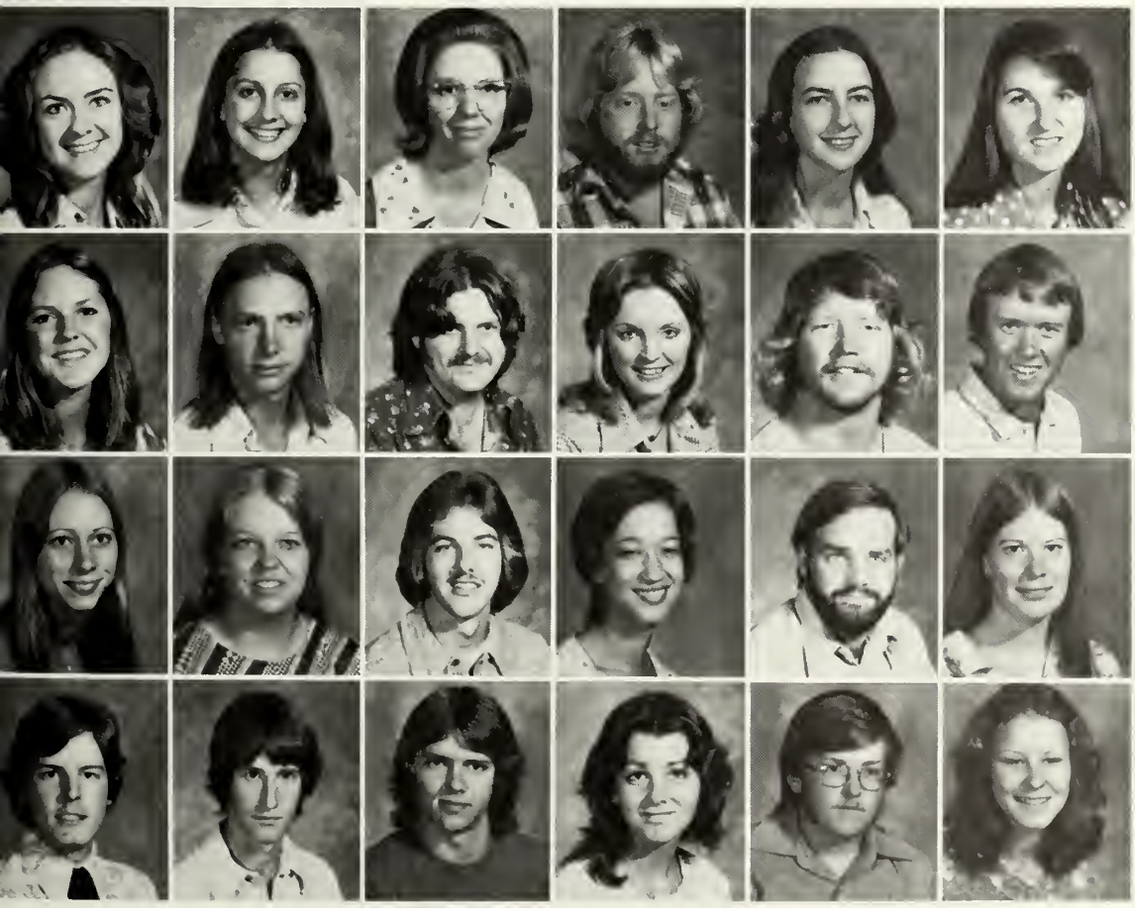

Williams, Karen; Lufkin
Williams, Kimberly; Pasadena
Williams, Linda; Nacogdoches
Williams, Mark; Dallas
Williams, Paula; Longview
Williams, Phyllis; Brazoria

Williams, Sherry; Fort Worth
Willis, George; Pasadena
Wilson, Bill; Tyler
Wilson, Gaile; Humble
Wilson, James; Garland
Wilson, John Jr.; Houston

Winder, Linda; Port Lavaca
Winfield, Sharon; San Augustine
Wingate, Larry; Orange
Winn, Laura; Lake Jackson
Wimston, Dee; Lufkin
Winters, Elaine; Richardson

Witte, Douglas; Nacogdoches
Wise, David; Fort Worth
Wolfard, Steven; Carrollton
Wolfe, Kathy; Dallas
Wolfe, Sam; Sherman
Wood, Anne; Longview

Wood, James; Weslaco
Wood, Rickey; Houston
Woodall, Joseph; Fort Worth
Woolam, Gordon; San Benito
Woodard, Kenneth; Chireno
Woods, Michael; Kirbyville

Wrenn, Stanley; Jefferson
Wright, Robyn; Dallas
Wygant, Tom; Katy
Yanez, Victor; Venezuela
Young, Eldon Jr.; Corpus Christi
Young, Joseph; Dallas

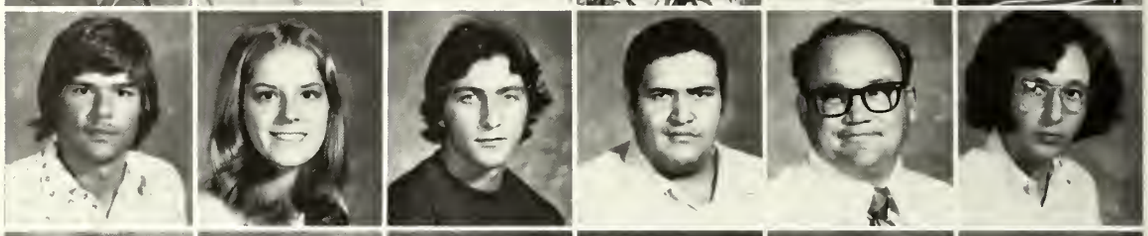

Youngblood, Keva; San Augustine
Youngblood, Regena; San Augustine
Yount, Doris; Silsbee
Zabojnik, Monica; Palmer
Zeid, Rusty; Houston
Zepezyk, Patricia; Houston

Zeppa, Dana; Tyler
Ziegler, Debbie; Dallas
Zuber, Victor; Houston

Sophomores

FRESHMAN OFFICERS: Britt Cox, president; Brad Steele, senator; Kathy Dietering, secretary-treasurer; Karen Walker, senator.

Aaron, Joseph; Dallas
Abadie, Paul; Houston
Abbott, Mary Anne; Portland
Abbe, Pamela; Dallas
Abbett, Linda; Paris
Abbitt, Melanie; Deer Park

Abbott, Sandra; Houston
Abbott, Vicki; Houston
Abernathy, Betty Ann; Pittsburg
Abernethy, Jackie; Seabrook
Abernethy, Maggie; Nacogdoches
Adair, Michael; Texas City

Freshmen

Adams, Bill; Prairie Hill
Adams, Ellen; Houston
Adams, Kathy; Fort Worth
Adams, Lori; Hurst
Adams, Michael; Nacogdoches
Adams, Mike; Nacogdoches

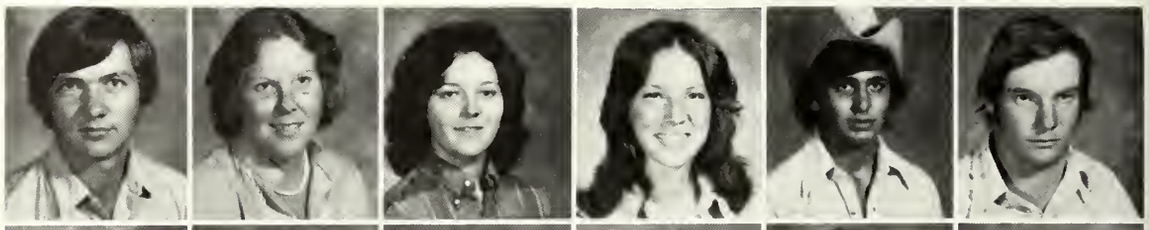

Adams, Pam; Duncanville
Adams, Terri; Newton
Adkins, Tami; Orange
Aheberry, Karen; Lancaster
Aiken, Mary; Georgetown
Ailes, Leslie; Dallas

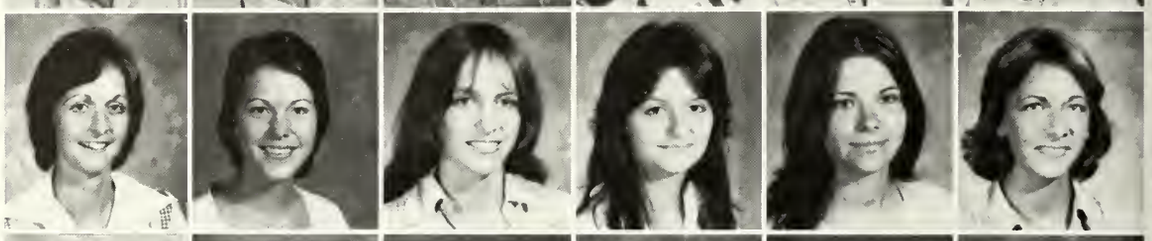

Ajayi, Olusegun; Nigeria
Albert, Barbara; Jefferson
Alberty, Don; Daingerfield
Alderdice, Louann; Dallas
Alexander, Anthony; San Antonio
Alexander, Dennis; Waskom

Alexander, Monte; Dallas
Alford, Jonathan; Kountze
Alford, Steve; Garland
Allen, Cheryl; Plano
Allen, David; Nacogdoches
Allen, Donald; Garland

Allen, Denise; Houston
Allen, Karen; Malakoff
Allen, Linda; Crosby
Allen, Mark; Midland
Allen, Robert; Baytown
Allensworth, Jack; Dallas

Alley, Sharon; Corpus Christi
Allgood, Paula; Lufkin
Allnutt, David; Galveston
Allred, Bobby; Seguin
Amonett, Carl; Petersburg
Amos, Charlie; Beaumont

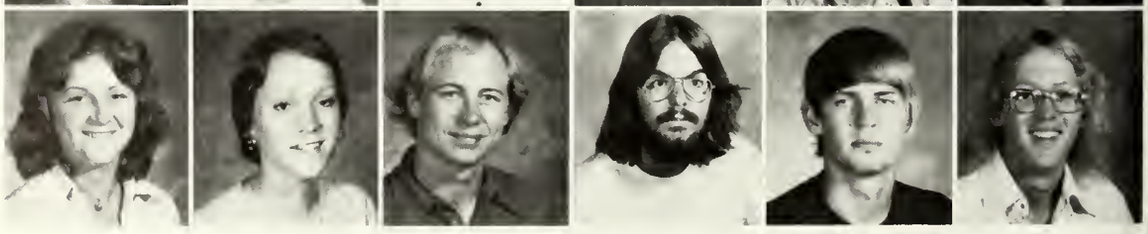

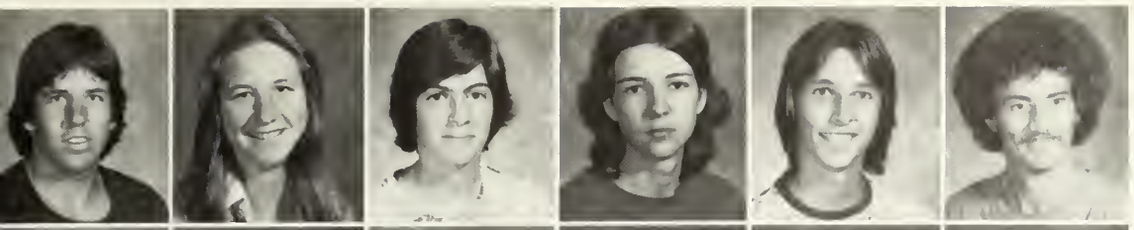

Amos, Stanley; Timpson
Amsler, Carol; Houston
Anderson, Angela; Galveston
Anderson, Charles; Austin
Anderson, Craig; Dallas
Anderson, Farris; Lufkin

Anderson, Gary; Garland
Anderson, John; San Antonio
Anderson, Karen; Fort Worth
Anderson, Michael; Houston
Anderson, Patrick; Kerrville
Anderson, Scott; Houston

Freshmen

Andreae, Jane; Houston
Andrews, Mary; Irving
Andrews, Tina; Houston
Antwine, Kevin; El Paso
Anweiler, Kathy; Houston
Annoot, Sharon; Pasadena

Apted, Susan; St. Louis, MO
Arceneaux, James; Raywood
Armstead, Sue; Plano
Armstrong, Robert; El Paso
Arnold, Elmer; Tyler
Arnold, Jan; Liberty

Arnold, Karen; Corpus Christi
Arnold, Kevyn; Houston
Arrington, Jeff; Arlington
Arrington, Joe; Garrison
Arth, Lisa; London
Asberry, Robbie; Dallas

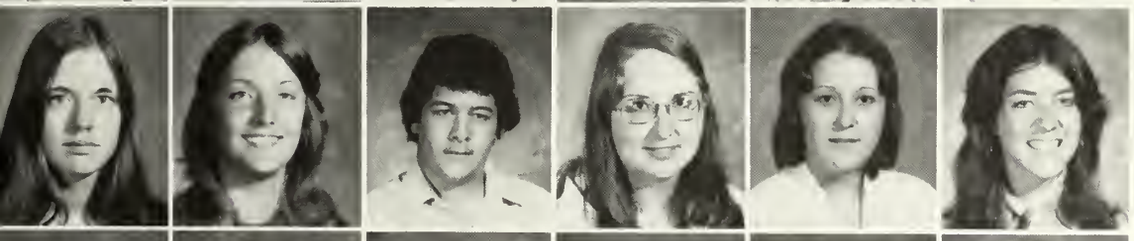

Ashinhurst, Janet; Grand Prairie
Ashley, Laura; Victoria
Ashwander, David; Garland
Aughinbaugh, Amy; Fort Worth
Austin, Regina; Diboll
Austin, Renee; Mexia

Autry, Terry; Aiea, HI
Bade, Margaret; Houston
Bailey, David; Nacogdoches
Bailey, Nancy; Luling
Bailey, Ricky; Commerce
Bailey, Tricia; Mesquite

Biambridge, Chris; Midland
Bain, Roger; Dallas
Baker, Carl; Houston
Baker, David; Garland
Baker, Phyllis, Bellaire
Baker, Margaret; Portland

Baker, Vicki; Spring
Baldwin, William; Diboll
Balfoort, Gregory; Houston
Ball, Melissa; Mt. Pleasant
Ballard, Bobby; Texas City
Ballard, Carol; Texas City

Ballard, Ellen; Quitman
Bally, Janie; Texarkana
Bannon, Patrick; Houston
Barfield, Debbie; Cayuga
Barker, Lynn; Bowie
Barkmann, Karla; Dickinson

Freshmen

Barlow, Randall; Pineland
Barnes, Brenda; Baytown
Barnes, Linda; Dallas
Barnes, Robert; San Augustine
Barnhouse, Cindy; Richardson
Barr, Kimberly; Carrollton

Barrington, Mark; Houston
Barron, Ellen; Dallas
Barry, Ed; San Antonio
Bart, Kenneth; Houston
Barton, Robert; Kilgore
Bartus, Jamee; Houston

Bass, Brendan; Dallas
Bates, Ileaine; Richardson
Bates, Ronny; Nacogdoches
Bates, Sherrie; Ennis
Bates, Tim; Midland
Batte, Karen; Houston

Battise, Debra; Livingston
Baugh, Fred; La Porte
Baughman, Jimmy; Henderson
Baulch, Theresa; Houston
Bauman, Billy; Fort Worth
Baumert, Michael; Dallas

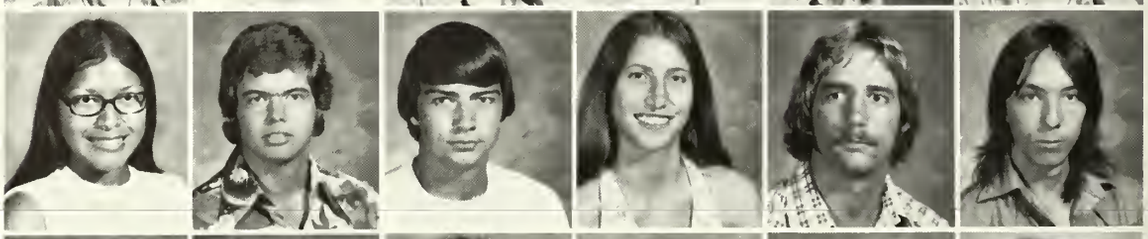

Beall, Elizabeth; San Augustine
Beall, Rex; Duncanville
Bean, Vaughan; Fort Worth
Beard, Mark; Port Arthur
Bearden, Joe; Houston
Bearding, Beth; Houston

Beathard, James; Rusk
Beauchamp, Debbie; Killeen
Beckelhymer, Nancy; Houston
Beckerich, Karen; Richardson
Bedford, Stephen; San Antonio
Beghtol, Karl; Houston

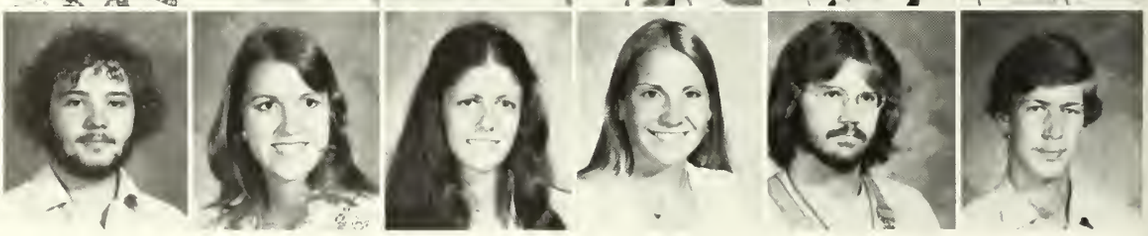

Behannon, Frank; Jasper
Belinger, Lisa; Dallas
Bell, Bill; Center
Bell, Douglas; Greenville
Bellah, Cathy; Dallas
Belshel, Terry; Ferris

Bennett, Yolanda; Ennis
Benoist, Jeff; Dickinson
Bentley, Susan; Dallas
Benton, Roy; Nacogdoches
Berea, Jill; Dallas
Berling, Cheryl; Dallas

Freshmen

Bernard, Mike; San Antonio
Berry, Deborah; Leonard
Bertelson, Patricia; Fort Worth
Bertling, Frank; Huntsville
Bertolett, Karen; Lake Jackson
Best, Robert; Fort Worth

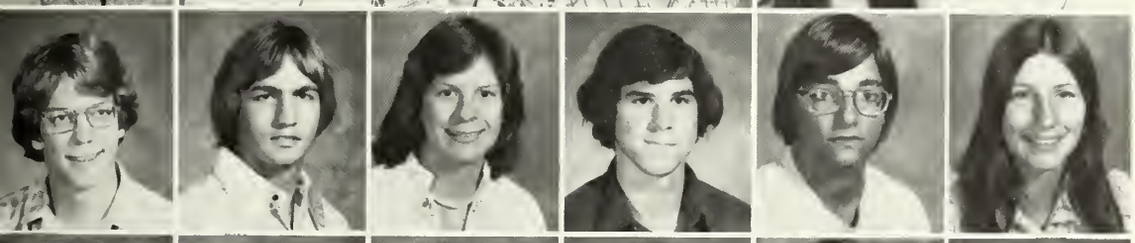

Betts, John; Dallas
Betz, Thomas; Dallas
Biddle, Linda; Center
Bieri, Matt; Humble
Bierschenk, Joseph; Weatherford
Biondi, Pam; Kennedale

Birchfield, Michael; Rockwall
Bishop, Tracy; Houston
Black, Jo; Lewisville
Black, Travis; Palestine
Blackmon, Kim; Fort Worth
Blacksher, Danny; Bridge City

Blair, Richard; Dallas
Blakey, Jeff; Dallas
Blanchard, Mark; Nacogdoches
Bland, Dana; Carrollton
Blankenship, Gary; Nacogdoches
Blanton, Sherri; Corpus Christi

Blasengym, Harry; Wichita Falls
Bledsoe, JoLynn; Groves
Blenden, Richard; Waco
Blesh, Sharon; Dallas
Blevins, Stephen; Irving
Bloom, Robert; Lufkin

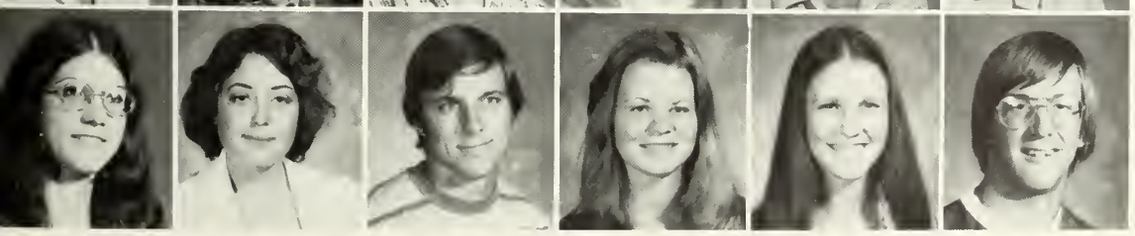

Bobbitt, Janice; Pineland
Bock, Judie; San Antonio
Bogue, Donald; Timpson
Bolin, Cherece; Mesquite
Bolinger, Carol; Baytown
Bond, Paul; Burleson

Bone, Margaret; Dallas
Bondy, Joan; Houston
Bontempo, Becki; Dallas
Boone, Joe; Houston
Bork, Janis; Houston
Boutin, Arthur; Kerrville

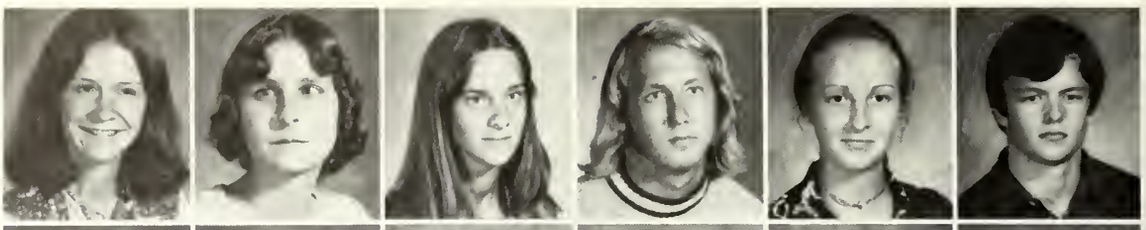

Bowser, Kyle; Groves
Boyd, Bruce; Longview
Boyd, Forrest; Texas City
Boyett, Regina; Nacogdoches
Boyles, Laurie; Alvin
Boynton, Stephen; Lufkin

Freshmen

Bracht, Karen; Rockport
Bradford, Bruce; Houston
Bradford, John; Dallas
Bradford, Tim; Dallas
Bradley, Barbara; Anahuac
Bradley, Mark; Houston

Bradley, Pris; Houston
Bradshaw, Mitchell; Nacogdoches
Bradshaw, Robin; Groves
Brady, Darla; Houston
Brandt, Linda; Houston
Brannan, Britt; Dallas

Brashear, Daniel; Lufkin
Brawner, Joseph; Brazoswood
Brebner, Nancy; Weslaco
Breckenridge, Patricia; Jefferson
Breedlove, Phyllis; Alief
Briggs, Phillip; Beckville

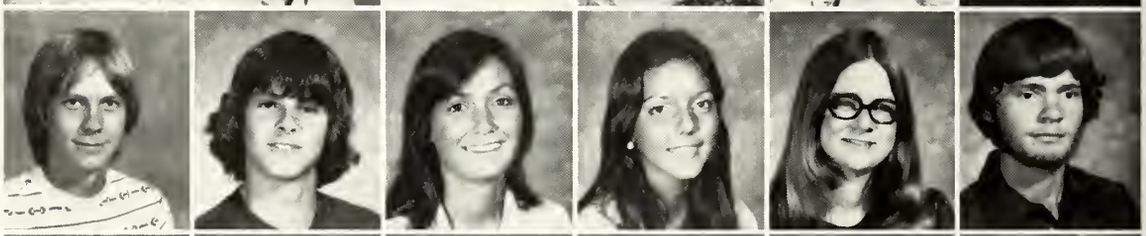

Brinker, Becky; Arlington
Briolat, Kim; Beaumont
Bristow, Arthur; Marshall
Brittain, James; San Augustine
Brittain, Pam; Silsbee
Brittain, Tim; Azle

Brock, Dan; Houston
Brock, Karen; Canadian
Brooks, Michael; Timpson
Brooks, Micheal; Garland
Broussard, Susan; Orange
Brown, Carlos; Nacogdoches

Brown, Cathy; Dallas
Brown, Cindy; Dallas
Brown, Cindy L.; Dallas
Brown, Diane; Dallas
Brown, Dianne; Houston
Brown, Donnie; Granbury

Brown, Karen; Dallas
Brown, Keith; Ennis
Brown, Larry; Belton
Brown, Linda; Houston
Brown, Rick; Harlingen
Brown, Scott; Marlin

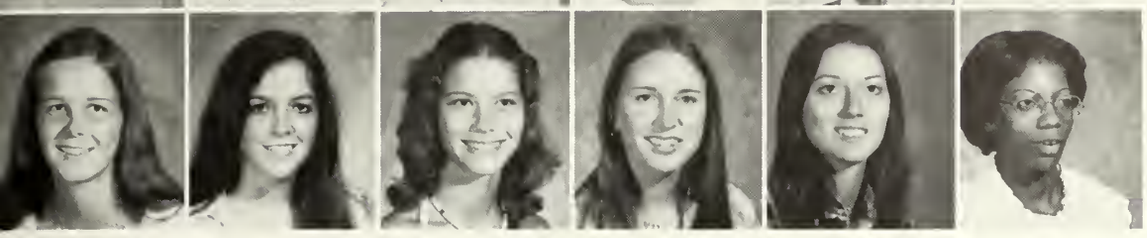

Brown, Tomye; Murchison
Broyles, Terri; Houston
Brumbaugh, Teri; Houston
Brundrett, Terry; Slidell, LA
Brunson, Susan; Houston
Bruton, Doris; Nacogdoches

Freshmen

Bryce, Terry; Arlington
Buchanan, Mike; Houston
Bucher, Jerry; Canadian
Bucher, Terry; Canadian
Buck, Denise; Falfurrias
Buck, Robert; Houston

Buckner, Martha; Joaquin
Bufkin, Melinda; Texas City
Bullard, Betti; Lake Jackson
Bumstead, Joyce; Houston
Bunch, Kendra; Corsicana
Bunch, Shirley; Houston

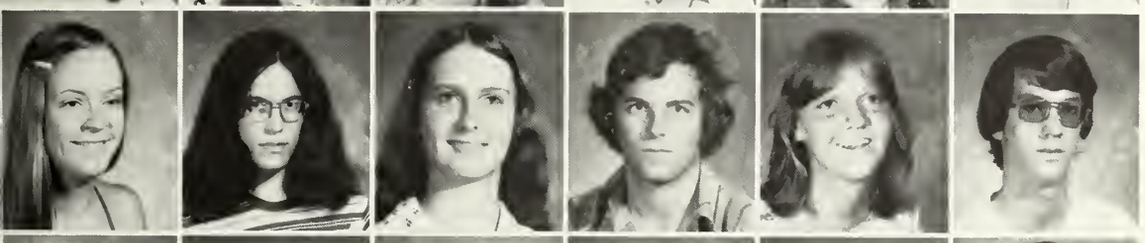

Bunkle, Cindy; Atascosa
Burch, Greg; Longview
Burk, Sheryl; Nacogdoches
Burns, James; Dallas
Burns, Nancy; Fort Worth
Burroughs, Jon; Houston

Burton, Debbie; Plano
Burton, Meredith; Fort Worth
Busch, Brian; Houston
Bush, Peggy; Sealy
Bush, Van; Lufkin
Bushnell, Cleigh; Beaumont

Butler, Beth; Austin
Butler, James; Nacogdoches
Butler, Kathy; Houston
Byers, Cheryl; Lancaster
Byrd, Donna; Wills Point
Byrd, Tommy; Chireno

Burgess, Robert; Irving
Cain, Nancy; Nacogdoches
Calahan, Mary; Sugar Land
Caldwell, Larry; Grand Prairie
Calhoun, Debra; Clute
Calhoun, Franklin; Clute

Calhoun, Janet; Lewisville
Calhoun, Opal; Alto
Callender, Donna; Tyler
Cameron, Jody; Houston
Cameron, Kim; Fort Worth
Camp, Terri; Garland

Campbell, Peggy; Corpus Christi
Campbell, Sandra; Terrell
Campbell, William; Center
Campobasso, Michelle; Dallas
Canal, Joseph; Tyler
Cannings, John; Dallas

Freshmen

Cannon, Carol; Houston
Canon, Teresa; Tomball
Canty, Suellen; Nacogdoches
Capehart, Terry; Fort Worth
Capps, Vicki; Amarillo
Carleton, William; Nacogdoches

Carley, David; Houston
Carlson, Cindy; Conroe
Carlson, Sherri; Tyler
Carlton, Doug; Center
Carney, Paul; Dallas
Carpenter, Bill; Kerrville

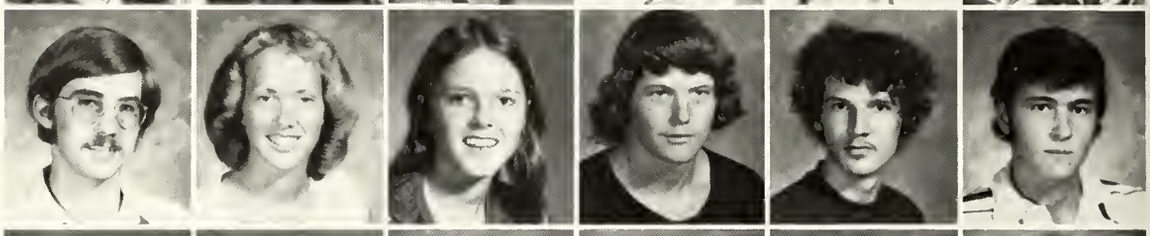

Carpenter, Debra; Arlington
Carpenter, Mark; Burleson
Carpenter, Michael; Kerrville
Carrell, Carole; Lufkin
Carrier, Danny; Bellaire
Carroll, LeAnn; Orange

Carson, John; Dallas
Carter, Ricky; Houston
Carter, Serica; Shellyville
Casey, Paul; Fort Worth
Caskey, Jacklyn; Houston
Cassler, Tim; San Antonio

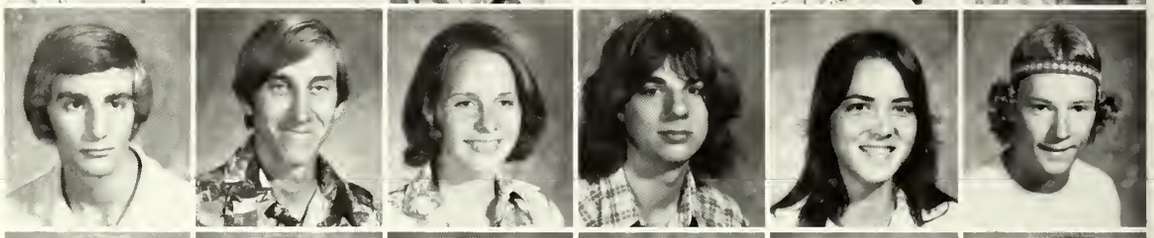

Castille, Debbie; Houston
Castro, Rose; Dickinson
Cather, Traci; Clear Lake City
Cathey, John; Dallas
Chadick, Sarah; Dallas
Chambers, Lois; Texarkana

Chance, Suzanne; Houston
Chandler, Peggy; Houston
Chandler, Ron; Dallas
Chaney, Jack; San Antonio
Chaney, Teddy; Nacogdoches
Chapman, Dennis; Dallas

Chatelle, Melody; Port Lavaca
Chatmon, Early; Livingston
Cheadle, Clifford; Houston
Cheatham, Anne; Beaumont
Cheek, Charlie; Dallas
Chermely, Janette; Grand Prairie

Cheshier, Richard; Humble
Chiang, Eugene; Marshall
Chidichimo, Katy; Corpus Christi
Childers, Don; Garland
Childs, Mark; Dallas
Chowning, Chuck; Dallas

Freshmen

Christensen, Karen; Houston
Christian, Paul; Orangefield
Christopher, Charlotte; Nacogdoches
Chumley, Steve; Houston
Churchill, Don Jr.; Irving
Clanton, Yvonne; Garland

Clark, Bob; Houston
Clark, David; San Antonio
Clark, Michael; Sinton
Clark, Jim; Plano
Clark, Rebecca; Bronson
Clarkson, Maridee; Quitman

Claxton, Kimberly; Gainesville
Clay, Linda; Mesquite
Clayton, Brenda; Omaha
Clayton, Jan; Lewisville
Clegg, David; Dallas
Clements, Jim; Houston

Clevenger, Mark; Nacogdoches
Cline, Deborah; Brownfield
Cline, Lisa; Houston
Cloud, James; San Antonio
Cloudy, Andrea; Orange
Cloutier, Tod; Hurst

Clutsam, Cheryl; Houston
Cluiss, Scott; Sinton
Clymer, Kevin; Hurst
Coats, Charla; Nacogdoches
Cobb, Mary Jo; Houston
Cockrell, Linda; Nacogdoches

Coe, Richard; Seabrook
Coffey, Bob; Dalhart
Coffman, Janet; Omaha
Cole, Charles; Fort Worth
Cole, Robbie; Fort Worth
Coleman, Barbara; Houston

Collins, Cathy; Timpson
Collins, James; Houston
Collins, Julie; Fort Worth
Collins, Richard; Lufkin
Collins, Ronnie; Garrison
Combs, Karen; Conroe

Comer, Susan; Longview
Conerly, Julie; Nacogdoches
Confer, Fawn; Kerrville
Conn, Babbie; Seagoville
Connatser, Lo; Dallas
Conner, Cathy; Garland

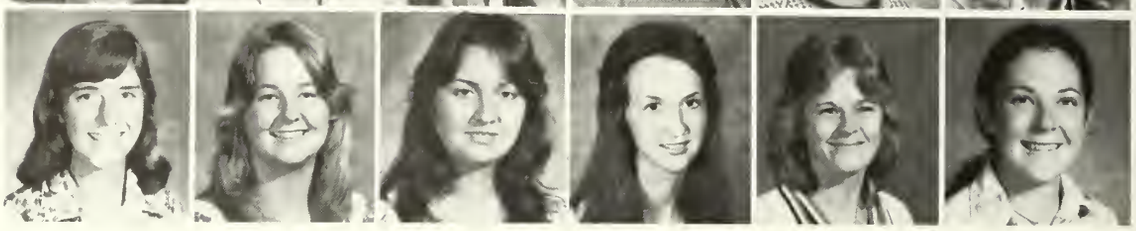

Freshmen

Conner, Kandi; Center
Conner, Ricky; Lufkin
Connor, Rodna; Chester
Conoly, Candy; Dallas
Conrad, Mary; Houston
Cook, Colleen; Houston

Cook, Debbie; Houston
Cook, Elizabeth; Texarkana
Cook, Gail; Nacogdoches
Cook, James; Houston
Cook, Joanne; Houston
Cook, Luann; Dallas

Cook, Nancy; Houston
Cook, Susan; Houston
Cooper, Carl; Houston
Cooper, Deana; Bonham
Cooper, John; Nacogdoches
Coones, Sharon; Pine Tree

Corzine, Gary; Fort Worth
Corbin, Steve; Seabrook
Cornett, Delana; Part Lavaca
Costell, Lindsey; Houston
Cottington, Cynthia; Nederland
Coughenour, Tracey; Tyler

Cowne, Robin; Fort Worth
Cox, Athena; Houston
Cox, Britton; Fort Worth
Cox, Denise; Dallas
Cox, John; San Antonio
Cox, Lois; Jacksonville

Coyne, Rita; Dallas
Craig, Cathleen; Houston
Craig, John; Houston
Cranford, Joey; Garrison
Cravens, Charles; Dallas
Crawford, Charles; Nacogdoches

Crawford, William; Nacogdoches
Creech, Elizabeth; Katy
Crickmer, Elisabeth; Houston
Crider, David; Nacogdoches
Crimmins, Chuck; Dallas
Crisp, Kim; Nacogdoches

Crook, Brenda; Corsicana
Crook, David; Dallas
Crosby, Karen; Houston
Crouse, Rhonda; White Oak
Crouse, Vhonda; White Oak
Crow, Barry; Ennis

Freshmen

Crow, Cindy; Baytown
Crow, Michael; Gilmer
Crowder, Teresa; Jasper
Crowley, Kevin; Houston
Crumpler, Cathy; DeSoto
Cuellar, Sandra; Dallas

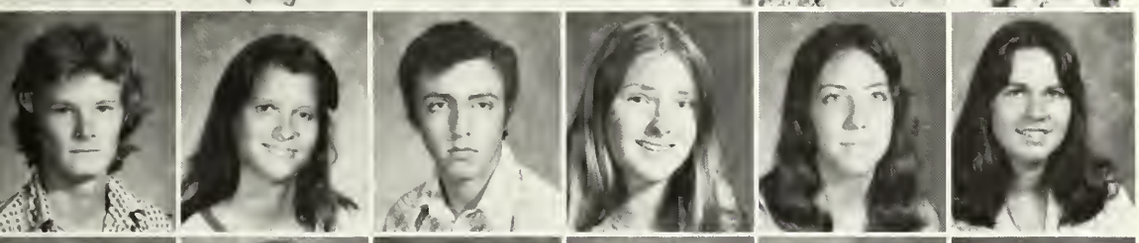

Cummings, David; Houston
Cummins, Sheri; Plano
Currie, Clifford; Kennard
Curtis, Cheryle; Austin
Curtis, Debbie; Houston
Cyphers, Sally; Fredericksburg

Dacus, Mindy; Fort Worth
Dahline, Leslie; Houston
Dalton, Jill; Dallas
Damoff, Judy; Clear Lake City
Daneman, Terry; Houston
Daniel, Carl; Dallas

Daniel, Cindy; Mt. Pleasant
Daniel, Debbie; Ennis
Daniels, Debra; Crockett
Daniels, Michael; Dallas
Daniels, Patricia; Fort Worth
Daugherty, Francis III; Allentown

Daugherty, Michael; San Marcos
Davenport, Lynn; Waco
Davenport, Susan; Dallas
Davidson, Gary; Laredo
Davidson, Shelley; Houston
Davidson, Trudy; Houston

Davis, Bill; DeRidder, LA
Davis, Charles; Alexandria, VA
Davis, Connie; Henderson
Davis, Don; Corpus Christi
Davis, Eric; Hurst
Davis, Kemp; Garland

Davis, Jonathan; El Paso
Davis, Kathy; Henderson
Davis, Lorraine; Richardson
Davis, Madelene; Lufkin
Davis, Mary; Corpus Christi
Davis, Michael; Haltom City

Davis, Sandy; Nacogdoches
Davis, Scott; Dallas
Davis, Victor; Center
Dawson, Melinda; Killeen
Day, Debbie; Sinton
Day, Diana; Houston

Freshmen

Dean, Donna; Broaddus
Deaver, Lisa; Richardson
DeBruin, Peter; Dallas
Deckard, Melvin; Nacogdoches
Delaney, Jennifer; Orange
Delaney, Pat; Houston

Delcourt, Richard; Houston
Delgado, James; Lampasas
Dellinger, Connie; Marshall
Del Ventura, Karen; Houston
Denny, Vicki; Nacogdoches
Densford, Cathy; Houston

Denson, Scott; Pasadena
Denton, Martha; Mansfield
Deosdade, Anthony; San Antonio
Depperschmidt, Paul; Houston
Derdeyn, Patricia; Dallas
Deres, Debbie; San Antonio

Derr, Dana; Dallas
Detlefsen, Jane; Houston
Dexheimer, Mark; San Antonio
Dexter, Karen; Dallas
De Young, Richard; Richardson
Diamond, Jack; Dallas

Diamond, Janice; Dallas
Dickens, Pam; Houston
Dickey, Curbis; Lancaster
Dickey, Norman; Lufkin
Dickson, Dana; Ennis
Diebel, Sarah; Port Lavaca

Dietering, Kathy; Kerrville
Dillen, Brenda; Nacogdoches
Dillow, Kim; Garland
DiMare, Vincent; Galveston
Ditta, Jeannette; Galena Park
Dobbs, Carmen; Crockett

Dobbs, Jonathan; Livingston
Dobson, Steve; Bellaire
Dockery, Kathleen; Houston
Dollar, Scott; Fort Worth
Dollar, Stacy; Fort Worth
Domke, Marlaine; Fort Worth

Donald, Marion; White Oak
Donnellan, Lynda; Richardson
Donnelly, Molly; Houston
Donohne, John; Mission
Donovan, David; Houston
Dorris, Catherine; Victoria

Freshmen

Dorsett, Steve; Clear Lake
Dossett, Dana; Nacogdoches
Dotson, Angela; La Marque
Doucet, Janie; Dallas
Doud, Robert; Fort Worth
Douglas, Joan; Livingston

Douglas, Laura; Dallas
Douglass, Steve; Houston
Downing, Darcus; Mt. Pleasant
Draper, Debra; Rusk
Driver, Ray; Nacogdoches
Ructor, Daniel; Houston

Drummond, Tim; La Porte
Dublin, Robert; Jacksonville
DuCote, Sharron; Anahuac
Dudley, Becky; Santa Rosa
Duke, Deborah; Houston
Dunaway, Danese; Fort Worth

Dunaway, Steve; Seagoville
Dunbar, Lisa; Houston
Duncan, Bryan; Texarkana
Duncan, Leigh; Houston
Dunn, David; Fort Worth
Dunn, Debbie; Lewisville

Dunn, William; Freeport
Durrett, Beth; Dallas
Durrwachter, Pat; Duncanville
Dyer, Kim; Hart
Dylla, Rose; Houston
Eagle, Donna; Dallas

East, Patrick; Fort Worth
Eastham, Rosanna; Odessa
Eberhardt, Cheryle; Seagoville
Eckert, Karen; Dallas
Edwards, Julie; Corpus Christi
Edwards, Laurie; Plano

Edwards, Mark; Copperas Cove
Edwards, William; Spring
Egan, Ben; Boerne
Ege, Doug; Houston
Egger, Rodrick; Irving
Eggleston, Vickey; Cayuga

Eisele, Pam; Longview
Ellington, Luke; Fort Worth
Elliott, Duncan; Vidor
Elliott, Jeff; Plano
Elliott, Katy; Irving
Ellis, Craig; Houston

Freshmen

Ellis, Robert; San Angelo
Emmite, Marchelle; Dickinson
Epting, Mary; Longview
Ernst, Ricky; Bridge City
Erwin, Mark; Houston
Esquivel, John; San Antonio

Ethridge, Abbie; Lancaster
Eubanks, Homer; Marshall
Evans, Darrell; Houston
Evans, Don; Nacogdoches
Evans, Julie; Garland
Evans, Tom; Cleves, OH

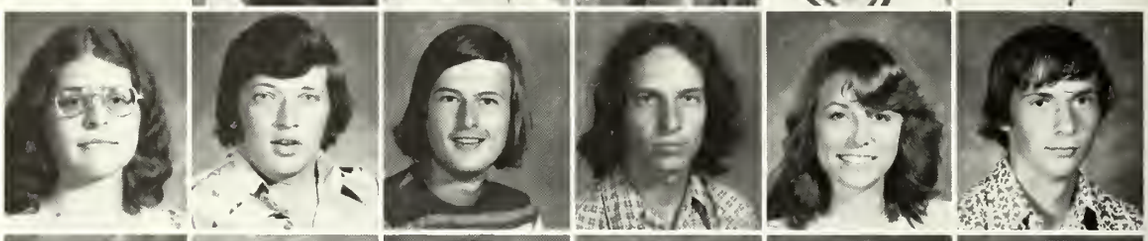

Evetts, Janet; Pittsburg
Ewing, Leslie; Dallas
Fagan, Matt; Irving
Faherty, Brian; Fort Worth
Fahler, Kim; Richardson
Fanning, Sara; Ennis

Farmer, Robbie; Mont Belvieu
Farris, Ellen; Houston
Fatheree, Ralinda; Lufkin
Faulk, Phillip; Mt. Pleasant
Faulkner, Darlene; Marshall
Faulkner, Ronnie; Palestine

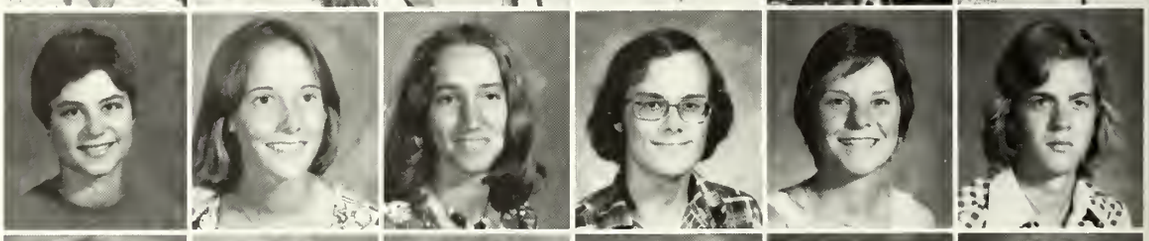

Fauntleroy, Carol; Houston
Fazzino, David; Houston
Fehrmann, Karen; England
Feild, Julie; Dallas
Felice, Carol; Houston
Felts, Mark; Hallsville

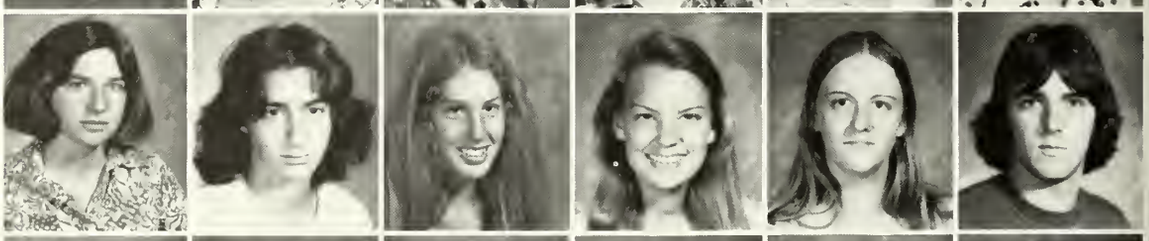

Ferguson, Carol; Houston
Fernandoe, Cindy; Dallas
Fernandez, Cynthia; Pasadena
Ferrara, Gwen; Houston
Fertitta, Cindy; Houston
Fief, Mark; Fort Worth

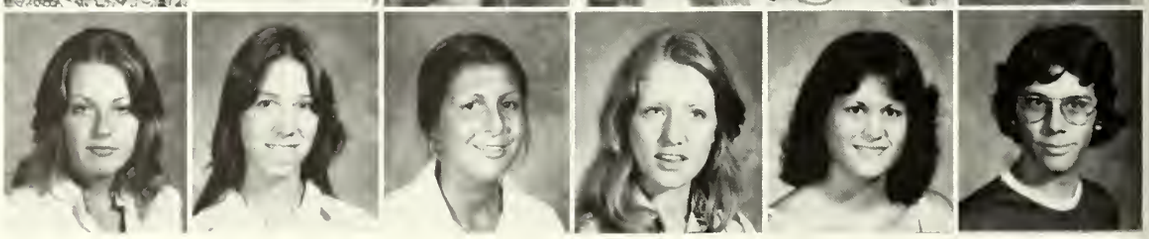

Field, Kathy; Houston
Fields, Marcia; Dallas
Fikaris, Harry; Houston
File, Danny; Houston
Fincannon, James; Jasper
Fincher, Cathy; Pearland

Findley, Ernestine; Warren
Finstrom, Diane; Dallas
Firchow, Candy; Houston
Firestone, Jeff; Houston
Fish, Alan; LaMarque
Fisher, Danny; Grand Saline

Freshmen

Fisher, Frances; Dallas
Fiss, Timothy; Dallas
Fitzgerald, Bill; Conroe
Fitzgerald, Kathleen; Houston
Flake, Kathleen; Lake Jackson
Flanigan, Bill; Richardson

Fleming, Lynda; Naples
Fletcher, Bobby; Lancaster
Flint, Mark; Dallas
Florance, Debra; LaPorte
Flores, David; Houston
Flowers, Robert; Houston

Floyd, Charles; Houston
Fly, Cathy; Nacogdoches
Flynn, Joanne; Houston
Ford, Scott; Beaumont
Ford, Steve; Marshall
Forney, Elizabeth; Nacogdoches

Forney, Verma; Nacogdoches
Forrest, Cynthia; Big Lake
Forse, Charlene; Nacogdoches
Forse, Floyd; Sealy
Foster, George; Austin
Fountain, Patricia; Nacogdoches

Fouret, Martine; Houston
Fowler, Ken; Gilmer
Fowler, Leslie; Irving
Frailey, Patricia; Nacogdoches
Francis, Jeff; Canadian
Frank, Randy; Houston

Franklin, Bryan; Dayton
Frawko, James; Fort Worth
Freeman, Kent; Arlington
Freeman, Quanah; San Antonio
Freeman, Ross; Spring
French, Kathy; Fort Worth

French, Sharon; Pearland
Freund, Susan; Fort Worth
Frew, William; Houston
Fulcher, Christine; Houston
Fuller, John; La Marque
Fuller, Kathlene; Nacogdoches

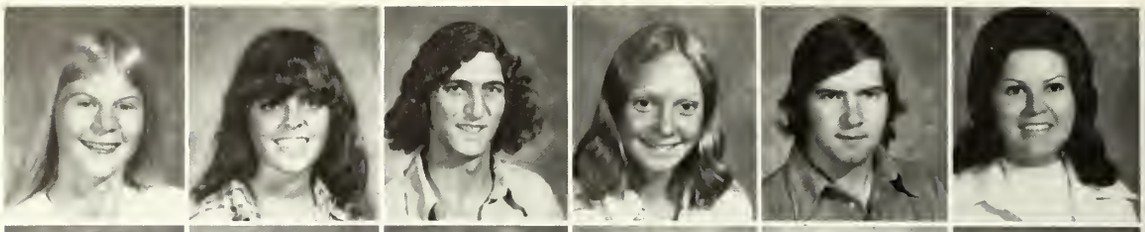

Fuller, Kirk; Palestine
Fuller, Steve; Houston
Funk, Deborah; Bellaire
Funk, Nina; Dallas
Furbush, William; Houston
Furr, Pam; Richardson

Freshmen

Fuston, Rhonda; Midlothian
Fyffe, Karen; Daingerfield
Gabbert, Debbie; Dickinson
Galvan, Fernando; Bastrop
Galvin, Michael; Dallas
Gambrell, Bill; Kerrville

Gandy, Harold; Tyler
Gandy, Russell; Dallas
Gant, Jodi; Dallas
Gant, Sharon; Plano
Garcia, Christina; Fort Worth
Garcia, Lydia, Port Arthur

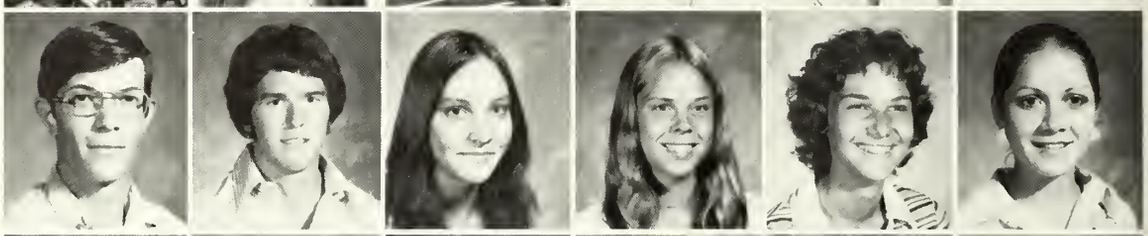

Gardner, Joye; Galveston
Gardner, Trigg; San Antonio
Gardner, Walton; Houston
Gargan, Maureen; Dallas
Garms, Lezlie; Irving
Garner, Steve; Houston

Garrett, Elizabeth; Ennis
Garrett, Frederick; Broaddus
Garrett, James; Fort Worth
Garrett, Mary; Dallas
Garrey, Terri; Plano
Garrison, Jack; Garrison

Gary, Jean; Lake Jackson
Gaskamp, Clifford; Fort Worth
Gaston, Kant; Nacogdoches
Gaston, William; Nacogdoches
Gates, Tom; Tomball
Gay, Richard; Houston

Gehrig, Danette; Richardson
Geldmeier, Judy; Nacogdoches
Gentry, Vicki; Garland
Gentzler, Judy; Dallas
George, Danny; Hart
Germer, Gregg; Maxwell

Gialamas, Maria; Houston
Gibson, Kim; Richardson
Gilbert, Alan; Longview
Gilbreath, Jan; Mt. Pleasant
Gilbreath, Karen; Houston
Giles, Stacey; Houston

Gilleland, Wayne; Garland
Gilley, Sandra; Whitehouse
Gilliland, John; San Antonio
Gilpin, Joan; Houston
Gilmer, Paul; Conroe
Ginger, Arnold; Richardson

Freshmen

Giovannini, Lydia; Houston
Giuffre, Sharon; Houston
Givens, Judy; Houston
Glenn, Donna; Kirbyville
Glover, Debbie; Jefferson
Glover, Debra; Lufkin

Gober, Vince; Dallas
Goehrs, Leanne; Houston
Golden, Rick; Garland
Goode, Sandra; Greenville
Gooding, Amelia; Nacogdoches
Goodrum, Bill; Nacogdoches

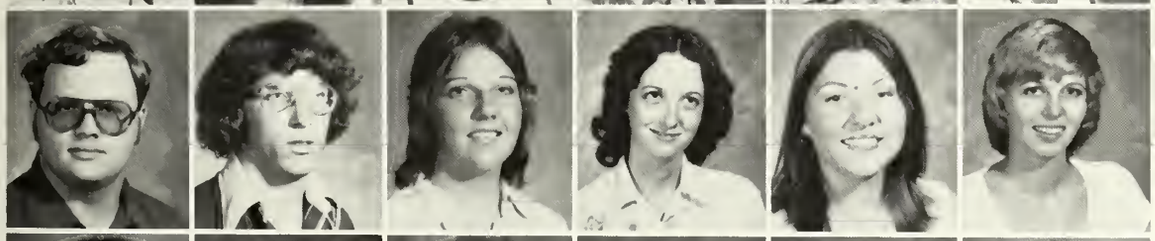

Goodson, Kenneth; Huntington
Goodwin, Gary; Garland
Goodwin, Janice; Ennis
Gordon, Melissa; Houston
Gorham, Kathy; Dallas
Gossett, Dona; Arlington

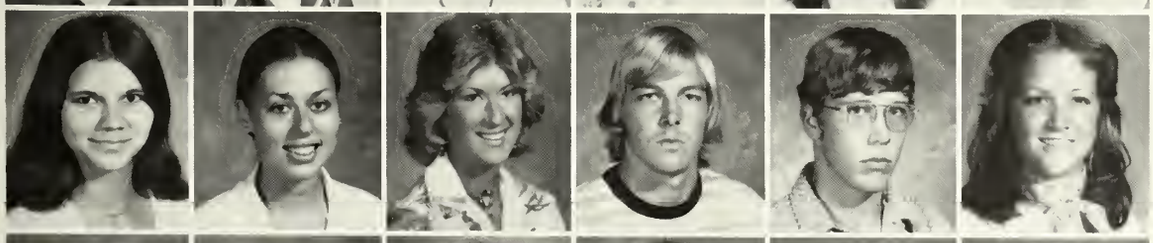

Goza, Katherine; Pearland
Gorzell, Andre; Dallas
Graham, Jaime; Houston
Graham, Mart; Lovelady
Grant, Kevin; Fort Worth
Gratz, Nanette; Dallas

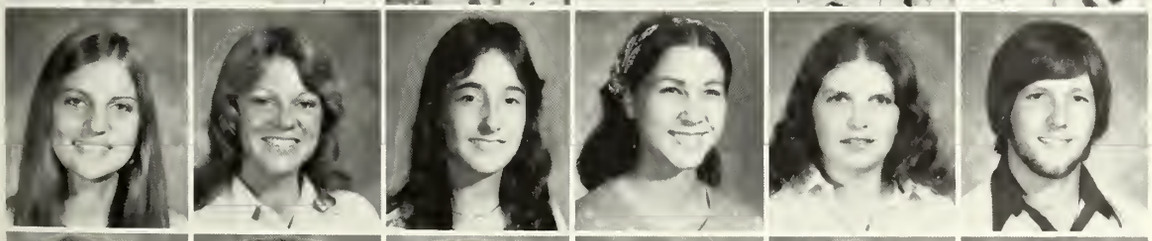

Graves, Frances; Timpson
Gray, Cindy; Mesquite
Gray, Steffani; Baytown
Greene, Becky; Dallas
Greenwood, Anne; Houston
Greer, David; Garland

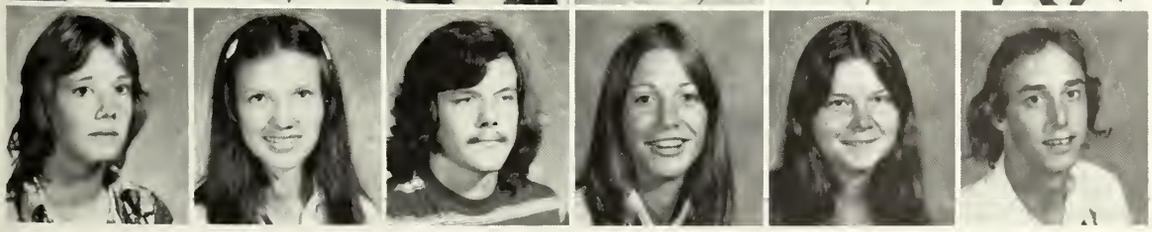

Greeso, Kimberly; Houston
Grimland, Dianna; Mesquite
Grimm, Greg; Houston
Grimm, Jennifer; Fort Worth
Grisham, Brenda; Marietta
Grist, Steve; Dallas

Groves, Laurie; Farmersville
Gruenwald, Walter; Fort Worth
Gude, Meg; Fort Worth
Guerin, Robert, Houston
Guest, Ed; Dallas
Guidroz, James; Hitchcock

Gwin, Pam; Dallas
Gunther, Bobby; Sugarland
Guy, Gordon; San Antonio
Haag, Thomas; Seabrook
Haddox, Archie; Nacogdoches
Haffort, Helen; Nacogdoches

Freshmen

Hagerman, Sherry; Houston
Hailey, Chris; Irving
Hall, Frank; San Antonio
Hall, Jay; San Antonio
Hall, Roxanne; Pearland
Hamilton, Ellen; Texas City

Hamilton, Roberta; Tomball
Hamilton, Susan; Dallas
Hammett, Kim; Nacogdoches
Hammons, Gene; Houston
Hammons, Yvonne; Crockett
Handley, John; McAllen

Handrick, Danny; Georgetown
Haney, Angela; League City
Haney, Peggy; Spring
Hankins, Will; Midland
Hanks, Robbie; Dallas
Hansen, John; Spring

Hansen, Sue; Fairfax, VA
Hanson, Brett; Midland
Hanson, Kathy; Dallas
Hanson, Kaye; Plano
Harber, Greg; Nacogdoches
Harges, Graig; Midland

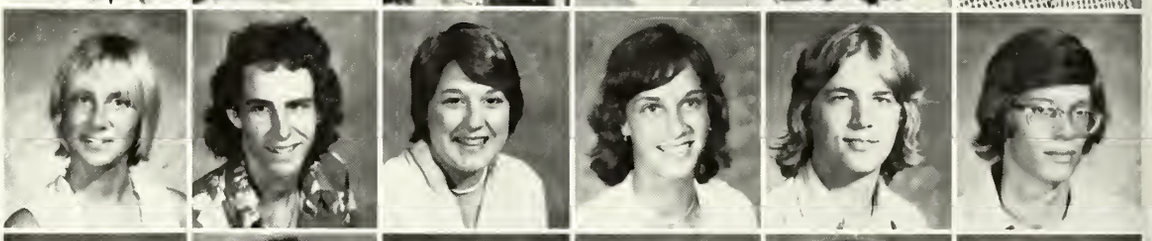

Harkreader, Sharon; LaMarque
Harlan, Christi; Houston
Harlan, Bruce; Dallas
Harp, Patricia; Carrollton
Harrah, John; Houston
Harris, Chester; Lufkin

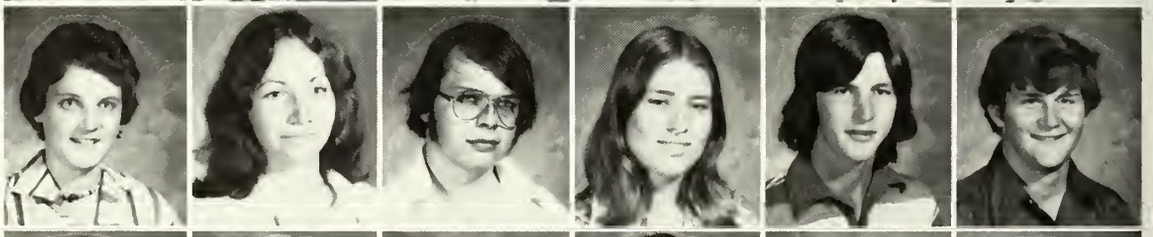

Harris, Debbie; Pearland
Harris, Robert; Beaumont
Harris, Vance; Houston
Harrison, James; Kennard
Harsdorff, Kim; Jasper
Hart, Amy; Houston

Hart, Marcia; Pasadena
Hartfield, Paul; Lufkin
Hartley, Mark; Houston
Hartman, Kathleen; Cypress
Harvey, Harold; San Antonio
Harvey, Carlene; Broaddus

Hassett, Mike; Missouri City
Hawk, Tommy; Burkburnett
Hawkinson, John; Houston
Hawthorne, Josetta; Houston
Hawthorne, Ruth; Conroe
Hayden, John; Center

Freshmen

Hayes, Michael; Houston
Hayes, Shanna; Beaumont
Haynie, Debbie; Liberty
Hayner, Debbie; Mesquite
Hayter, Russell; Center
Head, Lisa; Baytown

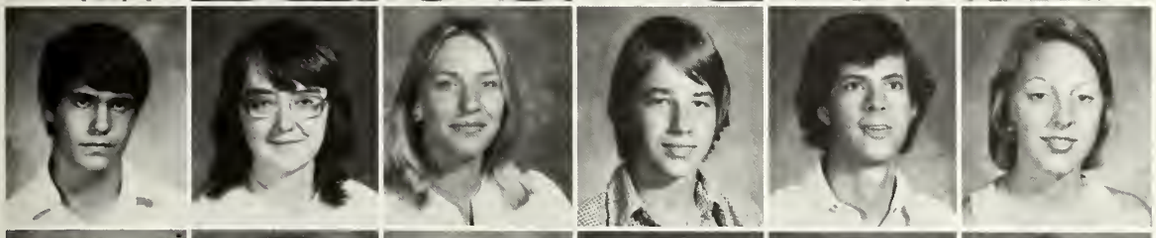

Heard, Joseph; Houston
Hearn, Mary Beth; Nacogdoches
Hearne, Kathy; Nacogdoches
Heaven, Robert; Houston
Hedin, Daniel; Cypress
Heerwald, Nancy; Fort Worth

Hegler, Harold; Daingerfield
Helmcamp, Cindi; Houston
Helpinstill, Kathy; Dallas
Henderson, James; Houston
Henderson, Joni; Fort Worth
Henderson, Keith; Dallas

Henderson, Leisa; Livingston
Henderson, Samuel; Houston
Henderson, Scott; Nacogdoches
Hendrix, William; Dallas
Hendry, Bill; Marshall
Henry, Denise; Mesquite

Henson, Jakie; Nacogdoches
Henson, Kerry; Euless
Henson, Sharolyn; Monahans
Henilev, David; Dallas
Hepp, Cindy; Van
Herring, Steve; Lake Jackson

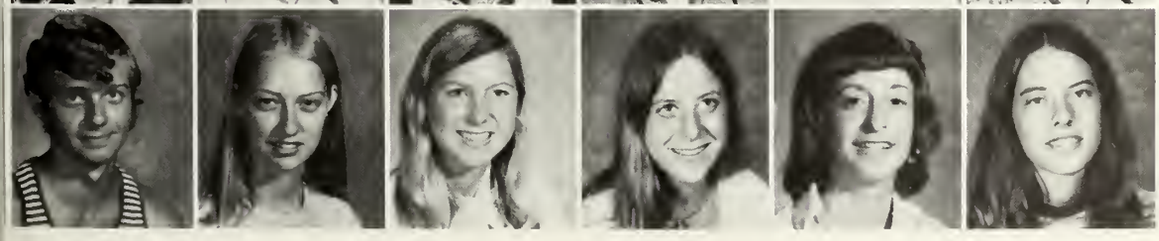

Herzog, Hugh; Ingram
Heser, Lynne; Houston
Heuberger, Cynthia; Houston
Hewett, Sandra; Dallas
Heyer, Jacalyn; Dallas
Hickey, Julie; Richardson

Hicks, Larry; Midland
Hierholder, Diane; San Antonio
Higgins, Hugh; San Antonio
Hill, Billy; Shelbyville
Hill, Leslie; Omaha, NE
Hill, Parklyn; Jacksonville

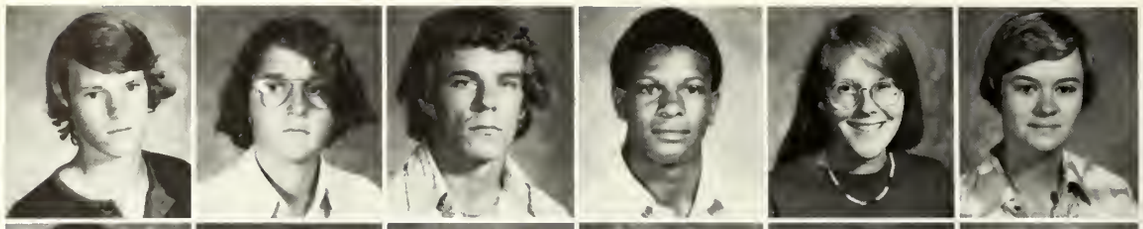

Hillhouse, Anita; Houston
Hilton, Eric Jr.; Houston
Hilton, Mary; Houston
Hilton, Mike; Houston
Himburg, Phyllis; Houston
Hindman, Barbara; Arlington

Freshmen

Hines, Jan; Dallas
Hirmon, Holly; Wylie
Hix, Darrell; Houston
Hoag, Ronald; Pearland
Hodge, Rita; Mt. Enterprise
Hodges, Laura; Dickinson

Hoera, Lisa; Fort Worth
Hoffman, Jo Ann; Dallas
Hoffman, Robin; Fort Worth
Hoffman, Virginia; Winnsboro
HoffPauir, Susan; Phoenix, AZ
Hogan, Bob; San Antonio

Hogan, Eileen; Dallas
Hogan, Tom; Dallas
Hogg, Robert; Texas City
Hogg, Susan; Sour Lake
Holchak, Glenn; San Antonio
Holder, Donna; Richland

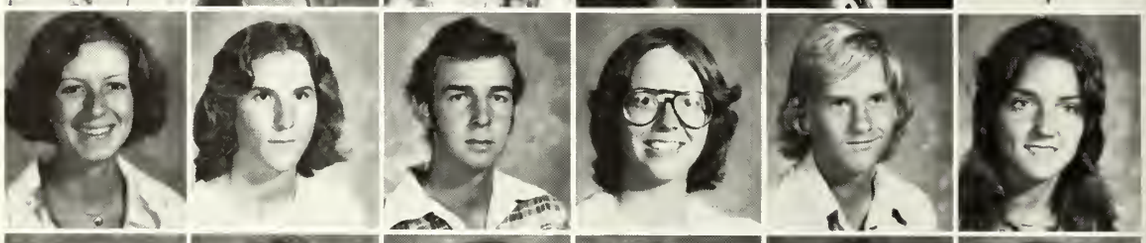

Holder, Teresa; Nacogdoches
Holick, Darrell; Waco
Holland, John; Tyler
Holland, John Jr.; San Antonio
Holland, Pamela; Linden
Hollis, Erin; Magnolia

Hollis, Terri; Houston
Holmes, Laura; Lancaster
Holroyd, Jill; Dallas
Honea, Bruce; Lufkin
Honeycutt, Andrea; Spring
Honeycutt, James; Spring

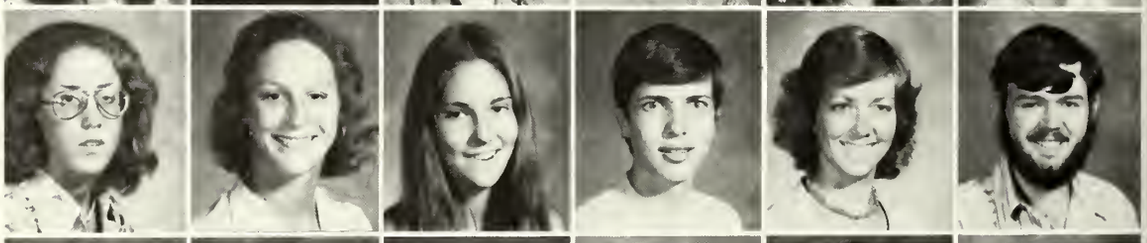

Hook, Deborah; Vernon
Hooker, Jeff; Dallas
Hooper, William; Dallas
Horecka, Jane; Humble
Horn, Patrice; Orange
Horn, Ruby; Nacogdoches

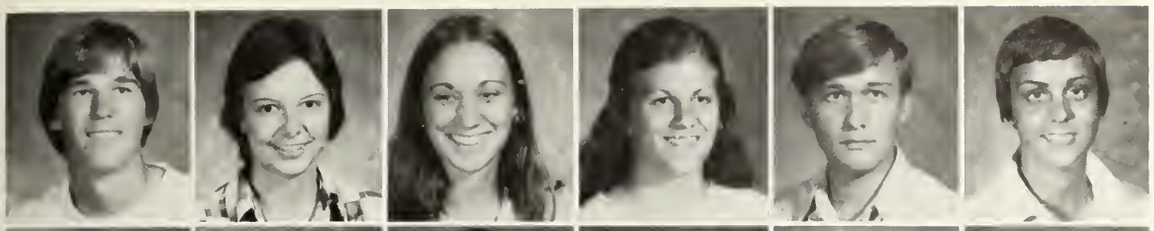

Hornberger, David; McAllen
Horne, Harriet; Dallas
Hornquist, Lorri; Dallas
Horton, Lynn; Houston
Hosea, David; Dallas
Hothem, Barbara; Fort Worth

Houston, Joan; Houston
Howard, Karen; Wink
Howard, Kimberly; Midlothian
Howard, Mike; Lancaster
Howard, Richard; Houston
Howden, Kelly; Fort Worth

Freshmen

Howdeshell, Sharon; Pasadena
Howell, Theresa; Irving
Howes, Jon; Dallas
Hoya, JoAnn; Nacogdoches
Hubbard, Mickey; Houston
Huddleston, Doug; Dallas

Hudeck, Susan; Tyler
Hudnall, Donna; Lufkin
Hudson, Andrea; Houston
Huebner, Anne; College Station
Huffhines, Terrie; Richardson
Huffman, Richard; Malakoff

Hughes, Charles; Houston
Hughes, Karen; Richardson
Hughes, David; Jasper
Hughes, Dawn; Nacogdoches
Hugo, Mark; Houston
Hull, George; Houston

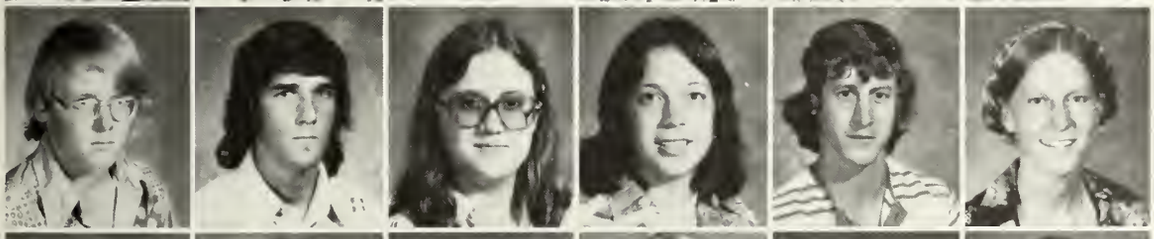

Hulshouser, Gary; Rowlett
Hulshouser, James; Duncanville
Humbert, Beth; Houston
Hunley, Patricia; Houston
Hunt, Steven; Longview
Hunter, Amy; Houston

Hunter, Raul; Nacogdoches
Hunter, Paula; Granbury
Hunter, Richard; Austin
Hunter, Sherrye; Nacogdoches
Hurd, Robert; Richardson
Hurley, Norlene; Houston

Hurston, Jan; Houston
Hust, Jackie; Palestine
Ingram, Berny; Killeen
Insell, Laurie; Houston
Isleib, James; Galena Park
Ivy, Randal; Nacogdoches

Jackson, Joan; Spring
Jackson, Joy; Houston
Jackson, Julie; Midland
Jackson, Philip; Marshall
Jackson, Roy; Texas City
Jacobs, Mary; Plano

Jakle, Dawn; Houston
James, Kenneth; Humble
James, Sandra; Port Arthur
Jameson, Alice; Farmers Branch
Jankoyski, Julie; Houston
Jarvis, William; Lewisville

Freshmen

Jasper, John III; Lufkin
Jelveaux, Vicki; Richardson
Jenks, Lori; Houston
Jenkins, Jane; San Antonio
Jenks, Linda; Austin
Jennings, Norman; Carthage

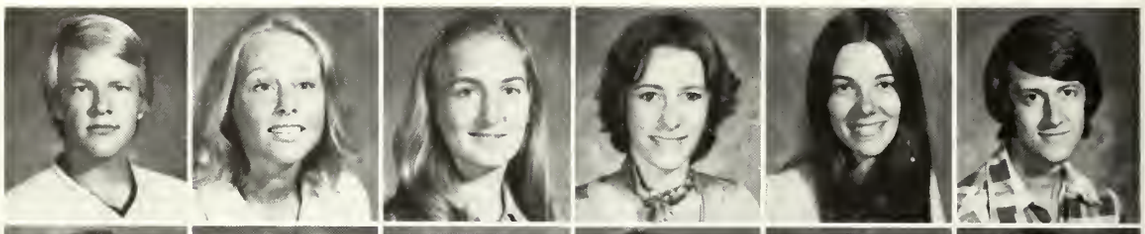

Jensen, Rebecca; Houston
Jester, Steve; Dallas
Jett, Gayle; Austin
John, Georgann; Houston
Johnson, Carol; Mont Belvieu
Johnson, Carolyn; Houston

Johnson, Cathy; Lancaster
Johnson, Cyndi; Nacogdoches
Johnson, David; Fred
Johnson, Janis; Houston
Johnson, Jeanie; Mesquite
Johnson, Jeannie; Waco

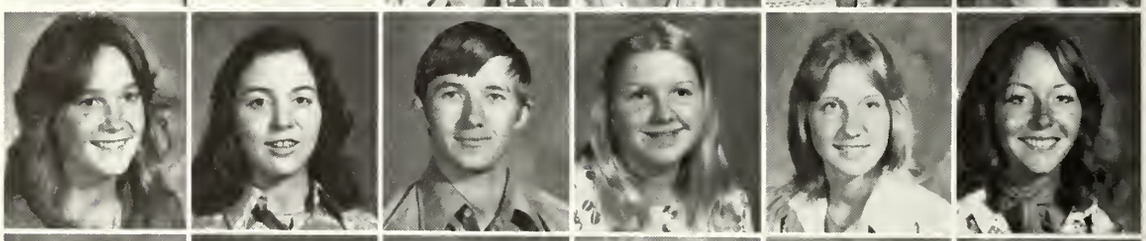

Johnson, Kim; Dallas
Johnson, Mark; DeKalb, IL
Johnson, Mary; Boerne
Johnson, Mary; Mansfield
Johnson, Michael; Fort Worth
Johnson, Michael; Pasadena

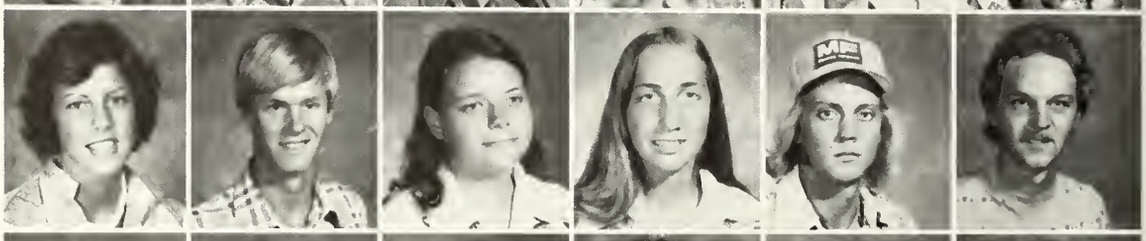

Johnson, Patricia; Longview
Johnson, Paul; Arlington
Johnson, Phyllis; Fort Worth
Johnson, Phyllis, Henderson
Johnson, Robert; Kermit
Johnson, Ronnie; Fort Worth

Johnson, Stefani; Richardson
Johnson, Wayne; Dallas
Johnstone, Drue; Dallas
Jones, David; Granbury
Jones, Jeanes; Longview
Jones, Jeanne; Houston

Jones, Jennifer; Fort Worth
Jones, Jennifer; Houston
Jones, Jerri; Dallas
Jones, Joseph; Del Rio
Jones, Kenneth; Houston
Jones, Kim; Seabrook

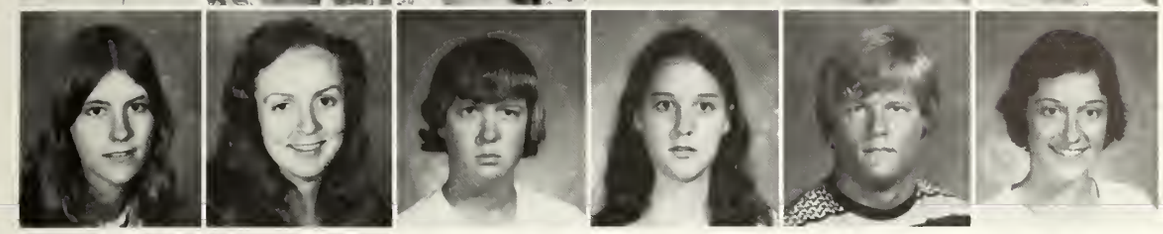

Jones, Laurie; Houston
Jones, Patti; Houston
Jones, Robert; Plano
Jones, Sharon; Houston
Jones, Timothy; Decatur
Jopling, Jeannie; Nacogdoches

Freshmen

Jordan, Jim; Pittsburg
Jordan, Ronny; Silsbee
Jozwiak, Robert; Houston
Jurek, William; Dallas
Kaiser, Jeff; Houston
Kaley, Kevin; Houston

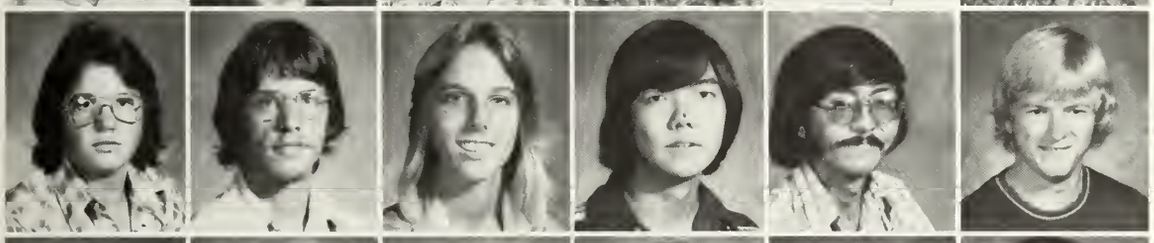

Kanan, James; Fort Worth
Karthauser, James; Arlington
Kassabaum, Elizabeth; Fort Worth
Kate, Gordon; Nacogdoches
Kate, Stuart; Nacogdoches
Katz, Steven; Dallas

Keggan, Peter; Port Murray
Kegler, Karen; Nacogdoches
Kehler, Lynn; Kilgore
Keith, Chris; Houston
Keith, Cynthia; Oxford, OH
Keller, Gregory; Port Arthur

Kelley, Cindy; Sunnyvale
Kelley, Ralph; Beaumont
Kelley, Stephen; Houston
Kemp, Donna; Houston
Kendrick, Kimberly; Nacogdoches
Kennard, Angela; Houston

Kennedy, Julie; Richardson
Kennedy, Kandi; Joshua
Kennemer, Doug; Arlington
Kent, Slayton; Friendswood
Keoughan, Rick; Fort Worth
Key, Laura; Fort Worth

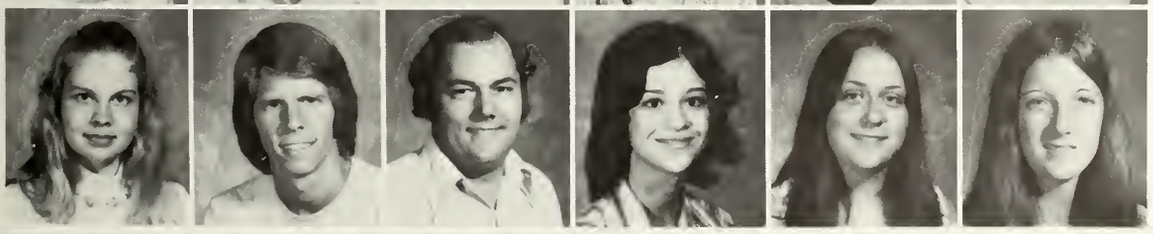

Kilpatrick, Mary; Center
Kilpatrick, Steve; Dallas
Kimbrough, Ronald; Nacogdoches
Kincy, Nancy; Dallas
Kines, Melonee; Jasper
King, Debbie; Irving

King, James; Wichita Falls
King, Kimbrell; Dallas
King, Mary; New Caney
King, Randy; Silsbee
King, Vicki; Dallas
Kinsella, Jhan; Groves

Kinsley, Debra; Austin
Kipness, Robert; Plano
Kirbo, Bobbie; Daingerfield
Kirkland, Kim; Houston
Kirkland, Laurie; Fort Worth
Kirkpatrick, Bill; Hurst

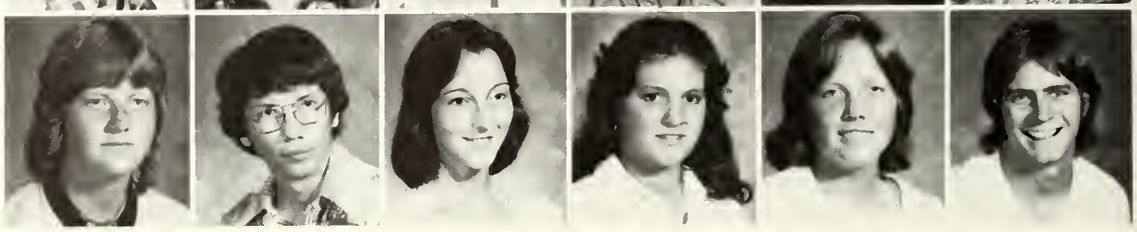

Freshmen

Klausman, Gary; Houston
Klebieko, Richard; Houston
Kleckner, Terena; Dallas
Klein, Martha; Tomball
Klijn, Marlou; Marshall
Klink, Linda; Houston

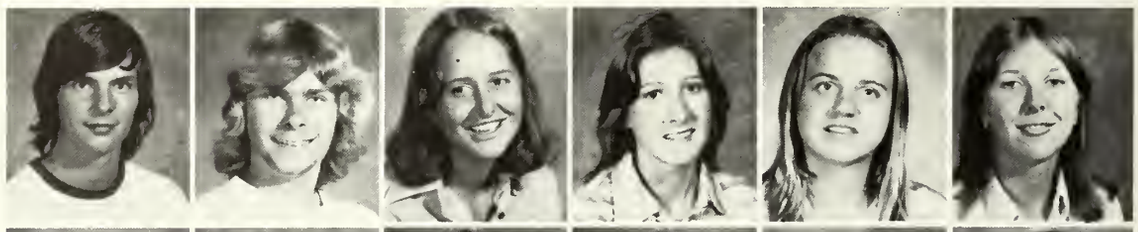

Klint, Robert; Fort Worth
Knauss, Dean; Terrell
Knight, David; Rockwall
Knight, Karan; Houston
Knight, Phil; Orange
Knight, Steven; Hallsville

Knox, Patty; Galveston
Koehler, Thomas; Lewisville
Kolb, Mark; Midland
Kolb, Nancy; Jacksonville
Kolbensivik, Jon; Dallas
Kolbrick, Duane; Dallas

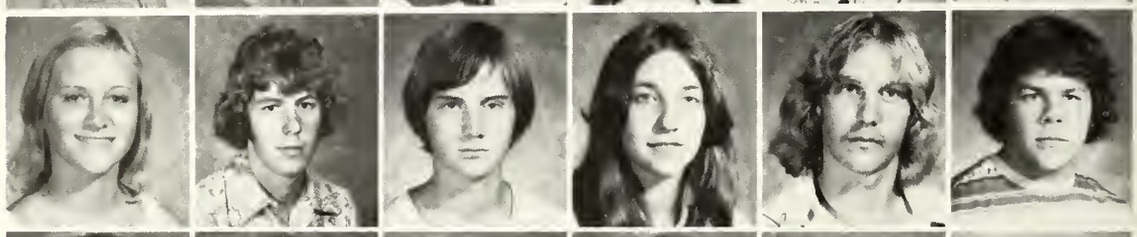

Koncsol, David; Humble
Koonce, Lisa; Houston
Koonce, Nancy; Nacogdoches
Koppa, Jeff; Fort Worth
Korge, Victoria; Houston
Kost, Bryan; San Antonio

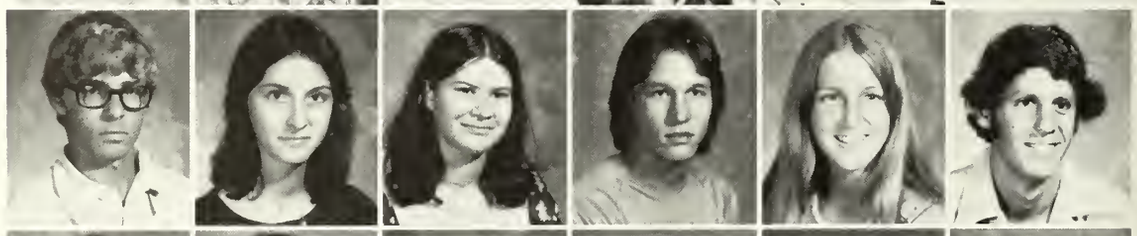

Kostohryz, Carol; Fort Worth
Kowalski, Bill; Irving
Kramer, Nancy; Richardson
Kraner, Jeff; Houston
Kraus, Barry; Longview
Krause, Carol; Houston

Krause, Lisa; Garland
Kreamer, Mary; Carrollton
Krevit, Ed; Houston
Kuhns, Ron; Houston
Kuhrt, Mariana; Houston
Kupke; Sherry; Richardson

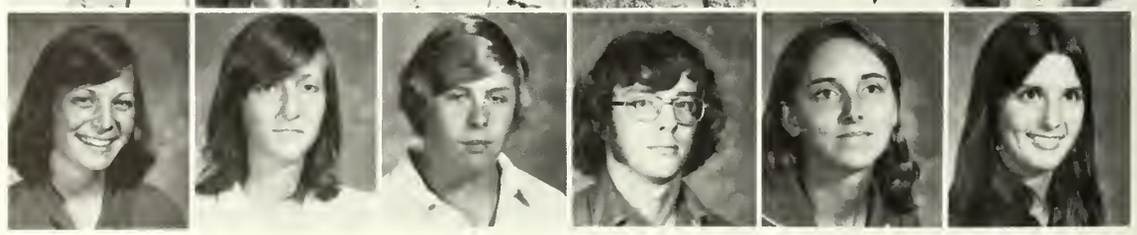

LaBounty, Renee; Rockport
Ladd, Paula; LaPorte
Lagle, Rick; Humble
LaGrone, Sharon; Houston
Lamberth, Tom; Dallas
Land, Don; Houston

Landers, Randy; Houston
Landrum, Tim; Garland
Landrum, William; Houston
Laney, Beverly; Fort Worth
Lang, Kenneth; San Antonio
Lange, John; Dallas

Freshmen

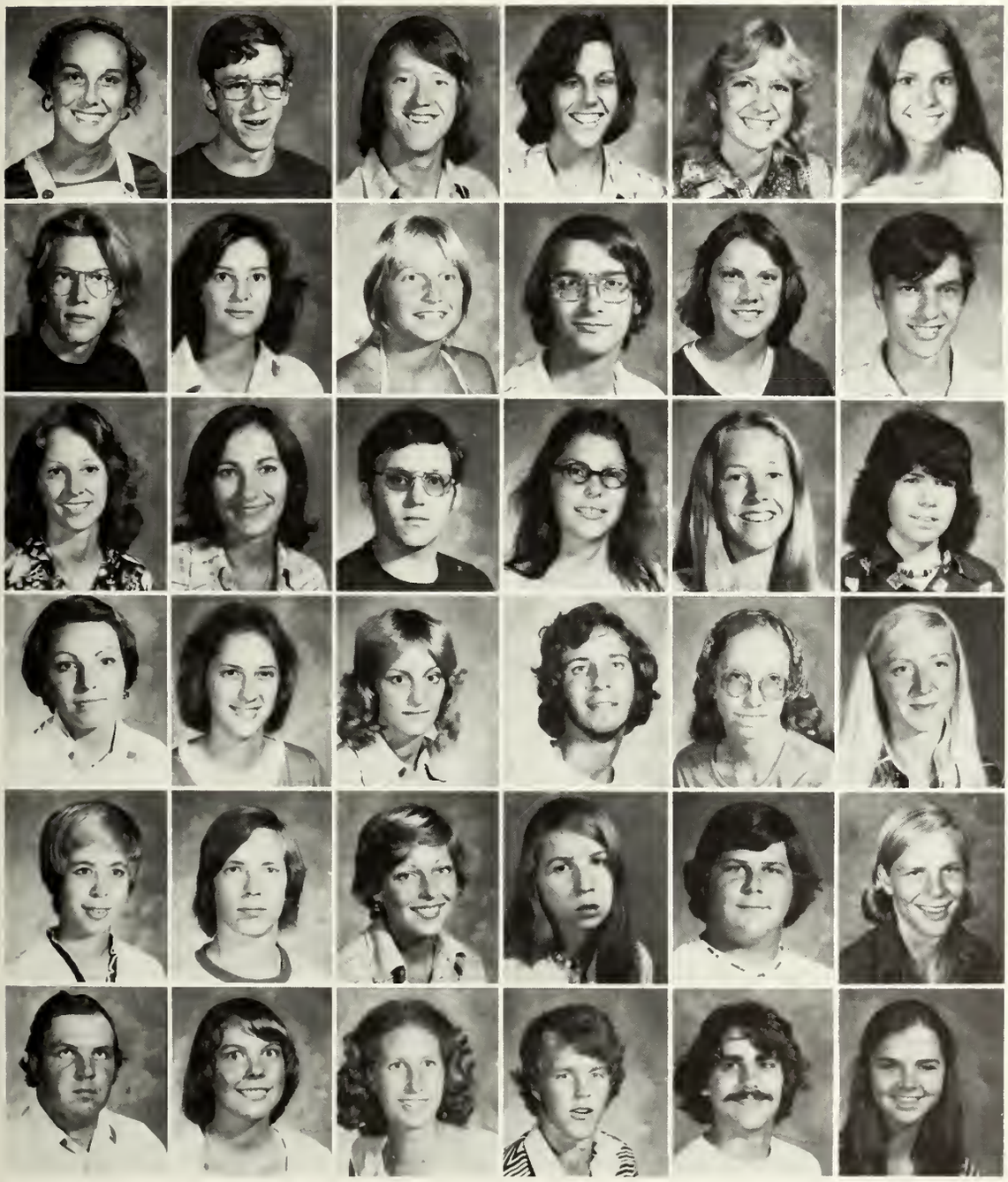

Langford, Cindy; Texarkana
Langille, Stephen; Houston
Langley, James; Harlingen
Lanier, Ruth; Houston
Lapp, Robyn; Houston
Larsen, Debra; Dallas

Larsen, Kent; Dallas
Lary, Lee Ann; Fort Worth
Laster, Luci; Richardson
Lavender, David; Houston
Laughlin, Susan; Kaisetta
Laughlin, William; Houston

Law, Tricia; Conroe
Lawder, Lauri; Houston
Lawrence, William; Fort Worth
Layton, Donna; Port Neches
Leak, Theresa; Dallas
Leask, Marilyn; Houston

Lechter, Sharon; Fort Worth
Leck, Debbie; Fort Worth
Ledbetter, Amy; Dallas
Ledermann, Daniel; Houston
LeDoux, Laurie; De Riddler, LA
Lee, Brenda; Houston

Lee, Cathy; McKinney
Lee, Douglas; Fort Worth
Lee, Karen; Fort Worth
Lee, Virginia; Waco
Lee, William; Richmond
Lefever, Stephen; San Antonio

Lefler, David; Hutchins
Legge, Ellen; Richardson
LeGrand, Cheryl; Richardson
Leito, James; Fort Worth
Lemman, Tom; Seabrook
Lenert, Sandra; Naperville

Lenes, Kellie; Rusk
Leonhart, Patricia; Houston
Leslie, Patty; San Antonio
Levi, Mike; Garland
Levulis, Lisa; Fort Worth
Lewell, Bruce; Houston

Lewicki, Randy; Houston
Lewis, Donald; Streetman
Lewis, Kay; Cleveland
Lewis, Marty; Garrison
Lewis, Melissa; Alvin
Lewis, Stephen; San Antonio

Freshmen

Liberman, Sybil; Houston
Liles, Carol; Dallas
Liles, Sherri; Houston
Lilly, Cynthia; Spring
Lind, Elizabeth; Kemp
Lindsey, Kitty; Pineland

Lindsey, Rhonda; Nacogdoches
Littlejohn, Dale; Fort Worth
Lively, Charles; Crockett
Lively, Linda; Lufkin
Livesay, Roberta; Greenville
Llywelyn, Cindy; Dallas

Locke, David; San Antonio
Logan, Carol; San Antonio
Logan, Suzanne; Texarkana
Lohman, Susan; San Antonio
Lojo, Charles; Houston
Long, Flynn; Fort Worth

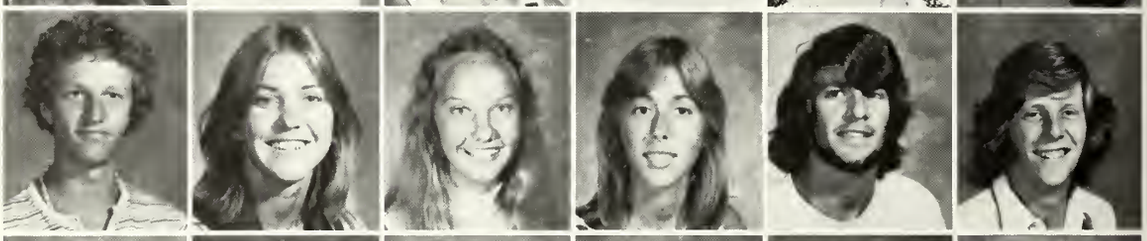

Long, Gerald; Livingston
Long, Rebecca; Fort Worth
Longbrake, Cheryl; Humble
Longley, Craig; Houston
Loomis, William; San Antonio
Lopez, Edwardo; Rio Hondo

Lorenz, Donald; Toledo
Lovegren, Lewis; Dallas
Lovelace, Judith; Mt. Pleasant
Lovell, Sherrie; Terrell
Lovett, Joe; Jasper
Loving, Barbara; Panhandle

Low, Regina; Nacogdoches
Lowe, Mary; Orange
Lowman, John; Alice
Lowry, Tina; Houston
Lubianski, Mark; El Paso
Lucas, Carl; Nacogdoches

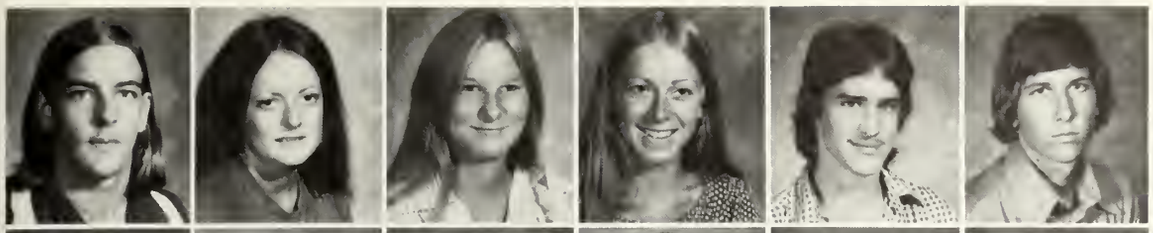

Lundell, Robert; Houston
Luxton, Sharon; Plano
Lyons, Danette; Pasadena
Lyon, Lyric; Lindale
Mace, Clark; Houston
Macha, Kyle; Houston

Machin, Tommy; Longview
Macias, Suzanne; Galveston
MacKenzie, Kenneth; Garland
MacLean, Scott; Spring
MacPherson, Jeanne; Houston
Madden, Pat; Houston

Freshmen

Maddox, Patricia; Houston
Madson, Roger; Beaumont
Maeckel, Phyllis, Garland
Magee, Mark; La Feria
Magness, Cynthia; Fort Worth
Mahoney, Kaywin; Nacogdoches

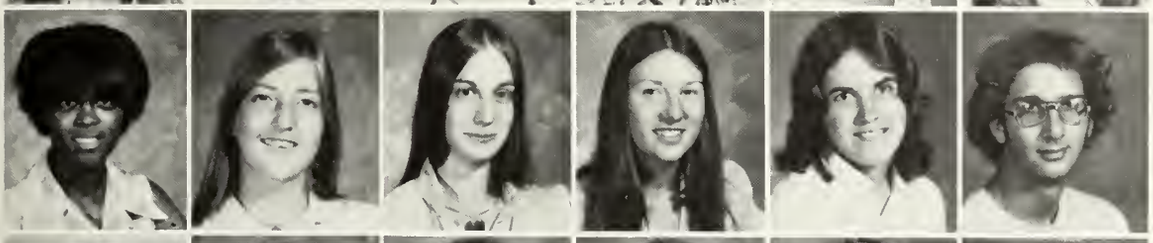

Mainer, Valerie; Lufkin
Mallard, Boni; Liberty
Mallory, Melissa; Houston
Malone, Liddy; Plano
Mangham, Christi, Nacogdoches
Mangieri, Daniel; Houston

Mann, Garby; Universal City
Manning, Sheri; Dallas
Mapes, Susan; Wichita Falls
Marcum, David; Corpus Christi
Marino, Lisa; Houston
Markart, Linda; Houston

Marotta, Louis; Dallas
Marr, Kathleen; Dallas
Marroquin, Timothy; Port Arthur
Marsh, Ralph; Houston
Marshall, Brenda; Houston
Marshall, Clinton; Houston

Marshall, Kenneth; Houston
Martin, Gregory; Newton
Martin, Kirk; Dallas
Martin, Michael; Newton
Martin, Michael; Garland
Martin, Robin; Houston

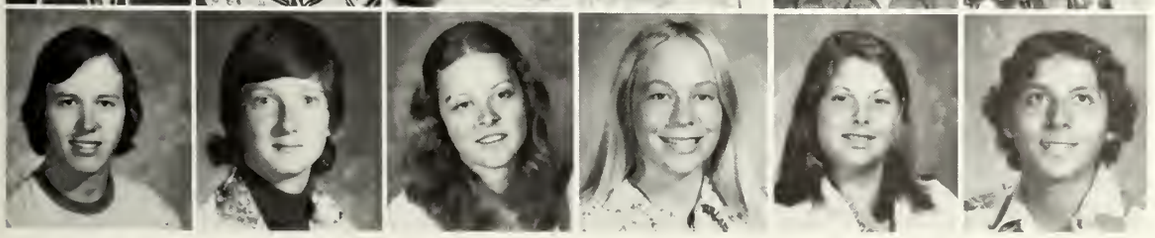

Martin, Sam; Texas City
Martin, Vanya; Splendora
Martin, Vickie; Dallas
Martin, Sheri; Tomball
Martinez, Aida; Houston
Martinez, Carlos; Falfurrias

Martinez, Jorge; San Antonio
Martinez, Rae Ann; Corpus Christi
Massey, Rosanne; Troup
Massey, Steve; Grand Prairie
Massingill, James; Rusk
Massingill, Jan; Troup

Masters, Terri; Dallas
Masterson, Sheri; Stafford
Matejka, Charlene; Alta Loma
Mathews, Karen; Greenville
Matlock, Jeff; Alba
Maurer, Karen; Houston

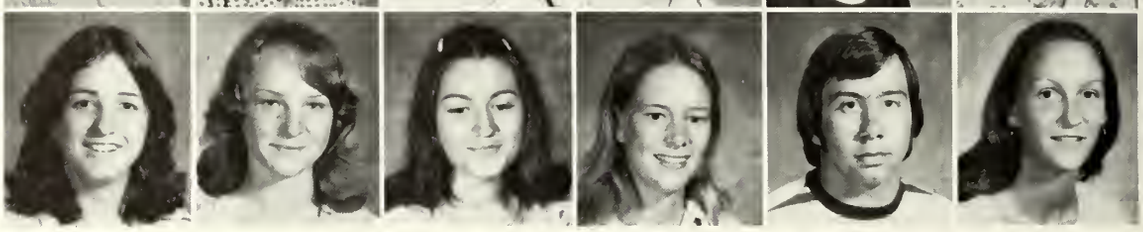

Freshmen

Maurer, Rebecca; Austin
Maurer, Sharen; Houston
Mavis, Scott; Magnolia
May, Dena; Houston
May, Gaye; Texas City
Mayfield, Karen; League City

Maynard, Rick; Diboll
McAdou, David; Winters
McAlister, Richardson
McAtee, Jan; Houston
McBride, Kathy; Dickinson
McBrien, Michael; Houston

McCalla, Ginger; Lancaster
McCarley, Marray; Sherman
McCarley, Nancy; Conroe
McCarty, LaDonna; Wells
McCauley, Laurence; Fort Worth
McCaulley, Jana; Garland

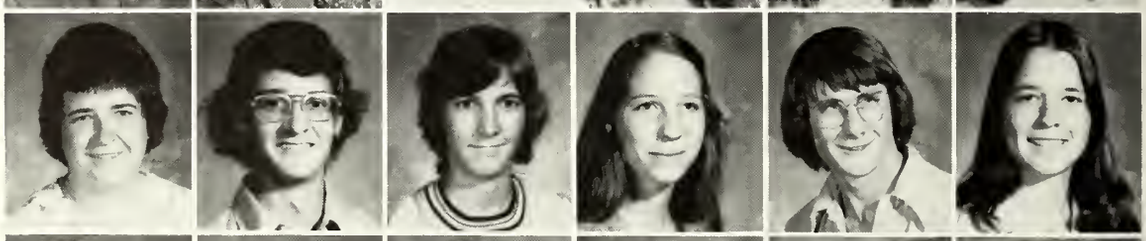

McClendon, John; Alto
McCormick, Cathy; Sugarland
McCormick, June; Harlingen
McCorvey, Tim; Houston
McCoy, Gina; Houston
McClellan, John; Orangefield

McCloud, Jerry; Diboll
McCracken, Paul; Fort Worth
McCrary, Ann; Richardson
McCreary, Cindy; Garland
McCrory, Owen; Dallas
McCrury, Kelley; San Antonio

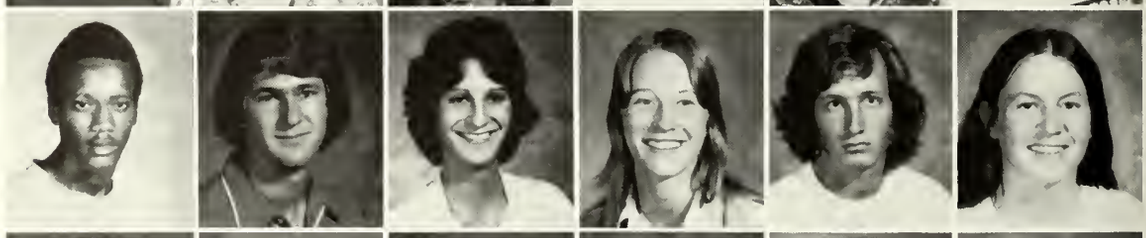

McCurdy, Kimberly; Fort Worth
McDaniel, Jimmy; Angleton
McDonald, Diane; Seabrook
McDonald, Jerry; Abilene
McDonald, Mary; Pasadena
McDonald, Ron; Houston

McDonald, Terrie; Dallas
McDonald, Zane; Dallas
McDougall, Dorothy; San Antonio
McDowell, Raymond; Dallas
McEntee, Michael; Dallas
McFarland, James; Dallas

McFarland, William; Jefferson
McGill, Jamie; Dallas
McGinnis, Connie; League City
McGovern, Glenn; San Antonio
McCowan, Kim; Garland
McGrath, Kathleen; La Coste

Freshmen

McGrew, Lauren; Nacogdoches
McIlveene, Mary; Lufkin
McIntosh, Kim; Dallas
McIntyre, Sheri; Houston
McKay, Scott; Greenville
McKee, Martha; Dallas

McKelvey, Sarah; Lufkin
McKewen, Taylor; Lufkin
McKinley, Thomas; San Antonio
McKnight, Stan; Arlington
McLaughlin, Gari; Fort Sam Houston
McLaughlin, Sheryl; Fort Sam Houston

McLendon, Stephanie; Fort Worth
McLeod, Ralph; New Orleans, LA
McMahon, Tim; Fort Worth
McManus, Cynthia; Nacogdoches
McManus, Cynthia; Plano
McManus, Robbie; Anahuac

McMillian, Melissa; Tomball
McNatt, Teresa; Daingerfield
McNeil, Dana; Waco
McNew, Keith; Houston
McNown, Vicky; Seabrook
Meckel, Carol; Boerne

Meckel, Dorothy; Boerne
Merkler, Dan; Spring
Medlin, D'Lesa; Houston
Meek, Dale; Tyler
Meeks, Jan; Seabrook
Meers, Patti; Dallas

Meisel, Liane; Nacogdoches
Melton, Charles; Texarkana
Mena, Randy; Bryan
Mendoza, Lydia; San Antonio
Menefee, Marthie; Montgomery
Menninger, Pete; Houston

Mercer, Robert; Houston
Merchant, Donna; Houston
Merritt, Glynna; Conroe
Merz, Richard Jr.; Dallas
Metter, Barbara; Houston
Meyer, Rodney; Plano

Michaels, Linda; Houston
Michie, Martha; Austin
Miles, Andrew; Irving
Miller, Cindy; Houston
Miller, Connie; Mt. Pleasant
Miller, Devora; Silsbee

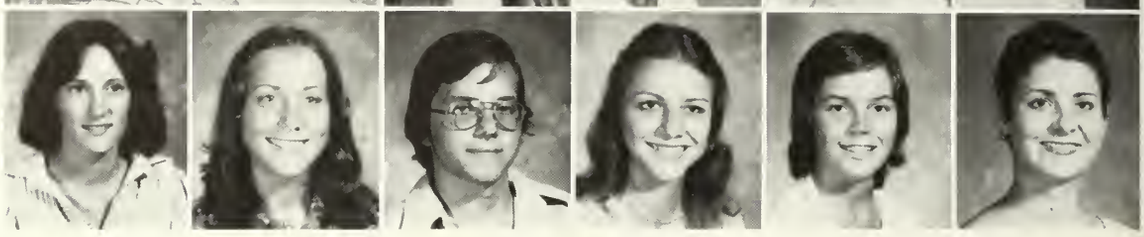

Freshmen

Miller, Frank; Houston
Miller, Jana; Marietta
Miller, Janet; McLean, VA
Miller, Kay; Houston
Miller, Keith; Tyler
Miller, Kim; Mesquite

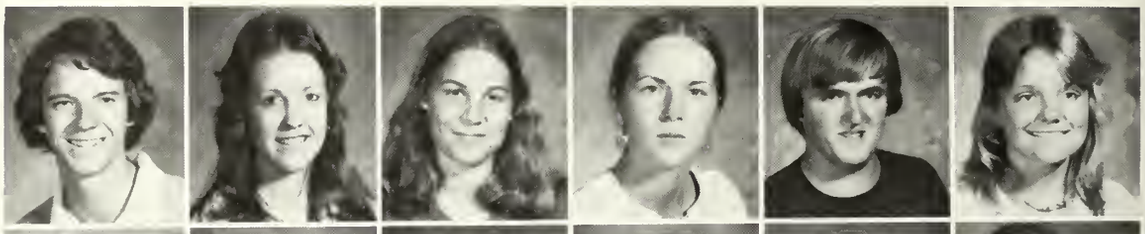

Miller, Marcelyn; Spring
Miller, Melinda; Fort Worth
Miller, Michael; Dallas
Milligan, Kelly; Burkeville
Milligan, Robin; Houston
Milliken, Hollye; Livingston

Milliorn, Susan; Lancaster
Millsap, Dave; Fort Worth
Milner, Greg; Tyler
Minney, David; Tecumseh, MI
Minton, John; Westchester
Mirike, Joyce; Lewisville

Miron, Kathy; Dallas
Mitchell, Allison; San Antonio
Mitchell, Dennis; Deer Park
Mitchell, Gerald; Marshall
Mitchell, Sandra; San Augustine
Mitchell, Shaunna; McKinney

Mitchell, Susan; Fort Worth
Mitchell, Vicki; Ennis
Mitchon, Cynthia; Colmesneil
Mizell, Beverly; Irving
Mock, Victor Jr.; Port Isabel
Moffatt, Bryan; Seabrook

Moffitt, James; Dallas
Monahan, Kathleen; Houston
Monroe, Robert; Irving
Monroe, Tim; Orange
Monson, Jennifer, Deer Park
Monteau, Gary; Winnie

Moody, Joy; Kirbyville
Moody, Margaret; Stephenville
Moore, Ann; Dallas
Moore, Bruce; Nacogdoches
Moore, Cindy; Dallas
Moore, Cynthia; Waco

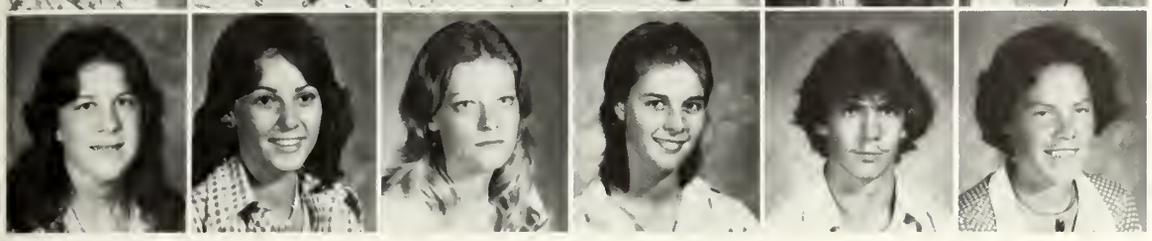

Moore, Debra; Houston
Moore, Donna; Sherman
Moore, Leslie; Richardson
Moore, Rhonda; Houston
Moorhead, Wes; Spring
Moran, Jennifer; Houston

Freshmen

Moreau, Dallas III; Orange
Morgan, Denise; Houston
Morgan, Jack; Houston
Morgan, Jeff; Dallas
Morgan, Kirk; Plano
Morgan, Richard; Plano

Morgan, Richard; San Antonio
Morgan, Shirley; Frankston
Morgan, Tim; Fort Worth
Morgan, William; Lockhart
Morphis, Janis; Garland
Morris, Caryl; Ennis

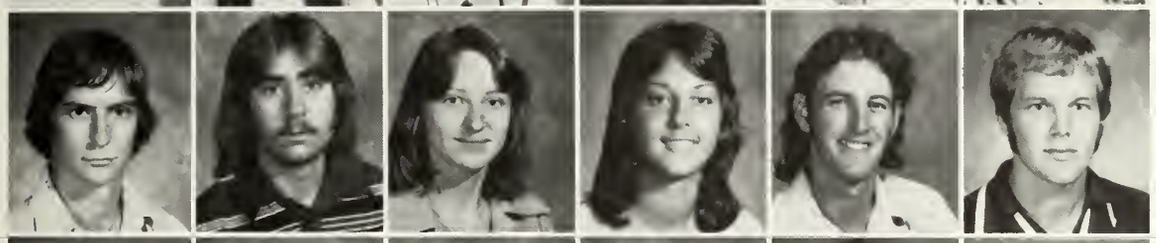

Morris, Craig; Bridge City
Morris, David; Houston
Morris, Jill; Nacogdoches
Morris, Kim; Fort Worth
Morris, Randall; Dallas
Morris, Robert; Mt. Vernon

Morrison, Bryan; Ennis
Morrison, Donald; Houston
Morrison, Mark; Dallas
Morrison, Paul; Fort Worth
Morrison, Tina; Dallas
Morrow, Cindy; Garland

Morrow, Jimmie; Conroe
Morse, Terri; Houston
Mosby, Rosalind; Garrison
Moseley, Betty; Garrison
Moseley, Carolyn; Daisetta
Moselay, Sherry; Greenville

Mosely, Vicki; Dallas
Moses, Judy; Dallas
Moxley, Dan; Houston
Mueck, Michael; Sugarland
Muehlbrad, Nell; Houston
Muessig, Jeff; Garland

Muller, Connie; Dallas
Mullin, Patrice; Alto
Mullinax, Reba; Galena Park
Mulvehill, Sharon; Houston
Murphy, Colleen; Portland
Murphree, Mark; Waco

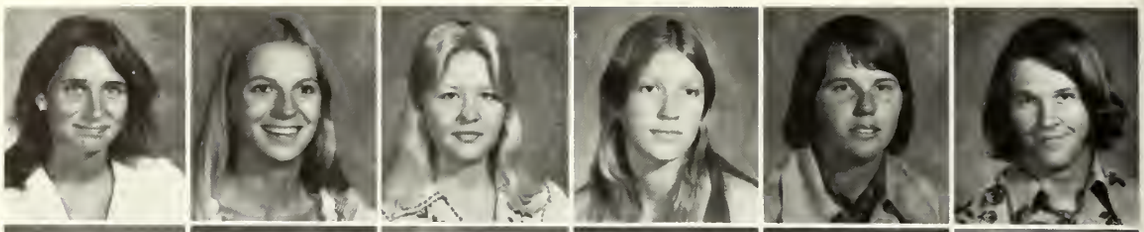

Murphy, David; Lufkin
Murray, Rob; Houston
Muse, Jean; Dallas
Myers, Don; Houston
Myers, Ron; Houston
Myrick, Marcia; Houston

Freshmen

Nabors, Dana; Arlington
Nabours, James; Nacogdoches
Nall, Bobby; Garland
Nance, Monica; Round Rock
Naumann, Richard; Clifton
Nave, LouVonne; Longview

Neal, Vance; Dallas
Neale, Jeff; Clear Lake City
Neathery, Anita; Houston
Negri, Virginia; Falfurrias
Neill, Cindy; Garrison
Neiman, Patti; Humble

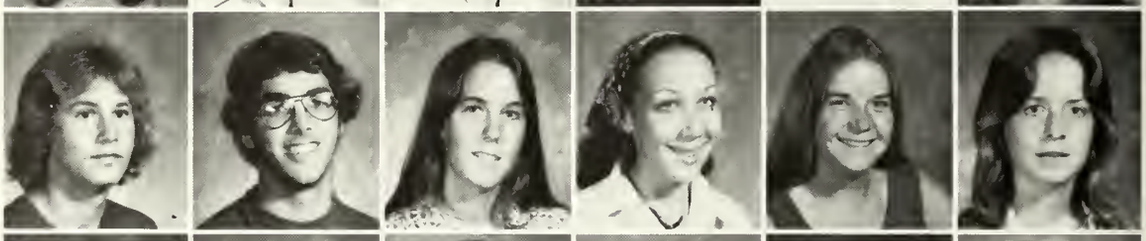

Nelson, Glenna; Hughes Springs
Nelson, Terri; Nacogdoches
Newberry, Cathie; Ennis
Newell, Susan; Dallas
Newland, James; Harlingen
Newman, David; Houston

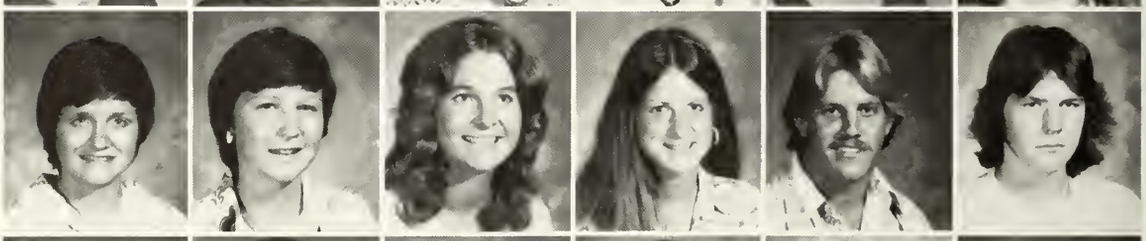

Newsom, James; Pearland
Newton, Elbert; Dallas
Niblack, Debbie; Deer Park
Nicholas, Pam; Lufkin
Nicholas, Terry; Lufkin
Nichols, Earlene; Cushing

Nicholson, Robert; Killeen
Nicholson, Steve; Fort Worth
Nickolas, Chris; Houston
Niekamp, Jerry; Houston
Nieman, Judy; Dallas
Nigro, Lynn; San Antonio

Niroumand, Farshid; Shiraz, Iran
Nix, Susan; Irving
Noah, Joseph; Orange
Nolan, James; El Paso
Nolmesly, Anne; San Antonio
Norcross, Jay; Dayton

Norman, Linda; Houston
Norman, Mark; Breckenridge
Norris, David; Palestine
Norris, Elizabeth; Houston
Northcutt, David, Newgulf
Novak, Thomas; Houston

Nugent, David; Quitman
Nutt, D'Anne; Plano
Nystrom, Amy; Spring
Oakes, Ava; Troup
Oates, Lynn; Decatur
O'Berry, Pam; Houston

Freshmen

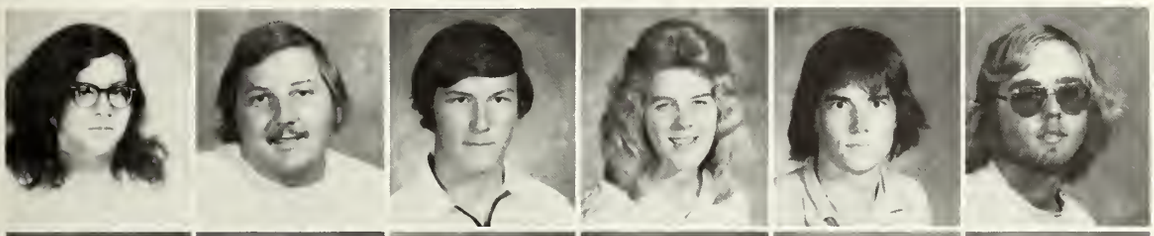

Ocampo, Gabriel, San Antonio
Ochs, Kenneth; Dallas
Ocker, Gerald; Rusk
O'Conner, Laurie; Houston
Oden, David; Houston
Odenwalder, Edgar P. III; Dickinson

O'Donnell, Greg; Dallas
Ohlund, Donna; LaMarque
Oldham, Brenda; Dallas
Oliver, Mary; Livingston
Oliver, Raymond; Vidor
Olsen, Frederick; Fort Worth

Olson, Sue; Seabrook
O'Mara, William; San Antonio
O'Neal, David; Corsicana
O'Neal, Kathleen; Houston
O'Neal, Robert; Richardson
O'Neall, Steven; Houston

O'Neill, Maurice; Falfurrias
O'Quinn, Lisa; Orangefield
Ort, Karyn; Houston
Osborne, Randy; Plano
Osmun, Elaine; Houston
Osterhaut, Cheri; Rusk

Ostrum, Robert; San Antonio
Oswald, Robert; Cypress
Otto, Nancy; Houston
Owen, Joyce; Dallas
Owen, Sandra; Lampasas
Ozanne, Susan; Plano

Paden, Elizabeth; Dallas
Paez, Pedro; Dallas
Page, Christopher; Houston
Page, Robert; Marshall
Palazzetti, Nancy; Bedford
Palpant, Jeffrey; Richardson

Pantazis, Odysseia; Dallas
Panter, Tommy; Longview
Paradoski, Dennis; Houston
Pardue, Melissia; Irving
Parikakis, Kriss; Richardson
Paimby, William; Corpus Christi

Park, Don; Houston
Parker, Brenda; Irving
Parker, Kathi; Nacogdoches
Parker, Roy; Houston
Parkey, Sherry; Hurst
Parks, Carl; Nacogdoches

Freshmen

Parrish, Charles Jr.; Nacogdoches
Parrish, Kathy; Texas City
Parrott, Debbie; Euless
Parsons, Barbara; Houston
Parten, Connie; Fort Worth
Partin, Nina; Cushing

Pate, Robert; Clear Lake
Pate, Rose; Bacliff
Patterson, Mark; Dallas
Patton, Billy; Ennis
Patton, Thelma; Nacogdoches
Patton, William; Silsbee

Pauls, Carol; Dickinson
Payne, Liz; Houston
Payne, Patty; Humble
Payne, Thomas; Houston
Peacock, David; Magnolia
Peak, Gregory; Leggett

Pearman, Jimmy; Alto
Peck, David; Canyon Lake
Peck, Nancy; El Paso
Pedigo, Joe; Houston
Peete, Cindy; Houston
Peevy, Sheri; Fort Worth

Penney, Amanda; Naples
Penney, Pamela; Gallatin
Peppard, Robert; Nacogdoches
Peoples, Rick; Garland
Pereira, Nancy; Port Lavaca
Perez, Elma; Galveston

Perkins, Rhonda; Nacogdoches
Perrin, Phil; Houston
Perry, Sharla; Panhandle
Perryman, Mary; Freeport
Persha, Danny; Houston
Peters, Karen; Richardson

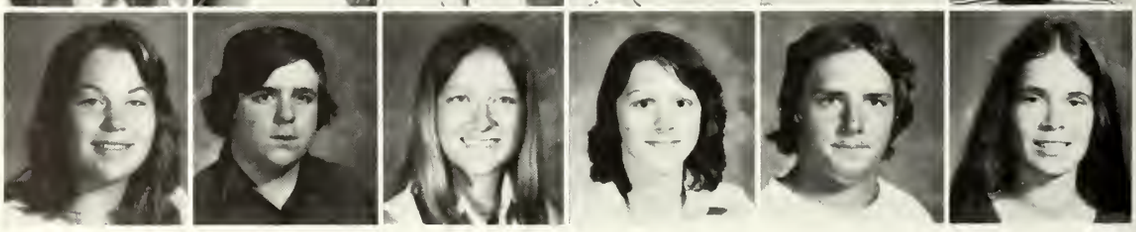

Peterson, Mary; Houston
Peveto, Donna; Mauriceville
Peyton, Matthew; Houston
Phelps, Kevin; San Antonio
Phelps, Mila; San Antonio
Phelps, Rob; Carrollton

Pickle, Charlie; Jasper
Pickrell, Will; Houston
Pierce, David; Austin
Pierce, Dixie; Houston
Pierce, Mike; Houston
Pierson, Don; Oak Cliff

Freshmen

Piña, Sandra; Cleveland
Pinnell, Charles; Dallas
Pinnell, Penny; Richmond
Pipins, Janet Ruth; Dallas
Pippen, Maureen; Houston
Pirnie, David; Dallas

Pistone, Debbie; Corpus Christi
Platt, Dixie; Houston
Platt, Ellen; Huntington
Playter, Lynn; Bryan
Pleasant, Larry; Nacogdoches
Plecki, Debbie; Fort Worth

Ploch, Geralyn; Dallas
Poindexter, Mary; Grapevine
Poindexter, Trey; Houston
Pole, James; Fort Worth
Pollard, Sheryl; San Antonio
Polydoros, Nicky; Houston

Ponder, Judith; San Augustine
Poole, Patricia; Houston
Porter, Diane; Austin
Porterfield, Clint; Center
Poston, Paula; Houston
Poteet, Reba; Tomball

Potenza, Denna; Houston
Potharst, Helen; Houston
Potter, Laurie; Houston
Powdrill, Melody; Huffman
Powell, Kay; Orange
Powell, Pam; Arlington

Powell, Suzanne; Seabrook
Powell, William; Dallas
Prather, John; Houston
Prentiss, Joyce; Houston
Presley, Beth; Dickinson
Price, Anne; Houston

Price, Claudell; Center
Prideaux, Scott; Houston
Pridgeon, Diane; Euless
Primrose, Walter; Lufkin
Prince, Glenda; Nacogdoches
Pringle, Lynne; Allen

Prough, Vicki; Denison
Pruett, David; Clear Lake City
Pruett, Jamie; White Oak
Pullen, Charlotte; Granbury
Purifoy, Mack; Temple
Putney, Judy; Arlington

Freshmen

Qualls, John; Spring
Ragsdale, Cecelia; Mesquite
Raider, Michael; Houston
Rainbolt, Robert; Hooks
Raines, Kathy; Marshall
Rainey, Lesley; Dallas

Rainey, Nancy; Shreveport, LA
Rains, Melinda; Houston
Rains, Virginia; Houston
Ralls, Jana; Baytown
Ralson, James; Livingston
Rambo, Patricia; Irving

Ramey, Debbie; Lufkin
Ramos, Sylvia; San Antonio
Ramsay, Robin; Shreveport, LA
Ramsey, Jeff; Dallas
Rando, Julie; Houston
Randolph, Debbie; Spring

Ransome, Susan; Alto
Rashin, Eddie; Houston
Rashin, Jeanne; Houston
Rayburn, Reagan; Andrews
Reardon, Celeste; Pittsburg
Record, Bill; Highland Park

Rector, Beverly; Nacogdoches
Redd, Betsy; Huntington
Redd, John; Dallas
Reece, Robin; Fort Worth
Reed, Barbara; Houston
Reed, Clarence; Houston

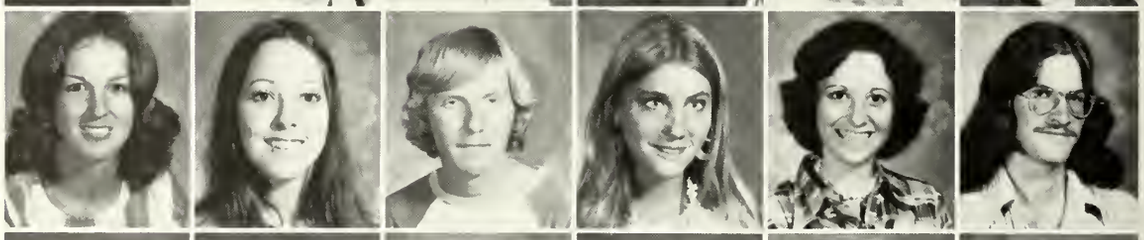

Reed, David; Houston
Reed, James; Castroville
Reed, Jeffrey; Garland
Reed, Mitch; Pearland
Reed, William; Beckville
Reese, Debbie; Nacogdoches

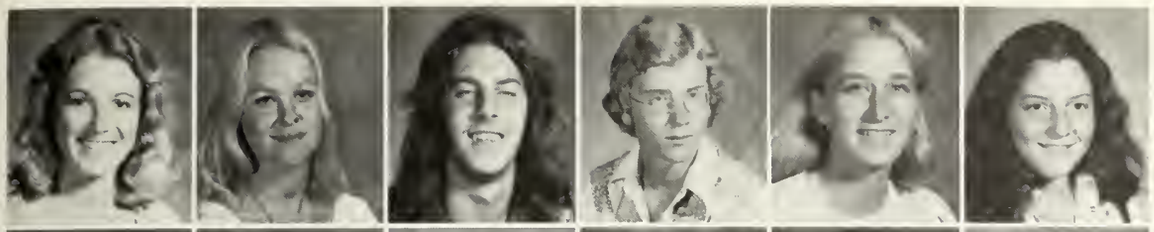

Reeves, Tina; Marshall
Reid, Mary Ann; Corpus Christi
Reid, Stuart; Fort Worth
Reppond, Paul; Houston
Reuter, Rhonda; Houston
Rexrode, Rebecca; Houston

Reynolds, Shell; Houston
Rhow, Elizabeth; Conroe
Rice, William; San Antonio
Rich, Joe; Lufkin
Rich, John; Angleton
Richard, Sharrie; Houston

Freshmen

Richards, Bonny; Quitman
Richards, Dale; Clear Lake City
Richards, Dale; Hurst
Richards, Deanna, Houston
Richards, Jan; Grand Prairie
Richards, Robert; Rusk

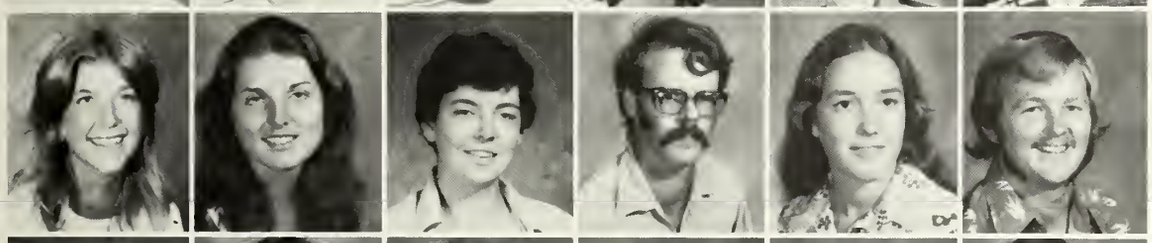

Richardson, Barbie; Fort Worth
Richardson, Lori; Chester Springs, PA
Richey, Tracey; Dallas
Richmon, Elwyn; Killeen
Ritcher, Theresa; Houston
Ricker, Mike; Abilene

Riddels, Sandy; Dallas
Riddle, Pam; Lockhart
Ridings, Craig; Houston
Ridley, John; Houston
Rigling, Mark; Brookshire
Riley, Barney; Fort Worth

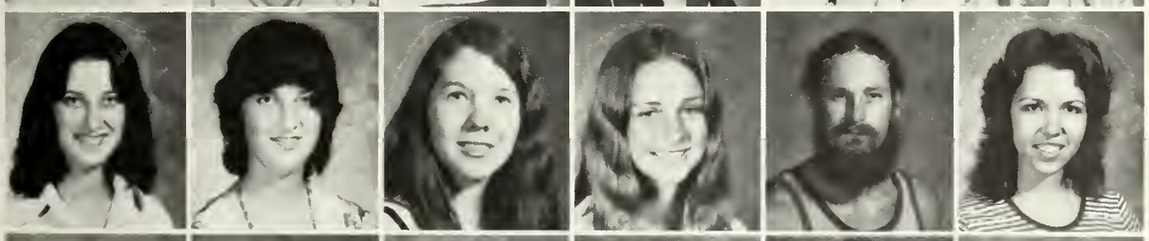

Riley, Kelly; Fort Worth
Riley, Shelley; Fort Worth
Riley, Stephanie; Fort Worth
Riney, Glenda; Irving
Rinker, Odis; Arlington
Rippetoe, LeAnn; Richardson

Risien, Roxane; Houston
Risner, Christie; Troup
Rison, Roy; Nacogdoches
Ritter, Don; Mexia
Ritz, Diana; Fort Worth
Rizos, Rick; Richardson

Roark, Jonda; Weslaco
Robbins, Mike; Houston
Robbins, Ricky; Lewisville
Roberts, Becky; Lufkin
Roberts, Brad; Nacogdoches
Roberts, Denise; Dumas

Roberts, David; Ennis
Roberts, Scott; Fort Worth
Robertson, Christina; Houston
Robertson, John; Edgewood
Robertson, Kim; Pittsburg
Robertson, Madelyn; Falfurrias

Robertson, Rick; Dallas
Robertson, Rosemary; Houston
Robinson, Jenny; Richardson
Robinson, Kathy; Marietta
Robinson, Mark; Dallas
Robinson, Patricia; Henderson

Freshmen

Robinson, Robin; Weldon
Robinson, Steven; Houston
Robinson, Tom; Golden
Rockney, Christine; Fort Worth
Roco, Linda; Houston
Rodenberg, Sheri; White Oak

Rodgers, Shannon; San Antonio
Rodgers, Terri; Fort Worth
Roe, Susan; Portland
Roehr, Laura; Spring
Roehrick, Tim; Pasadena
Rogers, Cindy; Houston

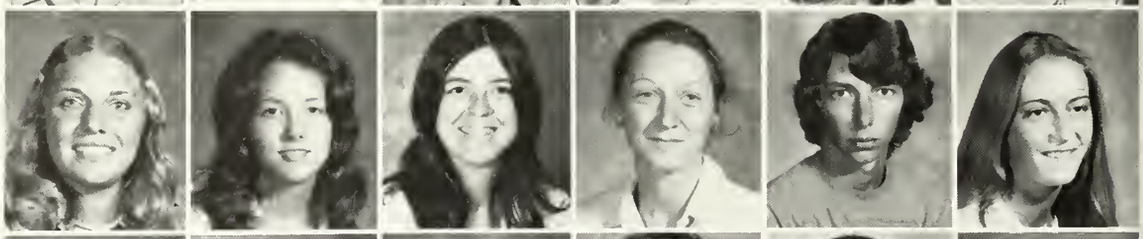

Rogers, George; Austin
Rogers, Janet; Irving
Rogers, Karen; Palestine
Rogers, Richard; Whitesboro
Rogers, Wanda; Garrison
Rogers, William; San Antonio

Rohrer, Mary; Houston
Romanchek, Maryann; Fort Worth
Root, Charlene; Houston
Root, Diana; Houston
Root, Stephen; Stockman
Roquemore, Hoyt; Palestine

Ross, Bruce; Dickinson
Ross, Mark; Houston
Ross, Steve; Houston
Rossmeyer, Kenny; Leander
Rottman, Melissa; Houston
Rottman, Paul; Dallas

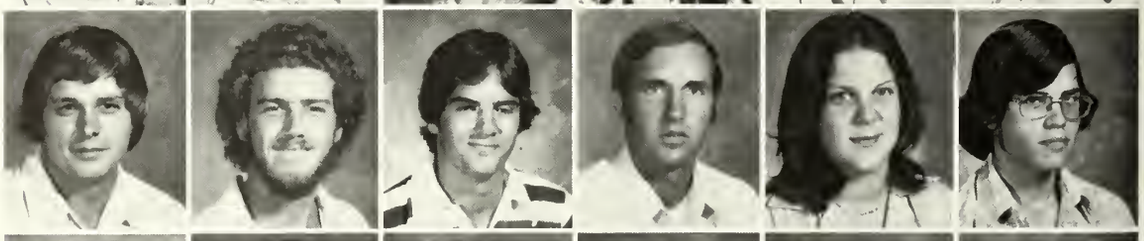

Roubique, Bert; Baton Rouge, LA
Rouse, Darrell; Corpus Christi
Rowe, Bill; Lancaster
Rowe, George; Spring
Rowe, Robin; Dallas
Royal, Teresa; Houston

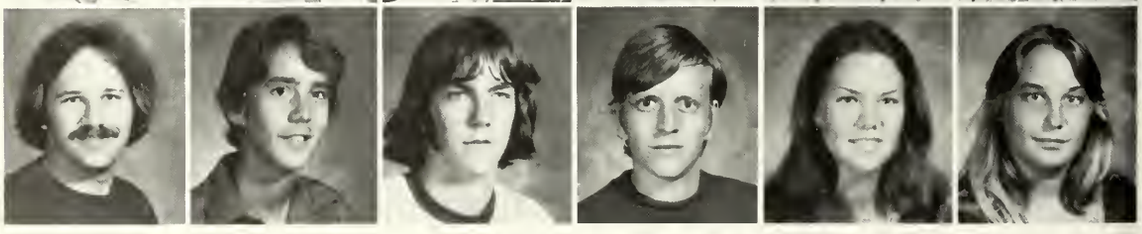

Ruggiero, Donna; Houston
Ruhl, Laurie; Ennis
Rumbaugh, Martin; San Antonio
Russell, Bobby; Houston
Russell, Deedra; Houston
Russell, Gene; Richmond

Russell, Ken; Nacogdoches
Russell, Marian; Clarksville
Russell, Sharon; Houston
Russell, Thomas; Dumas
Rutherford, Jimmie Lou; Lufkin
Rutherford, Sherrye; Goodrich

Freshmen

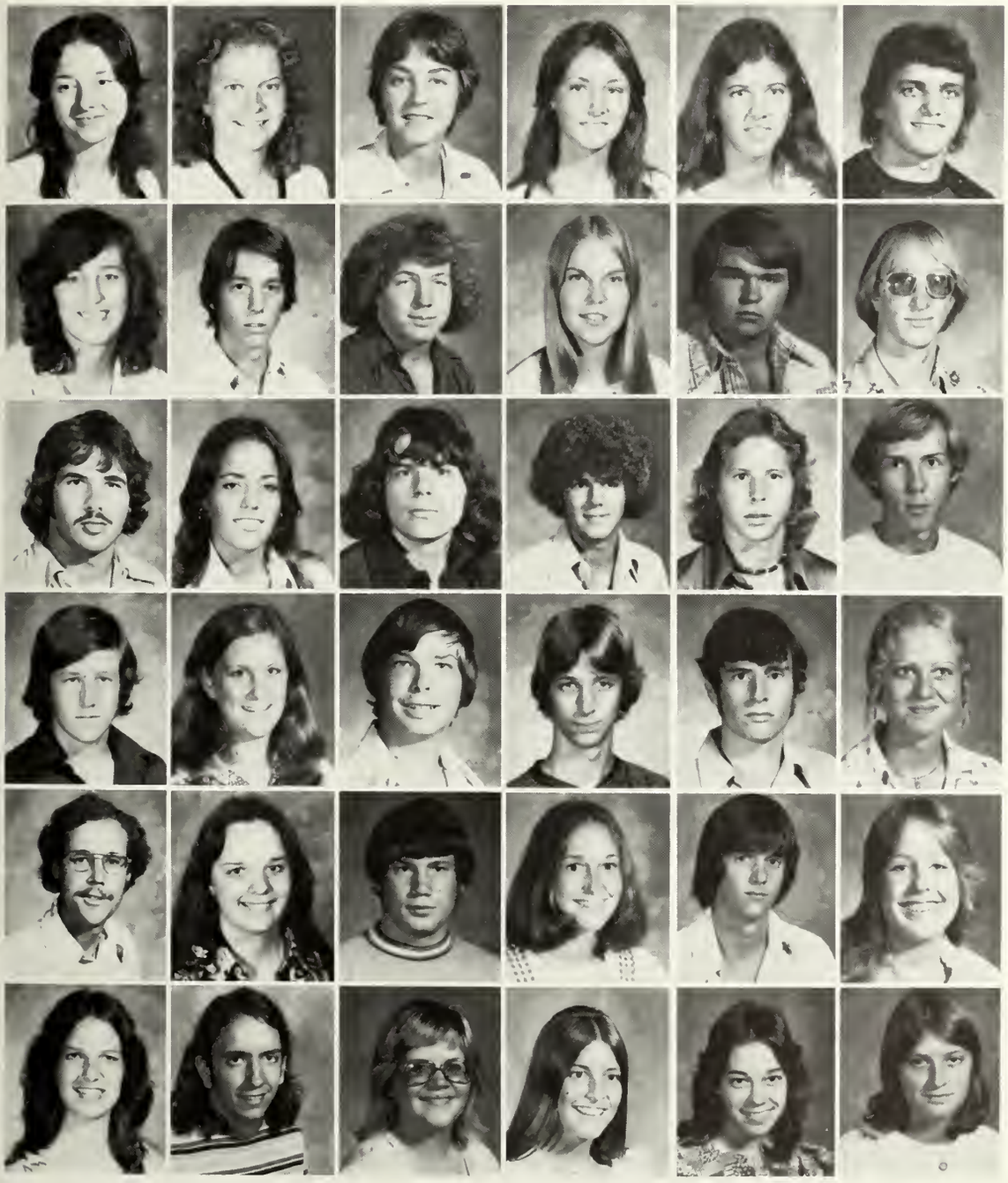

Rutledge, Laura; Orange
Ryan, Elizabeth; Houston
Ryan, Patricia; Houston
Sabec, Denise; Conroe
Sachnik, Shelley; Houston
Safer, David; Vidor

Saitta, Mary; Houston
Samuel, Mark; Fort Sam Houston
Sanders, Jon; San Antonio
Sando, Patricia; Fort Worth
Sanford, Darrell; Center
Sanner, Paul; Fort Worth

Sartin, Grover; Dallas
Saunders, Laurie; Dallas
Saunooke, Kevin; Grand Prairie
Savage, Wayne; Dallas
Sawyer, David; Houston
Scales, Mark; Tyler

Scates, Jonathan; Stafford
Schaefer, Betsy A.; Houston
Schaefer, David; Houston
Schaefer, Michael; Pasadena
Schaffner, David; Wichita Falls
Schardt, Christeli; Houston

Schermerhorn, Peter; Houston
Scherwitz, Cindy; Houston
Schmidt, Frank; Nacogdoches
Schmidt, Pauline; Spring
Schmidt, Rick; Midland
Schmitz, Linda; Euless

Schneider, Karen; Houston
Schneider, Phil; Houston
Schoenberg, Debra; Bridge City
Schoeps, Cynthia; Ennis
Schoettler, Donna; Jasper
Schrades, Beverly; Cypress

Schrader, David; Fort Worth
Schrank, Bill; Naperville, IL
Schrank, Stephen; El Paso
Schrickel, Stacy; Arlington
Schroif, William; Houston
Schuller, Steve; Houston

Schulz, Rob; Houston
Schwartz, Neil; Humble
Scott, Byers; San Antonio
Scott, John; Fort Worth
Scott, Judy; Fort Worth
Scott, Karen; Nacogdoches

Freshmen

Scott, Sara; Bedford
Scott, William; Carrollton
Screws, Donna; Hughes Springs
Scurlock, Shelley; Houston
Seaman, Laura; Dallas
Selastian, Scott; Dallas

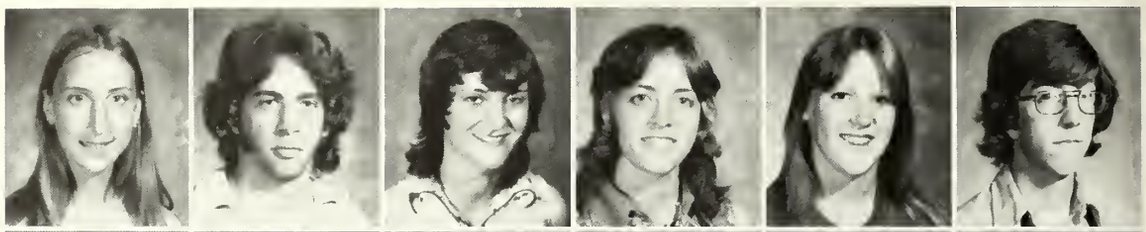

Segler, Robert; Waxahachie
Segrest, Teresa; Lufkin
Segura, Esther; Houston
Sembera, Kathryn; Houston
Sessions, Karen; Jasper
Sepulveda, Cindy; San Antonio

Seymore, Cheryl; Wells
Shaid, Sandra; Dallas
Sharon, Gale; Houston
Sharpe, Michael; Athens
Shaver, Rodney; Crockett
Sheets, Phil; Alexandria, VA

Shelley, Steven; Garland
Shelton, Elizabeth; Lufkin
Shelton, Tony; McKinney
Sherman, Martha; San Antonio
Sherill, Paul; Arlington
Sherry, Duane; Dallas

Sherwin, Jim; Waco
Shields, Steve; Pearland
Shively, Stephen; Irving
Shofner, Mark; Nacogdoches
Sholmire, Carol; Shelbyville
Shrader, Lisa; Lampasas

Shuflin, Ginny; Houston
Shumway, Joanne; San Antonio
Siefert, Linda; Fort Worth
Siegert, Kenneth; Houston
Skelley, Carl; Crowley
Skinner, Mark; San Antonio

Sigmon, Susan; White Oak
Silverstein, Brenda; Galena Park
Simmons, James; Dallas
Simmons, Sam; Harlingen
Simmons, Steve; Houston
Simons, Lisa; Irving

Simpson, Becky; Fort Worth
Simpson, Jacklyn; Conroe
Simpson, Mary; Houston
Sims, Jenny; Houston
Sims, Lesa; Dumas
Simson, Laura; Dallas

Freshmen

Singleton, Mary; Humble
Singleton, Terry; Nacogdoches
Singley, Evelyn; Longview
Sipes, Kevin; Mesquite
Sitton, John; Fort Worth
Slay, Ray; Fort Worth

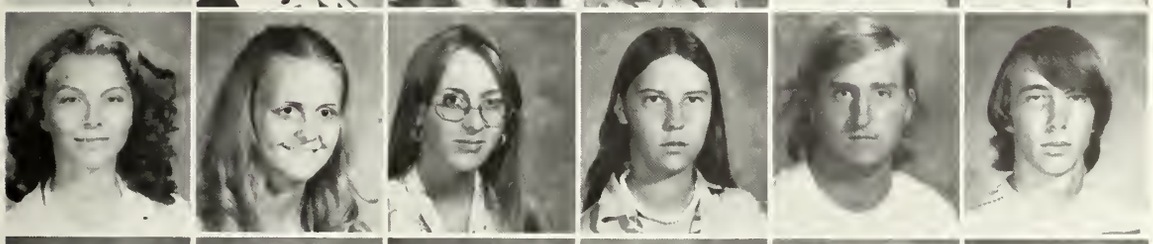

Sledge, Anna; Houston
Smith, Anne; Dallas
Smith, Cathy; Geneva
Smith, Cindy; Houston
Smith, Dale; Houston
Smith, Francis; Lancaster

Smith, Fred; San Antonio
Smith, George; Houston
Smith, Greg; Garland
Smith, Hank; Houston
Smith, Holly; Smithfield
Smith, Jana; Houston

Smith, Jeff; Irving
Smith, Karen; Houston
Smith, Kim; Galveston
Smith, Larry; Wall, SD
Smith, Leesa; Longview
Smith, Maria; Granbury

Smith, Mark; Houston
Smith, Martha; Orange
Smith, Mary; Garrison
Smith, Melanie; Port Lavaca
Smith, Melony; Liberty
Smith, Olga; Terrell

Smith, Peggy; Houston
Smith, Randall; Grand Prairie
Smith, Randy; Odessa
Smith, Richard; Hemphill
Smith, Rickey; Lone Star
Smith, Sandy; Dallas

Smith, Schaun; Houston
Smith, Scott; Houston
Smith, Stewart; Arlington
Smith, Stuart; Dallas
Smith, Susan; Ferris
Smith, Terri; Bridge City

Smith, William; Garland
Snell, Mikie; Port Arthur
Snellings, Patrick; Hillsboro
Snipes, Diane; Lancaster
Snyder, Robert; Alto
Solie, Karen; Houston

Freshmen

Sonnen, Edward; San Antonio
Southerland, Nicky; Dallas
Southern, Sheryl; Houston
Sowers, Wendy; Fort Worth
Sparks, Richard; Nacogdoches
Speights, Alfred; Beaumont

Spencer, Mary; Austin
Spetter, Marsha; Dallas
Spiegel, Terri; Arlington
Spies, John; Richardson
Spillner, Dawn; Dallas
Spitz, Randall; Lake Jackson

Spoonts, Cynthia; Dallas
Sprague, Cindy; Fort Worth
Sprague, Gloria; Houston
Springer, Bradley; Fort Worth
Sprull, Lisa; Providence, RI
Stacey, Mark; Los Fresnos

Stadt, Vicki; San Antonio
Staffa, Debra; Rusk
Staggs, Larry; Houston
Stahl, Linda; Houston
Stahl, Linda; Houston
Stalcup, John; Conroe

Stalnaker, Catherine; Athens
Stamy, Paul; Friendswood
Standerfer, Mellie; McKinney
Standish, Robert; Houston
Stanford, Jo; Dallas
Stanley, Barry; Houston

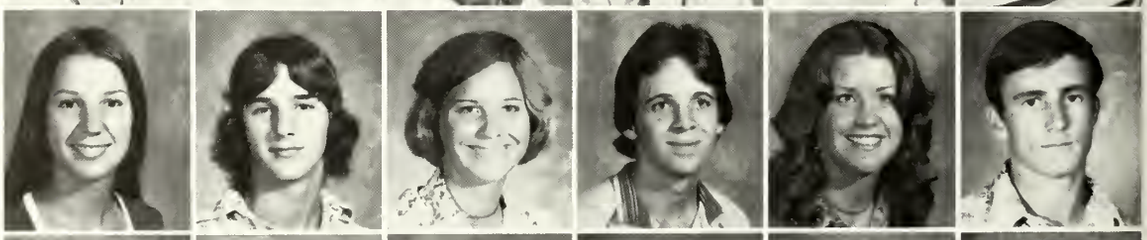

Stanley, Donna; Houston
Stanley, Kent; Arlington
Staples, Monique; Houston
Stark, Janet; DeSoto
Starrett, Theresa; Lufkin
Stavinoha, Robert; Rosenberg

Stearman, Alan; Austin
Stearman, Susan; Dallas
Steed, Lisa; Nacogdoches
Steffen, Pete; Dallas
Steffen, Susan; Houston
Steffler, Jim; Orange

Steineger, Michael; Richardson
Steinmann, Elizabeth; Houston
Stephens, John; Anna
Stephens, Susan; Irving
Stephenson, Janice; Mt. Pleasant
Stevenson, John; Lufkin

Freshmen

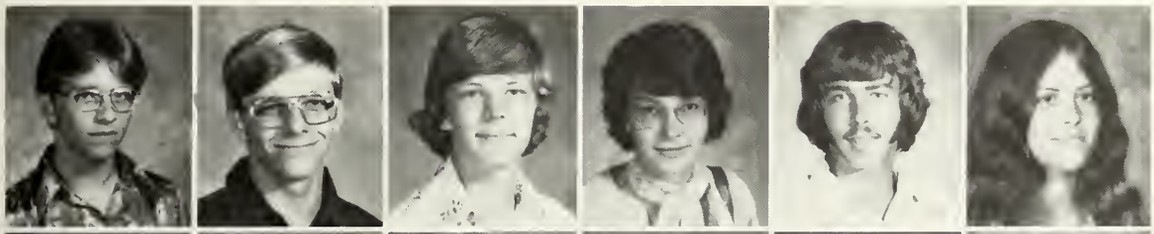

Stewart, David; Lufkin
Stewart, Ted; Lufkin
Still, Joseph; Wylie
Still, Kimberly; Garland
Stiller, Randy; Waxahachie
Stinson, Cindi; Omaha

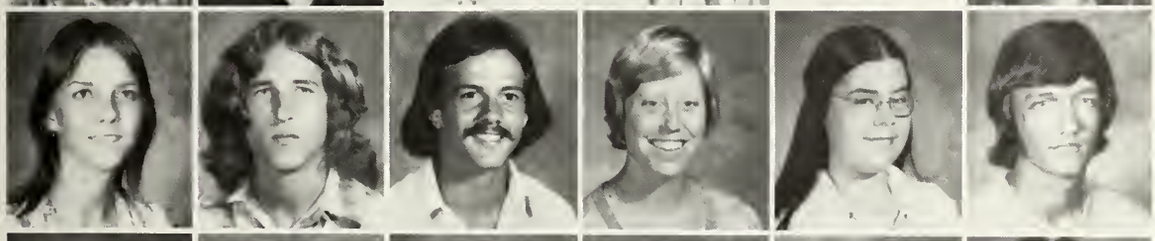

Stirl, Denise; Portland
Stockton, Graham; Orange
Stockwell, Michael; Houston
Stone, Karen; Dallas
Stone, Kimm; Waco
Stone, Lonnie; Lufkin

Storey, Karen; San Benito
Stoute, Bill; Odessa
Stover, Howard; Houston
Strack, Cynthia; Spring
Strate, Robert; Lake Jackson
Straw, Craig; Humble

Strawn, Nancy; Bloomington, IL
Street, Kathy; Orange
Streit, Brad; Taylor
Strickland, James; San Angelo
Stubblefield, Stacy; Chireno
Stubbs, Gail; Dallas

Studer, Mike; Irving
Stupka, Vicki; Port Neches Groves
Sturdivant, Diann; Irving
Suggs, Donna; Arlington
Sullivan, Cindy; Marshall
Sullivan, Lauri; Dallas

Suter, Susan; Dallas
Sutton, Glenn; San Antonio
Swanson, Lucy; Jacksonville
Swanson, Steven; Dallas
Swatzell, David; Magnolia
Sykes, Holly; Lufkin

Taggart, Jon; Fort Worth
Taggart, Karen; Friendswood
Taggart, Kathie; Friendswood
Tarbel, Chris; Tulsa, OK
Tardif, Gary; Farmers Branch
Tankersley, Robin; Houston

Tannery, Kent; Nacogdoches
Tarpley, Robert; Garland
Taylor, Andrea; Nacogdoches
Taylor, Gary; Center
Taylor, Kathi; Nederland
Taylor, Tim; Fort Worth

Freshmen

Taylor, Nicky; Plano
Teague, Joe; Hurst
Teague, Lori; Houston
Teer, Dani; Missouri City
Teichman, Brian; Dallas
Templeton, Bonita; Bonham

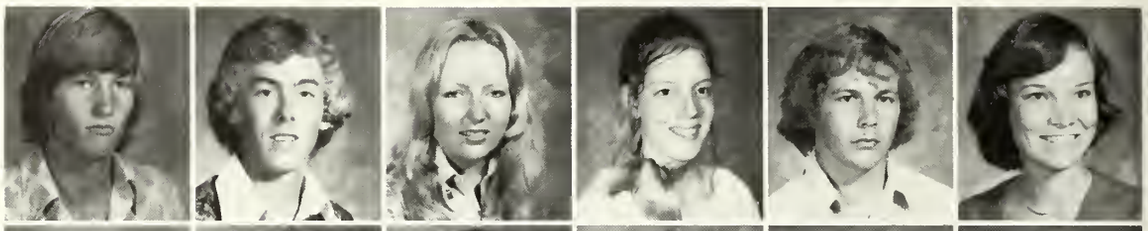

Templeton, Thomas; Houston
Tenison, Steve; Dallas
Terrell, Cathy; Golden
Terry, Brenda; Lufkin
Thedford, Patricia; Rusk
Thetford, Christy; Joshua

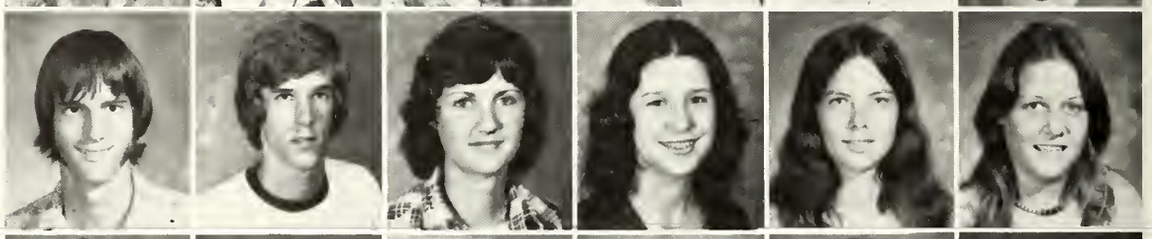

Thibodeaux, Steve; Houston
Thirolf, Joe; Houston
Thomas, Cathy; Houston
Thomas, Cindy; Dickinson
Thomas, Debbie; Dickinson
Thomas, Mike; Lone Star

Thomas, Vicki; Houston
Thompson, Alicia; Magnolia
Thompson, Deborah; San Antonio
Thompson, Grady; Fort Worth
Thompson, Kim; Mineola
Thompson, Lisa; Irving

Thompson, Mary; Malakoff
Thornton, Candy; Bellaire
Thornton, Larry; Fort Worth
Thornton, William; San Antonio
Threlkeld, Dave; Seabrook
Tiller, Kevin; Orange

Tillman, Carl; Fort Worth
Tillman, Joe; Corpus Christi
Timmons, Jeanette; Webster
Tinsley, Leslie; Fort Worth
Tinsley, Tom; Houston
Tippett, Diana; Houston

Tipton, Judy; New Summerfield
Tipton, Mike; San Antonio
Tittle, Janice; Fort Worth
Tobias, Sameul; Dallas
Todd-Brown, Deborah; Houston
Todd, Donna; Houston

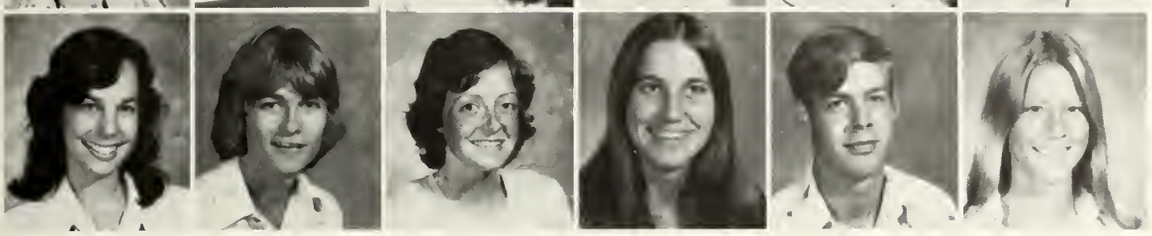

Todd, Mary; Dallas
Tompkins, H. L.; Dallas
Tompkins, Karen; Dallas
Tompkins, Patti; Richmond
Toney, Mike; Hemphill
Toole, Teresa; Houston

Freshmen

Toon, Martha; Houston
Torabian, Kamran; Nacogdoches
Townsend, Janet; Reklaw
Townsend, Robin; Reklaw
Townson, Karen; Beaumont
Towse, Dana; Houston

Tracey, William; Houston
Tramez, Tim; Fort Worth
Travis, Justin; Leander
Traylor, Jean; Wiergate
Trenkle, Kitty; Kilgore
Trich, James; Longview

Troutz, Steve; Fort Worth
Trowbridge, Charles; Houston
Truax, Terry; Fort Worth
Tuck, Laurie; Omaha
Tucker, Stephen; Huffman
Turner, Charles; Gilmer

Turner, Debbie; Anahuac
Turner, Edward; Spring
Turner, Karen; Dallas
Turney, Mark; Irving
Tutt, Cynthia; Garrison
Tuttle, Lisa; Kansas City, MO

Uhyrek, Allen; Houston
Upshaw, Frederick; Douglass
Upton, Stephen; Fort Worth
Uresti, Ophilia; Nacogdoches
Uthoff, Julia; Victoria
Vallarino, Ramona; Austin

Van Berkel, Debbie; Dallas
Vanden Dries, Beatrice; Houston
Vardeman, Tenna; Nacogdoches
Vaughan, Kimm; Pearland
Vaughan, Sharon; Killeen
Vaughan, Tammy; Bedford

Vaughn, Sandra; Dallas
Vaut, Paul; Pasadena
Vetter, Carolyn; Richardson
Viator, Anita; Port Arthur
Vickery, Michael; Texas City
Vidovich, Nacy; LaMarque

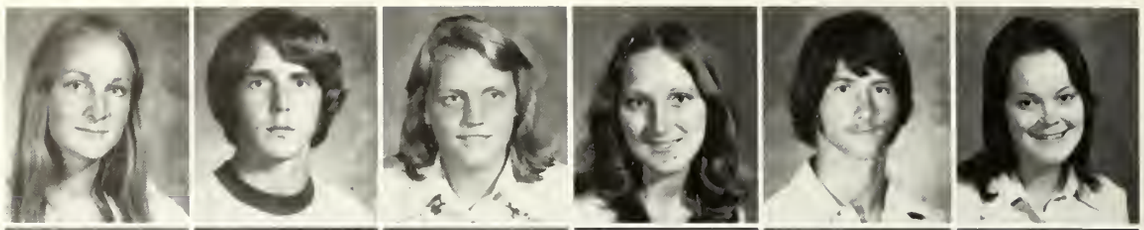

Vines, Deborah; Plano
Vogt, Donna; Carrollton
Volding, Julie; Dallas
Vollmar, William; Houston
Voyles, Joni; Houston
Voyles, Sheila; Fort Worth

Freshmen

Wade, Diane; Victoria
Wade, Lynne; Denison
Wafts, Gilbert; Texarkana
Wagley, Delaine; Dallas
Wagner, Boren; San Antonio
Wagner, Mark; Mesquite

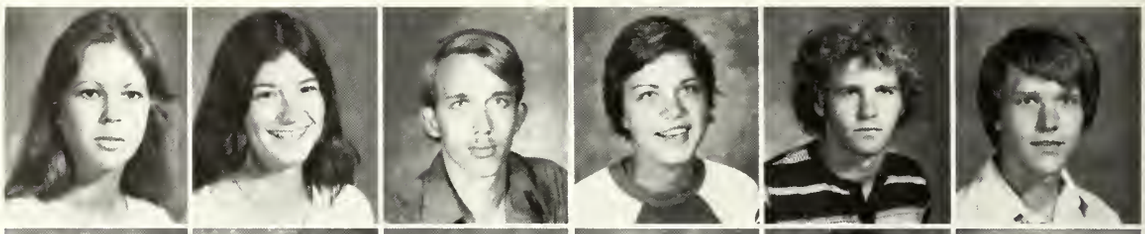

Wahl, Karry; Houston
Walker, Cathy; Lampasas
Walker, Elise; Houston
Walker, Gary; Longview
Walker, Gayla; Houston
Walker, John; Brazoria

Walker, Karen; Duncanville
Walker, Kenneth; Corsicana
Walker, Mark; Hurst
Walker, Mark; Newton
Walker, Michael; Houston
Walker, Suzanne; Houston

Wall, Delores; Plano
Wall, Will; Austin
Wallace, Carl; Lufkin
Wallace, Karen; Nacogdoches
Wallace, Mark; Fort Worth
Wallace, Pamela; Lewisville

Wallace, Sharon; Nacogdoches
Wallace, Thomas; Houston
Wallick, Scott; Garland
Walsh, Michael; Dallas
Walsh, Pat; Houston
Waltman, Tamera; Plano

Walton, Sandra; Lufkin
Walz, Mark; Liberty
Wantland, Roy; Dallas
Ward, Gina; Plano
Ward, Jeri; San Augustine
Ware, John; Dallas

Ware, Michael; Garland
Warner, Teresa; Seabrook
Warren, Janet; Houston
Warren, Karen; Dallas
Warwick, Mark; Dickinson
Warwick, William; Irving

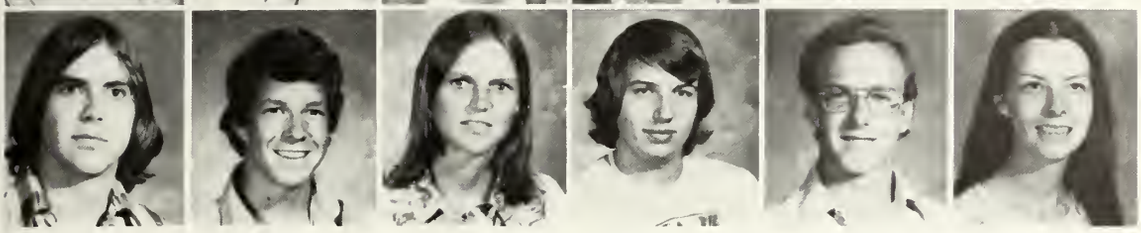

Waterfield, Richard; Canadian
Watkins, John; Houston
Watson, Bambi; Monahens
Watson, Curtis; Nacogdoches
Watson, Steve; Kilgore
Watts, Carol; Houston

Freshmen

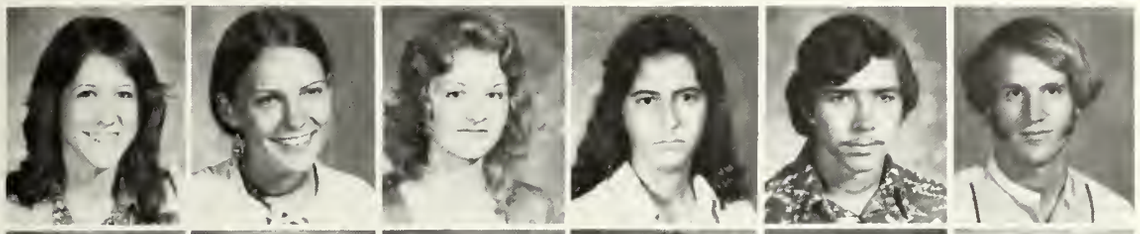

Watts, Rebecca; Fort Worth
Weatherford, Catherine; Richmond
Weathers, Leslie; Houston
Weathersby, Beverly; Houston
Weathersby, Dale; Houston
Weaver, Joseph; Nacogdoches

Weaver, Ronald; Longview
Weaver, Tab; Lewisville
Weaver, Ronnie; Dallas
Webb, Carolyn; Houston
Webb, Lisa; Arlington
Webb, Ronald; Dallas

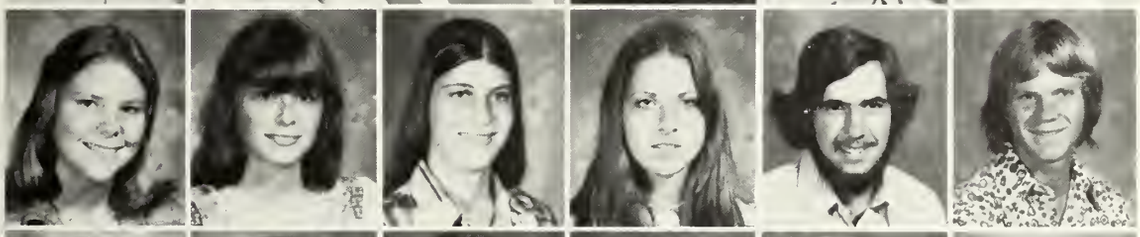

Webb, Susan; Houston
Weber, Laurie; Groves
Weber, Renee; Texas City
Weede, Melissa; LaMarque
Weeks, Charles; Lufkin
Weeks, Doug; Laredo

Weersing, Tom; Richardson
Wein, David; Greenville
Weirich, Emily; Tomball
Weise, Charles; Dallas
Weller, John; Dallas
Welling, William; Dalhart

Wellman, Jimmy; Longview
Wells, Doris; Carrollton
Welsh, Randy; Irving
Welter, Mark; Houston
Werner, Lynne; Houston
Westcott, Linda; Livingston

Westmoreland, Kay; Corpus Christi
Wethington, Chris; Gruver
Wheat, Gail; Jacksonville
Wheat, Tommy; Dallas
Wheeler, Jim; Nacogdoches
Wheeler, Lisa; Dallas

Whetsel, David; Frisco
Whigham, Judy; Euless
Whightsil, Lori; Dallas
White, Alan; Texas City
White, Bryan; Arlington
White, Carla; Dallas

White, Daniel; Houston
White, Jon; Waco
White, Nikki; Longview
White, Odis; Carrollton
Whitehead, Susan; Houston
Whitehead, Wayne; Mesquite

Freshmen

Whitley, James; Corpus Christi
Whitton, Tamara; Lufkin
Wiatt, Donald; San Augustine
Wickes, Carolyn; Dallas
Wiederhold, Lynn; Richardson
Wier, Kimberley; Irving

Wiggman, Judy; Houston
Wilbanks, Pam; Athens
Wilcox, Pam; Rusk
Wiles, Debbie; Liberty
Wilkerson, Gary; Garland
Wilkins, Bob; Center

Willey, Karin; Houston
Williams, Charles; Tomball
Williams, Cynthia; Lake Jackson
Williams, David; Dallas
Williams, Kim; Dallas
Williams, Mark; Fort Worth

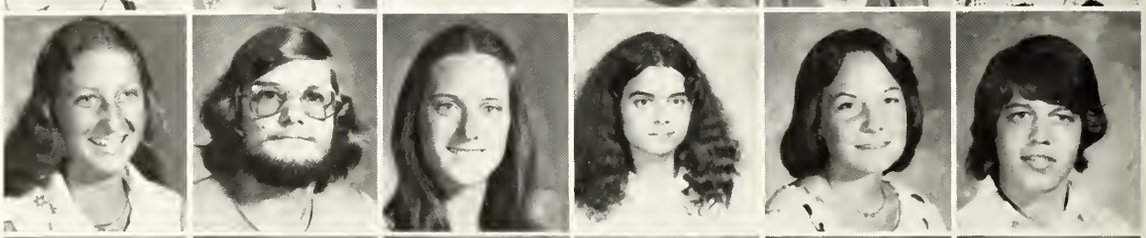

Williams, Paula; Fort Worth
Williams, Robby; San Antonio
Williams, Ronnie; San Antonio
Williams, R. V. Jr.; Nacogdoches
Williams, Susan; Beaumont
Williams, Terry; Houston

Williamson, Gina; Garrison
Williamson, Joan; Anna
Williamson, Linda; Galveston
Williford, Lou; Dallas
Willis, Clifton; Tyler
Willis, Elaine; Richardson

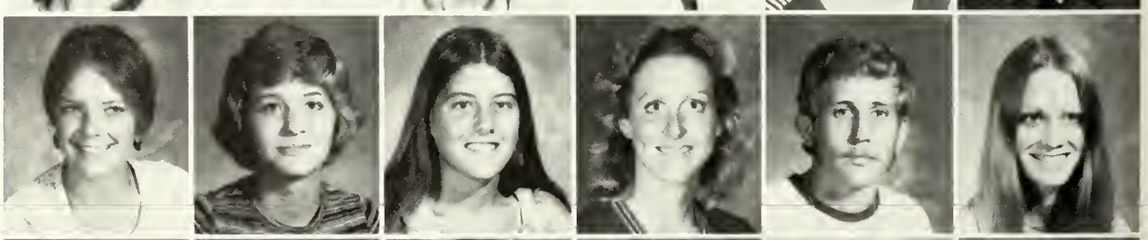

Willmon, Gary; Lufkin
Willson, Robin; Richardson
Wilson, David; Sherman
Wilson, Frances; Pollok
Wilson, Laura; Marshall
Wilson, Louis; Corpus Christi

Wilson, Sally; Troup
Wilson, Sheryl; Houston
Wilson, William; Jasper
Wimberley, Sara; Dallas
Windle, Patti; Wichita Falls
Winkle, Dawn; Irving

Winslett, Mike; Dallas
Winters, Kathy; Waco
Winters, William; Harlingen
Wise, Katherine; Houston
Wishon, Brenda; Houston
Witham, Kevin; Fort Worth

Freshmen

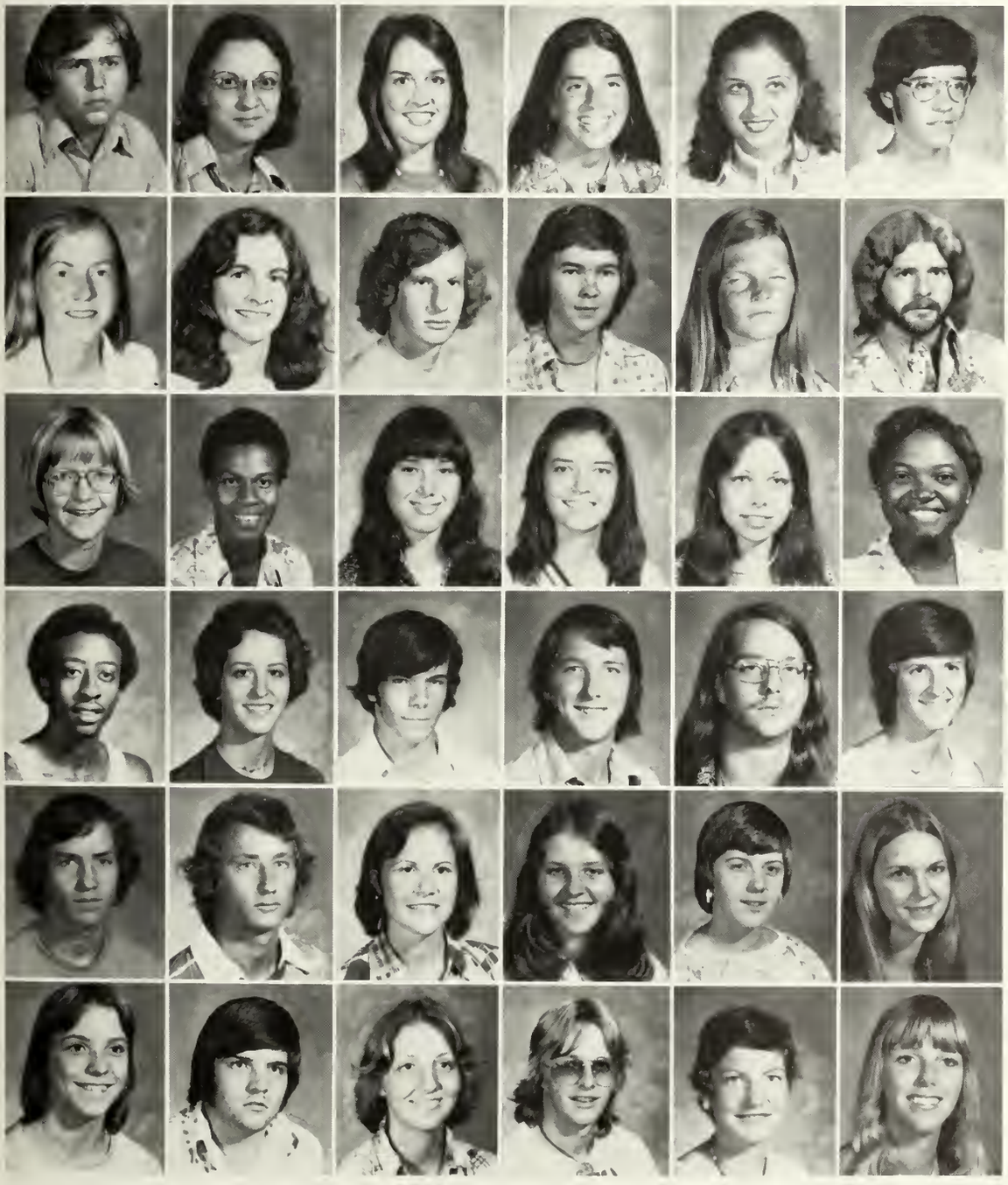

Witt, Larry; Nacogdoches
Witte, Jane; Pasadena
Witte, Terry; Plano
Witts, Elane; Dallas
Wofford, Cindy; Athens
Wolf, Michael; Lake Jackson

Wolff, Nancy; Houston
Wolff, Sharon; Dallas
Woodall, Russell; Irving
Woodle, Daniel; Gladewater
Woodling, Jo; Friendswood
Woods, David; Richardson

Woods, Sally; San Augustine
Woodson, Johnny; Grand Prairie
Wooldridge, Pam; Alta Loma
Woolfolk, Nina; Fort Worth
Woolley, Cheryl; Crockett
Wooten, Freddie; Crockett

Wooten, Melvis; Crockett
Worbington, Holly; Houston
Worden, David; Fort Worth
Worden, William; San Antonio
Works, Chris; San Antonio
Worthy, Laura; Warren

Wright, Charles; Lone Star
Wright, Don; Port Neches
Wright, Kay; Dallas
Wright, Teresa; Garrison
Wylie, Cynthia; LaMarque
Wynn, Jeri; Allen

Wynn, Kayla; League City
Wyrick, Gary; Garland
Yarborough, Elizabeth; Irving
Yarborough, Ronnie; Bellaire
Yarotsky, Nana; Houston
Yaw, Donna; Baytown

Yeager, Floyd; Magnolia
Yearwood, Deborah; Texarkana
Yeary, Roxanne; Corsicana
Yemma, William; Austin
Yohe, Linda; Garland
Youens, Jill; Columbus

Young, Lauralee; Texarkana
Young, Robin; Dallas
Young, Suzanne; Houston
Young, Verna; Pollok
Young, William; Richmond
Yuill, Suzanne; Fort Worth

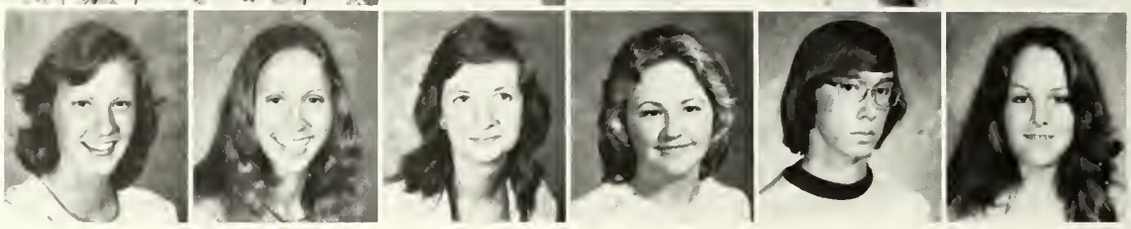

Freshmen

Zehl, Jackie; Houston
Zientek, Mary; Houston
Zimicki, Tom; Longview
Zimmermann, Tracey; Dallas
Zindler, Danny; Houston
Zirkel, Gail; Kerrville

Zischkale, Robert; Garland
Zissa, Theresa; Houston
Zoller, Becky; Troup
Zweriver, David; Dallas

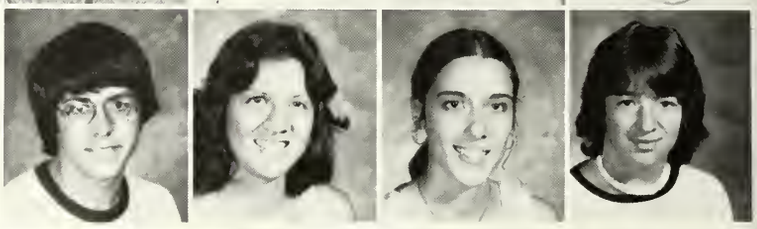

Aaron, Joseph; Opp, AL, Fresh.
Abraham, Brenda; Marshall, Fresh.
Acers, Lori; Dallas, Soph.
Adams, Louis; Center, Soph.
Adams, Mary; Irving, Soph.
Adams, Mary; Nacogdoches, Fresh.

Akeroyd, Cindy; Humble, Soph.
Akers, Thomas; Houston, Soph.
Albury, Steve; Houston, Soph.
Alegre, Bonnie; Woodville, Fresh.
Allen, Bev; Sweeny, Junior
Allen, Cheryl; Plano, Fresh.

Allen, Greg; Jasper, Fresh.
Allen, Janese; Grand Prairie, Soph.
Allen, Lane; Houston, Fresh.
Allen, Sara; Lufkin, Soph.
Allred, Stan; Tyler, Soph.
Althaus, Amy; Kyle, Soph.

Spring Registrants

Anderson, Jean; Corsicana, Junior
Anderson, Karl; Dallas, Soph.
Anderson, Mark; Dallas, Soph.
Anderson, Michael; Texas City, Soph.
Anderson, Mike; Houston, Soph.
Anderson, Tim; Nacogdoches, Soph.

Anglin, Donnie; Kilgore, Senior
Anthony, Donna; Irving, Soph.
Antley, Marion; Dickinson, Soph.
Appleton, Debra; Henderson, Junior
Applewhite, Janet; Plano, Fresh.
Armistead, Betsy; Austin, Soph.

Arnold, Doug; Arlington, Fresh.
Arrington, Joe; Garrison, Fresh.
Ash, David; Beaumont, Soph.
Askins, Sally; Dallas, Grad.
Atherton, Jim; Conroe, Senior
Atwood, Fred; Tyler, Junior

Ault, Robert; Longview; Fresh.
Austin, Elizabeth; Houston, Junior
Babb, Bill; Dallas, Fresh.
Badley, Mary; Lufkin, Fresh.
Bailey, Billie; Humble, Grad.
Bailey, David; Longview, Senior

Bain, Robert; El Paso, Fresh.
Balfay, Mike; Tyler, Junior
Ball, Daniel; Van Horn, Soph.
Ballesté, Bartha; Puerto Rico, Grad.
Ballew, Linda; Jacksonville, Fresh.
Ballman, John; Reklaw, Grad.

Barjum, Dennis; Honduras, Fresh.
Barringer, Michelle; Dallas, Grad.
Bartholomew, David; Texas City, Junior
Bates, Gaty; Nacogdoches, Junior
Beal, Jeanae; Dallas, Fresh.
Beall, Roxanne; Tatum, Soph.

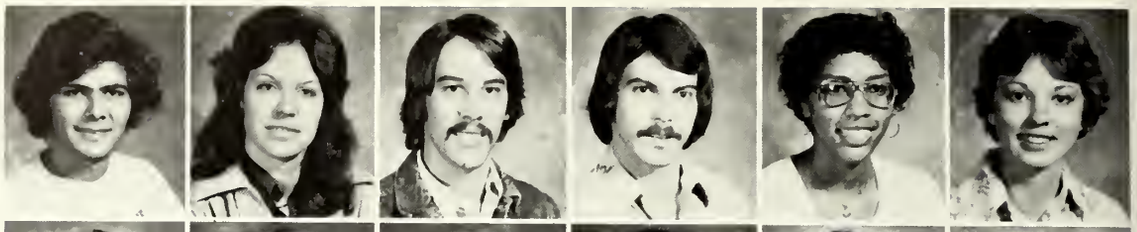

Beavers, Darrell; Nacogdoches, Fresh.
Beck, Carla; Houston, Soph.
Beghtol, Karl; Houston, Fresh.
Belk, Dennye; Huntington, Soph.
Bell, Alberta; Lufkin, Grad.
Bell, Glenda; Gladewater, Junior

Beltran, Ramon; Venezuela, Junior
Bennett, Dawn; Garland, Fresh.
Berger, Charlotte; Fort Worth, Fresh.
Berglund, Steven; Marshall, Soph.
Berryman, William; Groves, Junior
Best, James; Elysian Fields, Soph.

Spring Registrants

Bilderback, John; Houston, Soph.
Bird, Jackie; Tyler, Junior
Birdwell, Robert; Ratcliff, Soph.
Bishop, Beverly; Houston, Soph.
Bishop, Kim; Longview, Soph.
Blackburn, Jim; Nacogdoches, Fresh.

Blondstein, Steven; Katy, Fresh.
Bogue, Donald; Timpson, Fresh.
Boledo, Orlando; Houston, Soph.
Bonham, Ronnie; Texas City, Junior
Booker, Gorden; Shady Grove, Junior
Borski, Kenneth; Houston, Soph.

Bounds, Greg; Dallas, Junior
Bourne, David; Houston, Senior
Bowen, Luanne; Fort Worth, Grad.
Bowman, Ronald; Jacksonville, Senior
Boyette, John; Center, Senior
Bozeman, Paul; Lufkin, Senior

Braden, Bruce; Lufkin, Soph.
Bradford, Tim; Dallas, Fresh.
Brandt, Linda; Houston, Fresh.
Braswell, Jo Lynn; Baytown, Junior
Brennan, Thomas; Nacogdoches, Junior
Brittain, Hilliard; Lufkin, Fresh.

Brittain, Pamela; Silsbee, Fresh.
Brooks, Alice; Henderson, Senior
Brooks, Carl; Apple Springs, Senior
Brown, Debra; Center, Junior
Brown, Don; Houston, Fresh.
Brown, Kennith; Hooks, Junior

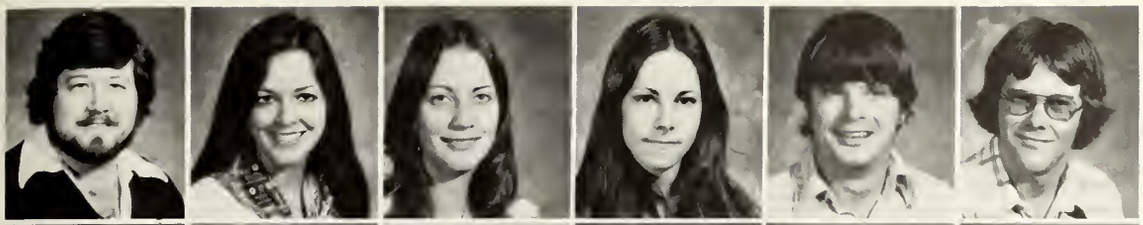

Brown, Randall; Garland, Soph.
Broyles, Teresa; Houston, Fresh.
Brugger, Debbie; Houston, Junior
Brundrett, Jan; Houston, Fresh.
Bryan, Steven; Spring, Soph.
Buchtler, Richard; Houston, Senior

Budd, Norman; Garland, Senior
Bugg, Theresa; San Antonio, Soph.
Burger, John; Austin, Fresh.
Burk, Sheryl; Nacogdoches, Fresh.
Burnham, Vernon; Houston, Soph.
Burson, Roy; Tyler, Soph.

Bushnell, Cleigh; Beaumont, Fresh.
Butler, Beth; Dallas, Junior
Butler, Nelda; Palestine, Senior
Campbell, Harry; Sanibel Island, Junior
Campbell, James; Mexia, Fresh.
Campbell, Stuart; San Antonio, Junior

Spring Registrants

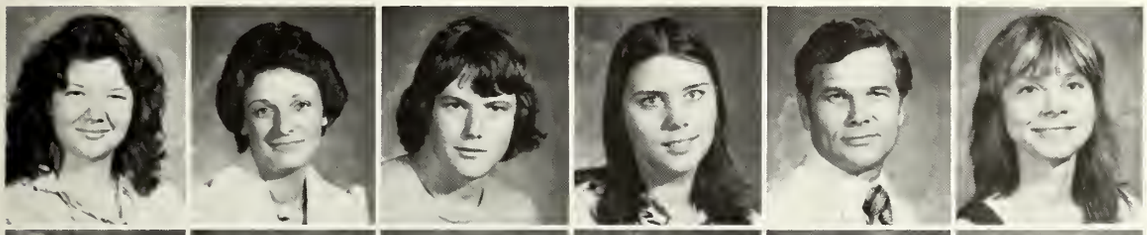

Cantrell, Judy; Houston, Junior
Cardwell, Teresa, Houston, Senior
Carlton, Doug; Center, Fresh.
Carlton, Reneé; Lufkin, Soph.
Carnley, Joe; Paris, Grad.
Carter, Sharon; Corsicana, Fresh.

Carter, Sherry; Hubbard, Soph.
Cary, Angela; Rusk, Soph.
Casey, Allen; Corpus Christi, Soph.
Cavazos, Charlotte; Henderson, Senior
Cecil, Sybil; Cleburne, Soph.
Celestino, Monreal; Corpus Christi, Soph.

Chase, Wendy; Richardson, Soph.
Chermely, Janette; Grand Prairie, Fresh.
Cherry, Timothea; Nacogdoches, Soph.
Christian, Lionell; Villister, Fresh.
Christian, Pam; Henderson, Junior
Christian, Pam; Missouri, Fresh.

Clark, Debi; Orange, Fresh.
Clark, Leean; Dallas, Soph.
Clark, Nelson; LaPorte, Soph.
Clark, Ronny; Fort Worth, Junior
Clark, Tamara; Greenville, Soph.
Clegg, Lloyd; Huntington, Junior

Coffer, Michael; Lake Jackson, Senior
Cole, Larry; Beaumont, Junior
Colgate, Jeanne; Dallas, Soph.
Collier, Debbie; Longview, Senior
Conofax, Debbie; Poolville, Soph.
Conn, Deborah; Dallas, Soph.

Conner, Becky; Douglass, Fresh.
Corbett, William; Dallas, Senior
Cornett, Clarice; Houston, Fresh.
Cother, John; Fort Worth, Junior
Coulter, Janice; Dallas, Soph.
Cowan, Beverly; Texas City Junior

Cox, Constance; Nacogdoches, Grad.
Craig, Melony; Longview, Senior
Crawford, David; Houston, Fresh.
Crawford, Karen; Dallas, Junior
Crawford, Michael; Dallas, Senior
Cross, Linda; Lufkin, Fresh.

Crouse, Vhonda; Abilene, Fresh.
Crowley, Maureen; Houston, Senior
Cruse, Jackie; Shelbyville, Senior
Cummings, Mike; Dallas, Soph.
Cune, Michael; Kaufman, Junior
Dahlem, James; Houston, Grad.

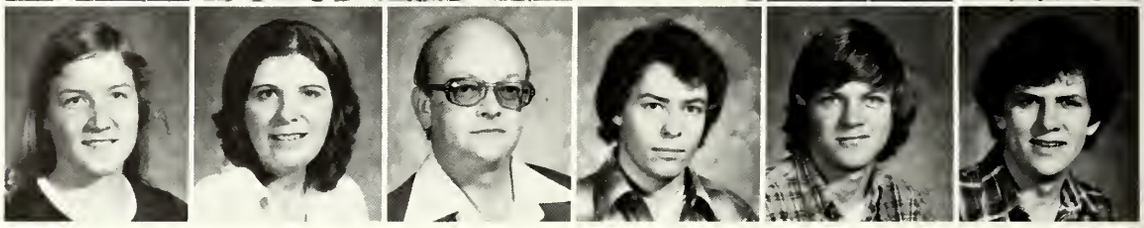

Spring Registrants

Dahnke, Linda; Ferris, Soph.
Dailey, John; Garland, Junior
Dalby, Roy; Daingerfield, Junior
Daniels, Robert; Greenville, Senior
Davidson, Veronica; Marshall, Fresh.
Davis, Lynn; Dallas, Junior

Davis, Randy; Arlington, Soph.
Dealey, Josie; Dallas, Fresh.
Decuir, Joseph; Lufkin, Soph.
Defazio, Joseph; Dallas, Fresh.
DeLuca, Louis; LaPorte, Soph.
Dempsey, Susan; Houston, Soph.

Denson, Elaine; Arlington, Junior
Denton, Rebecca; Houston, Junior
Deossade, Anthony; San Antonio, Fresh.
Deptula, Carole; Elmhurst, IL, Grad.
Desilets, Dan; Houston, Junior
Deuel, Linda; San Juan, Grad.

Dickinson, Jimmy; Carthage, Soph.
Dickson, Dolly; Ennis, Soph.
Dillard, Jean Ann; Austin, Senior
Dillow, Kim; Garland, Fresh.
Dixon, Angela; Longview, Fresh.
Donahoe, Rita; Houston, Soph.

Donnelly, Molly; Houston, Fresh.
Dorsey, Kipper; Henderson, Soph.
Dowden, Al; Houston, Soph.
Dowdy, Gary; Houston, Senior
Dowell, Carolyn; Longview, Soph.
Drennan, Thomas; Ore City, Fresh.

Driskell, Roger; Houston, Soph.
Driskill, William; Crockett, Senior
Drummond, Deidre; Houston, Junior
Dublin, Robert; Jacksonville, Soph.
Duffey, Kati; Richardson, Soph.
Dugan, Frank; Longview, Junior

Duke, Douglas; Graham, Senior
Dunbar, Lisa; Houston, Fresh.
Duncan, Brad; San Antonio, Soph.
Dunlap, Eddie; Garland, Junior
Eads, Susan; Karnack, Fresh.
Earle, Selena; Jacksonville, Senior

East, Patrick; Fort Worth, Soph.
Edge, Debbie; Carthage, Fresh.
Egger, Rod; Irving, Soph.
Elliot, Joel; Houston, Fresh.
Ellison, Mary; Fort Worth, Soph.
Emerson, Don; Douglass, Junior

Spring Registrants

Epperson, David; Fort Worth, Junior
Epstein, Mike; Dallas, Fresh.
Eshchuk, Ellen; New York, Junior
Eshragh, Hamid; Iran, Senior
Eshragh, Mehdi; Iran, Grad.
Etheredge, Joseph; Waco, Junior

Ewing, Kent; Dallas, Soph.
Ewing, Ray; Nacogdoches, Fresh.
Fagerquist, Carol; Dallas, Soph.
Fare, Shelley; Nacogdoches, Fresh.
Fatheree, Ralinda; Lufkin, Fresh.
Fayard, Scott; Nacogdoches, Senior

Felderhoff, Doris; Muenster, Junior
Ferguson, William; Houston, Soph.
Fernandez, Betty; Houston, Junior
Fine, Tom; San Antonio, Soph.
Fisher, Marcy; Longview, Soph.
Flarity, Paula; Lufkin, Grad.

Fletcher, Denice; Marshall, Fresh.
Flowers, Robert; Houston, Fresh.
Flynn, Genovese; Linden, Fresh.
Folger, Lisa; Victoria, Junior
Folse, Kim; Port Neches, Junior
Fomby, Pamela; Texarkana, Soph.

Forbes, Bruce; Marshall, Junior
Forbes, Kris; Decatur, Soph.
Forester, Donna; Fort Worth, Junior
Forsythe, Dwain; Lufkin, Senior
Foster, Larry; Grand Prairie, Soph.
Fouts, Nancy; Fort Worth, Fresh.

Fowler, David; Richardson, Fresh.
Fraliek, Mitchell; Katy, Fresh.
Freeman, Lou Ann; Daingerfield, Junior
Freeman, Ross; Spring, Fresh.
Frey, Howard; Port Neches, Soph.
Friedel, Cherie; Waco, Soph.

Frields, Gary; Waco, Grad.
Frizzell, Janet; Dickinson, Soph.
Fry, Kathryn; Houston, Soph.
Fuller, Helen; Nacogdoches, Soph.
Funderburk, Gary; Huffman, Soph.
Gabbert, Debbie; Dickinson, Fresh.

Galyen, Karen; Waco, Soph.
Gann, Cathy; Whitesboro, Junior
Garner, John; Dallas, Fresh.
Garretson, Larry; Austin, Junior
Gates, Robert; Tomball, Fresh.
Gates, Tom; Tomball, Fresh.

Spring Registrants

Geffert, Michael; Houston, Soph.
George, Dan; Fort Worth, Junior
George, Ellen; Nacogdoches, Junior
Gibson, Brad; Bellaire, Fresh.
Giles, Delton; Texarkana, Fresh.
Gilmore, Carolyn; Wichita Falls, Junior

Gilyard, Cynthia; Nacogdoches, Soph.
Gise, Dan; Garland, Senior
Glenn, Kim; Fort Worth, Junior
Goode, Dale; Richardson, Fresh.
Gooding, Rickey; Amarillo, Fresh.
Goodner, Nancy; Nacogdoches, Junior

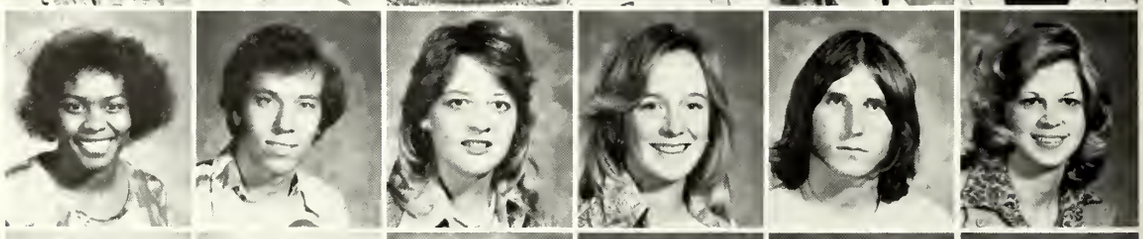

Graham, Evelyn; Dallas, Soph.
Graham, James; North Carolina, Grad.
Graham, Jim; Jasper, Junior
Granberry, James; Douglassville, Soph.
Grant, John; Austin, Senior
Grass, Randy; Houston, Senior

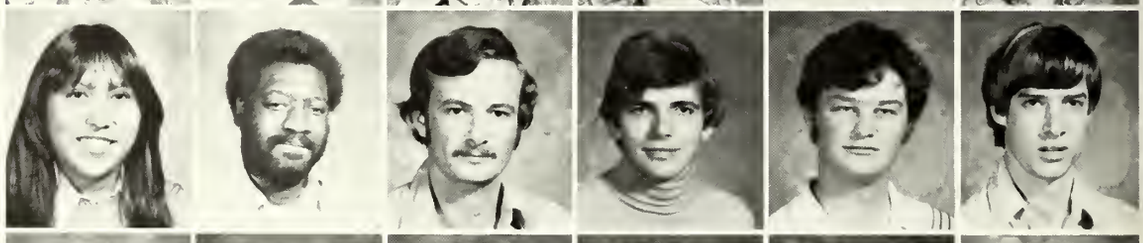

Gravelle, Kathy; Houston, Soph.
Graves, Linda; Palestine, Soph.
Gray, Rita; Lufkin, Soph.
Green, Jacqueline; Houston, Junior
Green, Linda; Henderson, Grad.
Green, Susan; Hawaii, Soph.

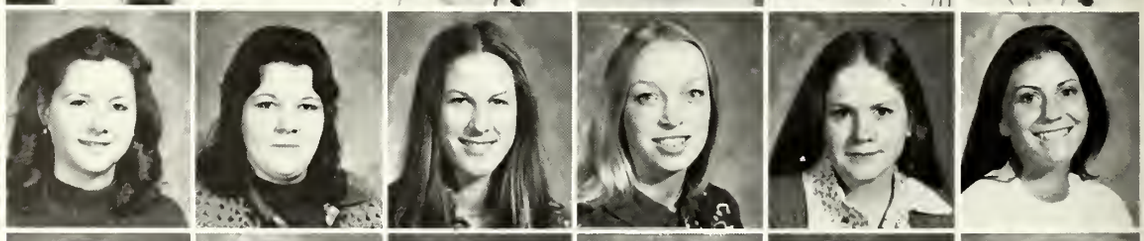

Greenway, Mary; Iran, Soph.
Grigar, Rudy; Pearland, Soph.
Grimland, Joel; Nacogdoches, Soph.
Groth, Sybil; Belton, Junior
Guess, Delona; Amarillo, Senior
Guevara, Ruben; Honduras, Senior

Guiles, Mark; Fort Worth, Fresh.
Guiles, Tom; Fort Worth, Fresh.
Guinn, Roger; Fort Worth, Junior
Gunn, Debbie; Deweyville, Junior
Hall, Ava; Fort Worth, Fresh.
Hall, Kathy; Henderson, Soph.

Hall, Lindsey; Texarkana, Junior
Hallrick, April; Van Alstyne, Fresh.
Hankins, Matthew; Washington D.C., Soph.
Hannon, Dan; Houston, Soph.
Hardy, Bill; Silsbee, Fresh.
Harnell, David; Longview, Junior

Harris, Charlie; Lufkin, Fresh.
Harris, Jerry; Irving, Soph.
Harris, Rena; Nixon, Senior
Harrison, Becky; Dallas, Soph.
Harrison, Chris; Dallas, Fresh.
Harrison, Mike; Houston, Junior

Spring Registrants

Harshell, Everett; Henderson, Soph.
Hart, Amy; Houston, Fresh.
Hart, Jessica; Nacogdoches, Grad.
Hart, Victor; Nacogdoches, Grad.
Hartley, Mike; Nacogdoches, Senior
Hartman, Julie; New York, Soph.

Hartmann, Donna; Lufkin, Fresh.
Haulbrook, Virginia; LaPorte, Fresh.
Hausman, Ronald; Houston, Soph.
Hauthorne, Don; Nacogdoches, Junior
Hayes, Michael; Houston, Fresh.
Haynes, Michael; Roscoe, Senior

Hayward, Debbie; Richardson, Soph.
Hearne, Gary; Longview, Post Grad.
Hefner, Dansel; Troup, Soph.
Heilman, Linda; Nacogdoches, Junior
Heintzelman, Jim; Big Lake, Senior
Henderson, James; Houston, Fresh.

Hendrickson, Stuart; Houston, Fresh.
Hennington, James; Texarkana, Senior
Henson, Joe; Athens, Soph.
Herchman, Randy; Duncanville, Junior
Hester, Melissa; Abilene, Junior
Hicks, Steve; Lufkin, Senior

Higgins, Sandra; Rusk, Senior
Hightower, Elton; San Augustine, Junior
Hightower, Rita; Midland, Fresh.
Hightower, Robert; Lufkin, Junior
Hinchliffe, David; Farth, Junior
Hogan, Ron; Tenaha, Senior

Hoffman, Wendy; Austin, Soph.
Holley, Susan; Denton, Soph.
Hollywood, Steve; Dallas, Soph.
Holmes, Cheryl; Montgomery, Junior
Honea, Landa; Longview, Soph.
Hooker, Robert; Tyler, Senior

Hooks, Cindy; Henderson, Soph.
Houston, William; Crockett, Fresh.
Hudson, Douglas; Beckville, Senior
Hudson, Stan; Brownsville, Senior
Hudson, Vasti; Nacogdoches, Junior
Hughes, Glynn; Longview, Junior

Hughes, James; Fort Worth, Fresh.
Hughston, Kathy; Brownsville, Senior
Hunt, Sheila; Brookeland, Fresh.
Hurley, Kaleen; Arlington, Senior
Husband, Ronald; Lufkin, Senior
Hutton, Amy; Lake Jackson, Junior

Spring Registrants

Ingram, Jim; Texas City, Soph.
Irving, Gary; Conroe, Fresh.
Ishee, Nada; Houston, Soph.
Israel, Nancy; Richardson, Soph.
Itani, Abdul; Lebanon, Fresh.
Ivey, Virginia; Houston, Fresh.

Ivy, Randal; Nacogdoches, Soph.
Jackson, Sheila; Jacksonville, Soph.
James, Mary; Houston, Fresh.
Jimenez, Rome; Virginia, Junior
Johnson, Cindi; San Antonio, Soph.
Johnson, Gary; Houston, Senior

Johnson, Jeff; Waxahachie, Fresh.
Johnson, Jennifer; Mexia, Senior
Johnson, Jimie; Jasper, Grad.
Johnson, Richard; Corpus Christi, Soph.
Johnson, Sheila; Nacogdoches, Soph.
Johnson, Warren; Dallas, Fresh.

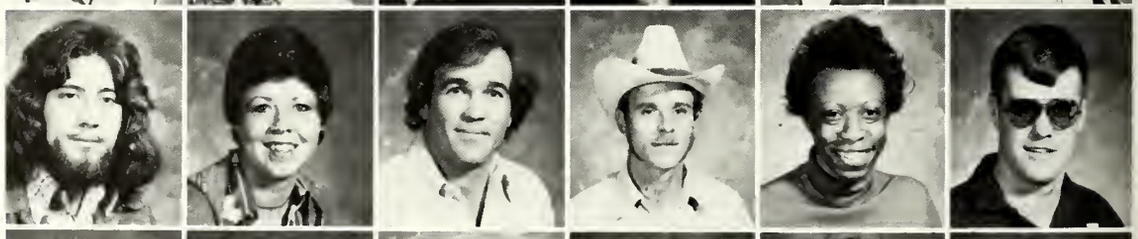

Johnston, Steve; Dumas, Soph.
Jones, Harland; Texarkana, Soph.
Jones, Jeanne; Houston, Fresh.
Jones, Karen; Arlington, Soph.
Jones, Lynn; Lufkin, Junior
Jones, Susan; Houston, Soph.

Jordan, Clif; Richardson, Soph.
Jozwiak, Rose; Hempstead, Soph.
Kaler, Jeffrey; Houston, Senior
Kaley, Kevin; Houston, Fresh.
Karkosky, Kathy; Buffalo, Fresh.
Karkosky, Robert; Buffalo, Fresh.

Karkosky, Steven; Houston, Fresh.
Kassoff, John; Longview, Junior
Keating, John; Winnie, Junior
Kelley, David; Plano, Junior
Kemp, Edward; Corpus Christi, Senior
Kennedy, Mary; Marshall, Senior

Kennedy, Russell; Victoria, Soph.
Kennedy, Steven; Belton, Junior
Kennemer, Doug; Arlington, Soph.
Khan, Habib; Pakistan, Fresh.
Kilgore, David; Seabrook, Soph.
King, Curtis; Irving, Senior

Kinnaird, Stephen; Baton Rouge, Senior
Kinnear, Frank; Nacogdoches, Post Grad.
Kirkpatrick, Chris; Houston, Fresh.
Kirkwood, Jackie; Athens, Soph.
Kite, Alan; Orange, Junior
Klapprott, Carla; Arlington, Junior

Spring Registrants

Kliesing, Ray; Pearland, Senior
Klijn, Marlou; Marshall, Fresh.
Knick, Kim; Dallas, Soph.
Knight, Earl; Angleton, Junior
Knox, Glynis; Dallas, Soph.
Koch, Karen; Longview, Soph.

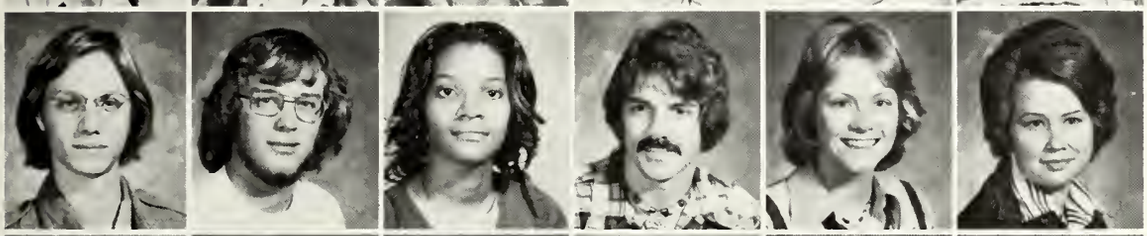

Kraner, Jeff; Houston, Fresh.
Kuhns, Ron; Spring, Fresh.
Kyles, Sybil; Jasper, Senior
Lacy, Joe; Center, Fresh.
Lamarr, Margaret; Nacogdoches, Fresh.
Landers, Anne; Broaddus, Grad.

Lanning, William; Friendswood, Soph.
Larned, Chester; Marshall, Senior
Latham, Laura; Nacogdoches, Soph.
Latimer, Jim; Temple, Junior
Laurence, Nancy; Ennis, Senior
Lawson, Ira; Corpus Christi, Junior

Leaman, Mark; Fort Worth, Soph.
Lee, Nancy; Kilgore, Grad.
Leeroy, Joe; Euless, Fresh.
Lemon, Anna; Nacogdoches, Senior
Letever, Steven; San Antonio, Fresh.
Lewis, Eric; Jacksonville, Senior

Lewis, Larry; Fort Worth, Soph.
Lewis, Mack; Webster, Soph.
Lewis, Stephen; Dallas, Senior
Licea, Tim; Houston, Grad.
Lincecum, Steven; Fort Worth, Senior
Liner, Janice; Kilgore, Junior

Lippe, Charlotte; Odessa, Senior
Little, Janice; Douglass, Senior
Littman, Christine; Richardson, Soph.
Lloyd, William; Sacul, Grad.
Locker, Robert; Houston, Fresh.
Lodge, Tom; Houston, Soph.

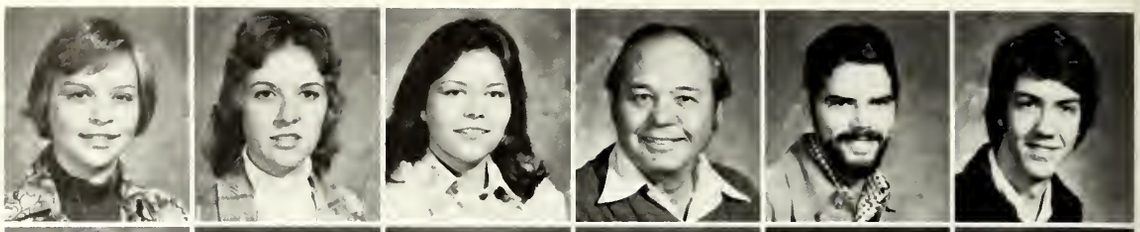

Long, David; Midland, Fresh.
Loomis, Rollin; Jefferson, Junior
Lorenz, Donald; Ohio, Fresh.
Lorenz, Stover; Athens, Senior
Lovegren, Lewis; Dallas, Fresh.
Lovett, David; Katy, Senior

Lovett, Helen; Nacogdoches, Senior
Lowe, Cindy; Houston, Junior
Loyd, William; Gilmer, Senior
Luce, Robert; Pollak, Senior
Ludwig, Kenni, Silsbee, Fresh.
Lutz, Robin; Houston, Junior

Spring Registrants

Lydia, Sheila; Woodville, Senior
Maclean, Scott; Corpus Christi, Soph.
Magness, Jacque; Fort Worth, Soph.
Maines, Randall; Longview, Soph.
Malloy, Donna; Galveston, Soph.
Malone, Pamela; Liberty, Senior

Mangham, Billy; Pampa, Grad.
Mankin, Rhonda; Angleton, Soph.
Mann, Cindy; Spring, Junior
Mann, True; Spring, Grad.
Manuel, Dan; Palestine, Junior
Maradiago, Jose; Honduras, Soph.

Marrow, Mark; Paris, Junior
Martin, Brad; Arlington, Soph.
Martin, Katheryn; Louisiana, Grad.
Martinez, Sergio; Harlingen, Fresh.
Matzinger, Phil; Houston, Senior
May, James; Lufkin, Senior

Mayfield, Glenn; Uvalde, Senior
McArthur, Anne; Brownfield, Junior
McDaniel, Kim; Nacogdoches, Soph.
McDaniel, Mary; Angelton, Senior
McDonald, Pamela; Ohio, Senior
McElroy, Fred; Dallas, Fresh.

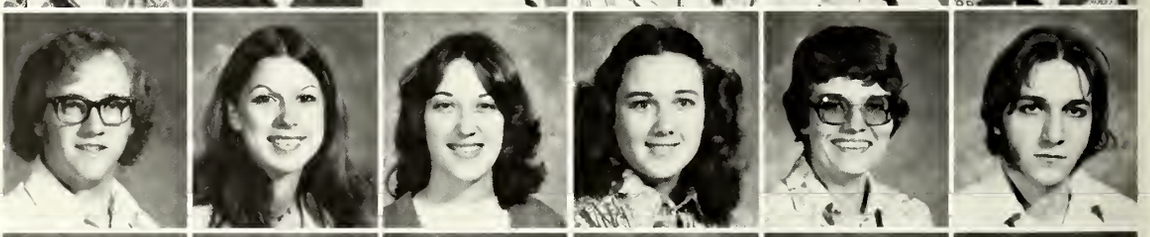

McFarland, Thom; Nacogdoches, Grad.
McGinns, Nancy; Houston, Fresh.
McGown, Marie; Houston, Senior
McGrath, Kathleen; San Antonio, Fresh.
McKinney, Jo; Atlanta, Senior
McLeroy, Raymond; Tyler, Soph.

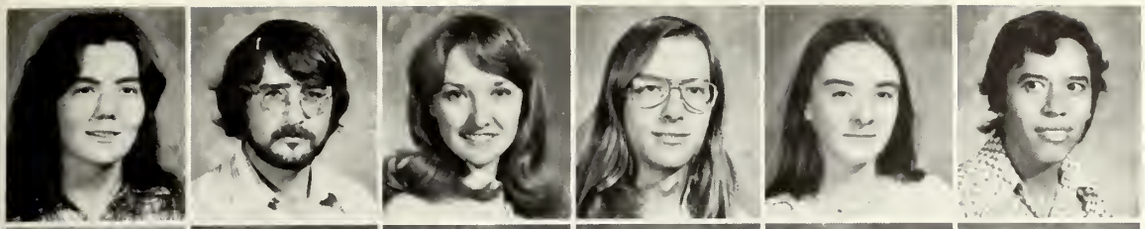

McNeel, Patrice; Dallas, Junior
McNutt, Paul; Irving, Senior
Meares, Connie; Plano, Fresh.
Meek, Robert; Brownfield, Junior
Meeks, Jan; Seabrook, Fresh.
Mejia, Miguel; Honduras, Soph.

Melton, Mary; McLean, Senior
Michael, Janis; Houston, Junior
Miller, Edna; Dallas, Senior
Miller, Glen; Dallas, Soph.
Miller, Katherine; Seabrook, Fresh.
Miller, Pamela; Longview, Junior

Mills, Matt; Dallas, Senior
Mills, Rebecca; Spring, Fresh.
Miranda, Beverly; Dallas, Soph.
Mitchell, Billy; Austin, Soph.
Mitchell, Dovena; Henderson, Senior
Mizell, Robyn; Wildwood, Fresh.

Spring Registrants

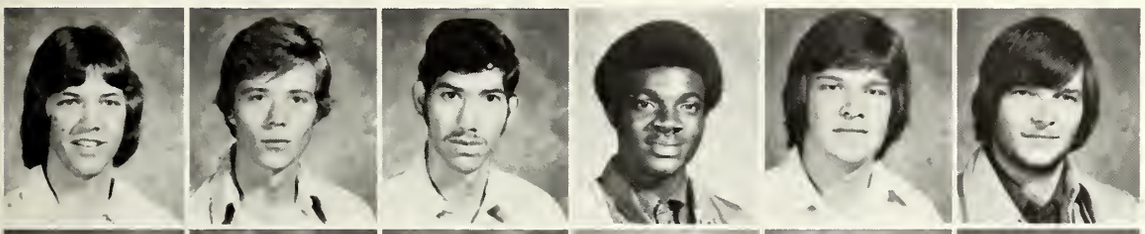

Moad, Martin; Fort Worth, Junior
Moeller, Thomas; Dallas, Grad.
Molina, Oscar; Hebbronville, Senior
Momoh, Emmanuel; Nigeria, Fresh.
Moore, Joel; Nacogdoches, Fresh.
Moore, Richard; Garland, Soph.

Moreau, Dal; Orange, Fresh.
Morgan, Lisa; Midland, Junior
Morris, Debbie; Galveston, Fresh.
Morris, Rick; Jacksonville, Senior
Morris, Teresa; Longview, Soph.
Morris, Vick; Dallas, Junior

Mott, Kathy; Woodville, Soph.
Moye, James; Woodville, Senior
Muckleroy, Angie; Nacogdoches, Fresh.
Mueller, Richard; Bandera, Senior
Munoz, Thomas; Dallas, Fresh.
Murphree, Ronald; Waco, Junior

Murphy, Pamela; Nacogdoches, Senior
Murphy, Phil; Dallas, Fresh.
Murphy, Phillip; Grapevine, Soph.
Murray, Nancy; Tyler, Senior
Myers, Bob; Clear Lake, Soph.
Myers, Marla; Conroe, Soph.

Neal, Lester; Houston, Senior
Neel, Curtis; Amarillo, Fresh.
Nelson, Steve; Burleson, Fresh.
Nevill, Randall; Longview, Junior
Newland, Pat; Harlingen, Soph.
Newmann, Karl; Pearland, Junior

Neusom, James; Pearland, Soph.
Neuton, Pattie; Houston, Soph.
Neuton, Sara; Nacogdoches, Fresh.
Niblack, Debbie; Deer Park, Fresh.
Nnolim, Anene; Nigeria, Grad.
Norris, Glenna; Pampa, Junior

Norton, Dan; Nacogdoches, Grad.
Nowell, Brent; Sheperd, Senior
Nowell, Linda; Lufkin, Senior
Ogden, Ann; Longview, Senior
Oliphant, JoAnn; Houston, Fresh.
O'Mara, Rejeana; Houston, Fresh.

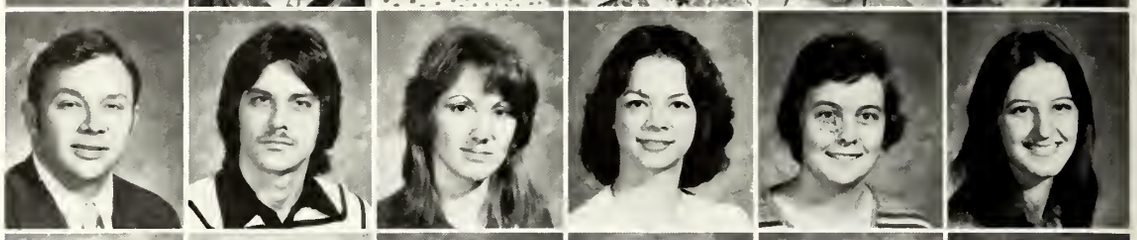

O'Neall, Steven; Houston, Fresh.
Ortis, Grey; Mineral Wells, Junior
Osterholm, Peggy; Dallas, Senior
Padia, Linda; Wharton, Soph.
Palmer, Billie; Longview, Junior
Palmer, Karen; Tatum, Junior

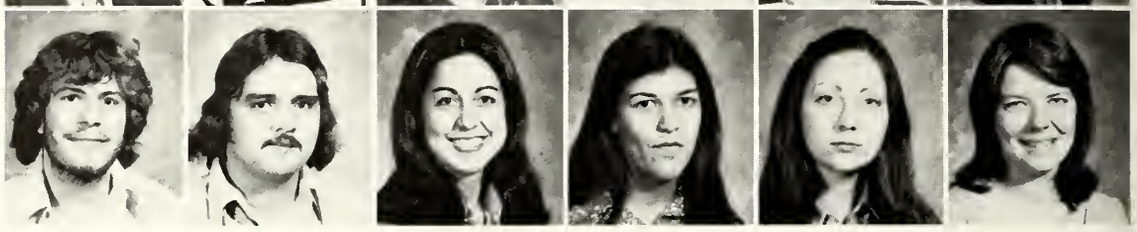

Spring Registrants

Palomares, Jesse; Bryan, Post Grad.
Pannell, Dan; Houston, Fresh.
Park, Gene; Houston, Fresh.
Parker, Jan; Houston, Fresh.
Partain, Charlene; Longview, Junior
Patterson, Robert; San Antonio, Junior

Patton, Dan; San Angelo, Junior
Patton, Kathleen; Terrell, Fresh.
Patton, Mildred; Nacogdoches, Senior
Paulk, Terry; Houston, Soph.
Payne, Gary; Killeen, Soph.
Payne, Kevin; Dallas, Fresh.

Peak, Gregory; Leggett, Fresh.
Pearson, Shari; Fort Worth, Soph.
Peebles, Meredith; Livingston, Soph.
Penix, Bill; Quitman, Senior
Peterson, Duke; Nacogdoches, Junior
Peyton, Kent; Carrollton, Junior

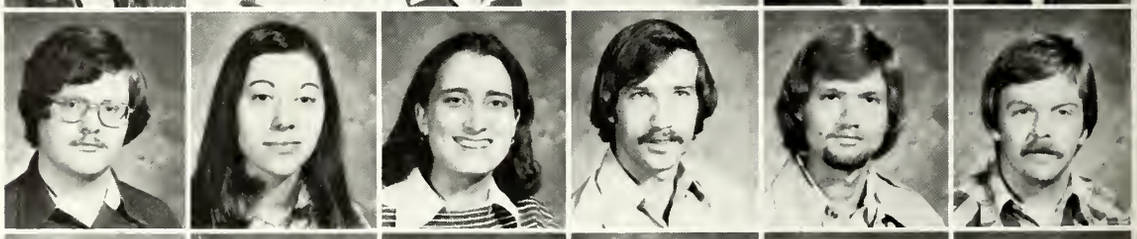

Pfab, Richard; Nassau Bay, Junior
Phelps, Sam; Corpus Christi, Fresh.
Phillips, Paula; Corsicana, Soph.
Pickett, Jim; Houston, Junior
Pickle, Charlie; Jasper, Soph.
Pickle, Curtis; Athens, Soph.

Pierce, Thomas; Nacogdoches, Fresh.
Pinson, John; Round Rock, Senior
Pitts, Hazel; Wells, Fresh.
Platt, Dave; Huntington, Post Grad.
Plecki, Debra; Fort Worth, Fresh.
Pohl, Frank; Longview, Junior

Points, Karen; Tyler, Junior
Pollard, Colenn; Huntsville, Fresh.
Pollard, Johnny; Gary, Senior
Pollard, Kellie; Houston, Fresh.
Pollens, Mitzi; League City, Soph.
Ponder, Billy; Houston, Senior

Porter, Loyce; Wallis, Soph.
Potter, Greg; Ennis, Fresh.
Powell, Jane; Houston, Junior
Preiss, Lynn; Arlington, Fresh.
Prentice, Kevin; Dallas, Junior
Price, Erin; Fort Worth, Fresh.

Proft, Pam; Nederland, Soph.
Purdom, Monty; Fort Worth, Fresh.
Pustka, David; Nacogdoches, Senior
Raider, Mike; Houston, Fresh.
Randall, Becky; Rockdale, Senior
Rapp, June; Dallas, Soph.

Spring Registrants

Ray, Osborne; Dallas, Fresh.
Reeber, Charles; Houston, Soph.
Reece, Charles; Jacksonville, Junior
Reed, Linda; Lufkin, Soph.
Reed, Vicki; Austin, Senior
Reel, Thomas; San Antonio, Senior

Reese, Randy; Houston, Soph.
Reeves, Kathryn; Nacogdoches, Fresh.
Reeves, Terry; Texas City, Junior
Rhodes, Edward; Jasper, Soph.
Rice, Anne; Dallas, Soph.
Richardson, Lori; Pennsylvania, Fresh.

Richmon, Elwyn; Florence, Soph.
Rice, Juan; Colombia, Junior
Riddle, Wes; Houston, Senior
Riggs, Gail; Humble, Junior
Rilat, Jeff; Houston, Fresh.
Riley, Barney; Fort Worth, Fresh.

Rivas, Charles; San Antonio, Soph.
Robbins, Joy; Humble, Junior
Roberson, Rhonda; Perryton, Senior
Roberts, David; Dallas, Soph.
Roberts, Johnnie; Houston, Fresh.
Roberts, Linda; Fort Worth, Soph.

Roberts, Robert; San Antonio, Fresh.
Robinson, Kevin; Dallas, Soph.
Robinson, Renee; Dallas, Soph.
Rocha, Brenda; Bellmead, Grad.
Rockwell, Robert; Lufkin, Junior
Rodgers, Cheryl; Pasadena, Senior

Rodgers, Randall; Tyler, Senior
Rodriquez, Lynda; Nacogdoches, Junior
Rogers, Karen; Palestine, Soph.
Rogers, Kenneth; Houston, Junior
Rohmer, Diana; Bigfoot, Junior
Rohrbach, Susan; Houston, Junior

Ross, David; Benavides, Senior
Ross, Stephen; Seabrook, Fresh.
Rosson, Michael; Conroe, Soph.
Roth, Craig; Lufkin, Senior
Rowell, Connie; Nacogdoches, Junior
Rullen, Robert; Amarillo, Senior

Rumbaugh, Martin; San Antonio, Fresh.
Runyan, Rebecca; Port Arthur, Fresh.
Rupprecht, Shelley; Juliet, MT, Soph.
Russell, Charles; Dallas, Junior
Russell, Gene; Richmond, Fresh.
Russell, Randall; Pittsburg, Soph.

Spring Registrants

Russell, Sharon; Houston, Soph.
Russell, Steve; Garland, Soph.
Rutherford, Sherrye; Goodrich, Soph.
Ryder, Genevieve; Beaumont, Junior
Rymiller, Garrick; Houston, Soph.
Sabonis, Jim; Plano, Fresh.

Sanders, Gary; Dallas, Soph.
Sappington, Lynda; Houston, Junior
Schoendorf, Dottie; Plano, Soph.
Schulz, Chris; Lubbock, Junior
Schumacher, Terry; Seymour, Senior
Schwartz, Keith; Humble, Fresh.

Scudday, Linda; Georgetown, Fresh.
Seae, Bob; Dallas, Junior
Sechrest, Marsha; Dallas, Junior
Self, Mary; Nacogdoches, Senior
Semlear, Richard; Longview, Junior
Sensabaugh, Sue; McLean, VA, Junior

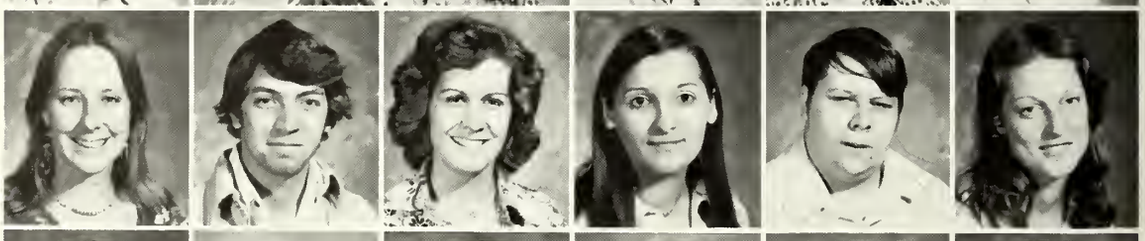

Shadix, Regilda; Diboll, Senior
Shaffer, John; Killeen, Soph.
Sharpe, Michael; Athens, Fresh.
Sheets, Brent; Smithville, Soph.
Sheffield, Bill; Irving, Soph.
Shell, Ted; Carthage, Senior

Shellhammer, Bill; Nacogdoches, Soph.
Sheppard, Darlene; San Augustine, Junior
Shields, Jimmy; Nocona, Senior
Shotwell, Mark; Carrollton, Soph.
Shultz, Stephen; League City, Fresh.
Sides, Merryl; Martins Mill, Junior

Silva, Michael; El Paso, Fresh.
Silva, Zachary; El Paso, Fresh.
Simmons, Cary; Arlington, Junior
Simmons, Twila; Nacogdoches, Soph.
Simpson, Jane; Conroe, Junior
Sivley, Elizabeth; Mesquite, Fresh.

Skeeters, Lester; Nacogdoches, Soph.
Small, Cathy; Conroe, Junior
Smith, Aimee; Garland, Fresh.
Smith, Dale; Houston, Fresh.
Smith, Donny; Longview, Soph.
Smith, Gary; Tyler, Junior

Smith, James; Gladewater, Senior
Smith, Kathleen; Center, Senior
Smith, Mollie; White Oak, Soph.
Smith, Nona; Nacogdoches, Soph.
Smith, Pamela; Dallas, Soph.
Smith, Peggy; Houston, Senior

Spring Registrants

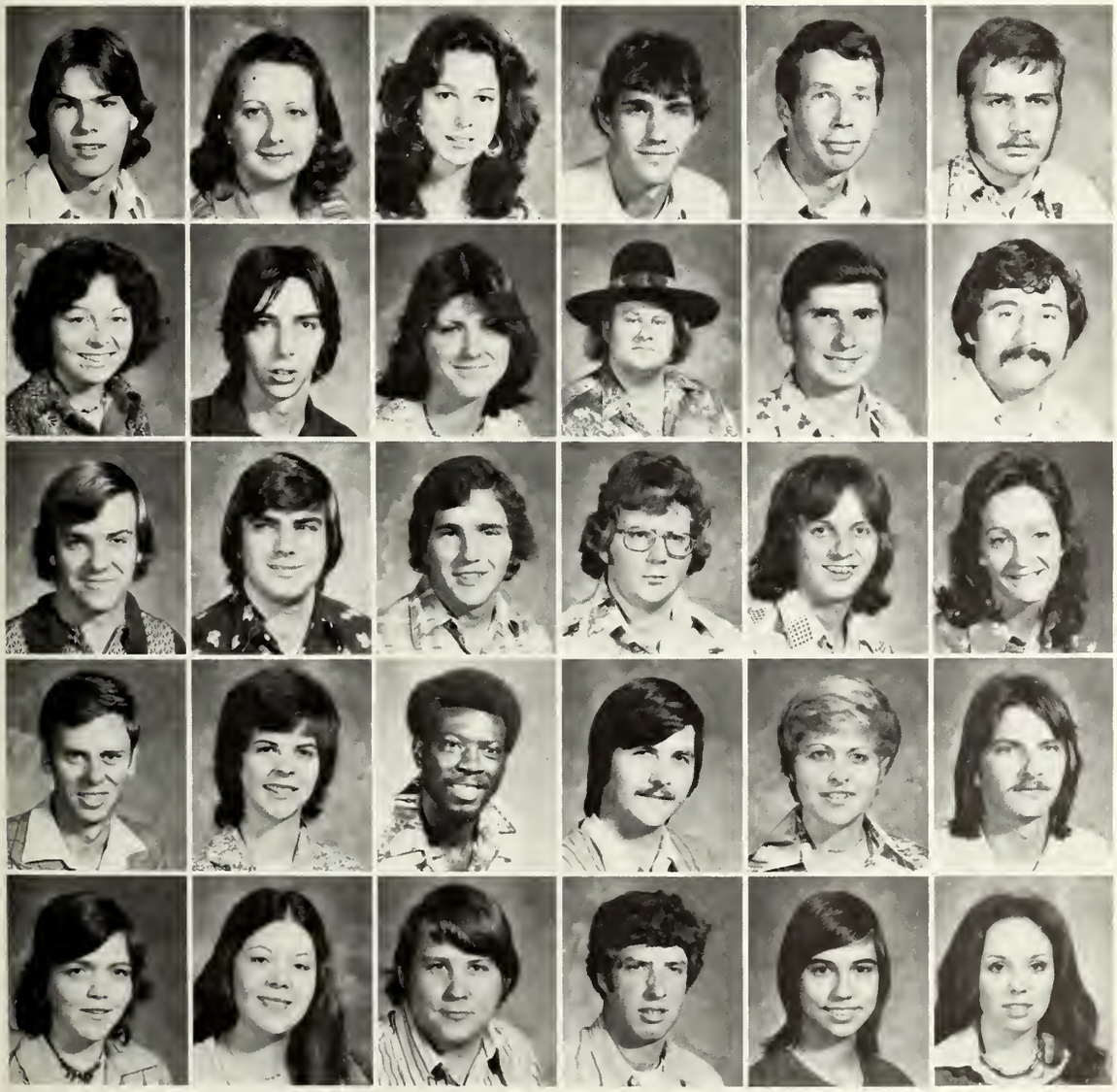

Smith, Russell; Houston, Fresh.
Smith, Sheldra; Euless, Senior
Smith, Shelley; Houston, Grad.
Smith, Steve; Burleson, Soph.
Smith, Zell; Monroe, LA, Grad.
Snead, Paul; Lufkin, Fresh.

Snell, Beverly; Pearland, Senior
Snowden, John; Sweeny, Soph.
Sodeman, Barbara; Plano, Soph.
Soderstrom, Carl; Dallas, Junior
Solomon, Steve; Timpson, Junior
Solyne, Steven, Winnie, Senior

Southerland, Nicky; Dallas, Fresh.
Sowell, Bobby; San Augustine, Senior
Speep, Phillip; Redwater, Soph.
Spinks, Robert; Rusk, Soph.
Spurgers, Richard; Nacogdoches, Fresh
Standridge, Andra; Carrollton, Fresh.

Stapleton, Doug; Australia, Grad.
Stark, Janet; DeSoto, Fresh.
Steed, George; Kenwood, Junior
Steele, David; League City, Soph.
Stephens, Norma Jo; Poolville, Fresh.
Stephenson, Craig; Houston, Soph.

Stevens, Paula; Arlington, Soph.
Stewart, Michele; Carrollton, Junior
Stock, Tommy; Dallas, Junior
Stone, Jeff; Houston, Soph.
Street, Kathy; Bridge City, Fresh.
Streeter, Sonya; Nacogdoches, Fresh.

Strawn, Bruce; Texarkana, Fresh.
Strelke, Bill; Dallas, Senior
Strohsahl, Gladys; Dekalb, Post Grad.
Stroud, Jay; Irving, Soph.
Stunmann, Elizabeth; Houston, Fresh.
Stutts, Helen; Plano, Senior

Sullivan, Warren; Anahuac, Senior
Swann, Paul; Henderson, Junior
Swanson, Otis; San Augustine, Fresh.
Taami-Ala, Parviz; Iran, Junior
Tague, Jeff; Richardson, Senior
Tanner, Burl; Houston, Fresh.

Tarver, Ronald; Houston, Senior
Taylor, Cheryl; Gladewater, Junior
Taylor, Terrie; Fort Worth, Grad.
Teague, Joe; Hurst, Fresh.
Teer, Marjorie; Lufkin, Senior
Teichman, Brian; Dallas, Fresh.

Spring Registrants

Temple, Edward; Longview, Junior
Templeton, Donna; Nacogdoches, Senior
Tennison, Pricilla; Clear Lake, Soph.
Thames, Marilyn; Carthage, Junior
Thielepape, Melanie; Houston, Fresh.
Thomas, Denise; Houston, Junior

Thomas, Tom; Carrollton, Fresh.
Thompson, Ronald; Garland, Soph.
Thorne, Michael; Beaumont, Fresh.
Thurman, Carol; Lufkin, Junior
Tickner, Denise; Houston, Soph.
Tidwell, Kathy; New Boston, Senior

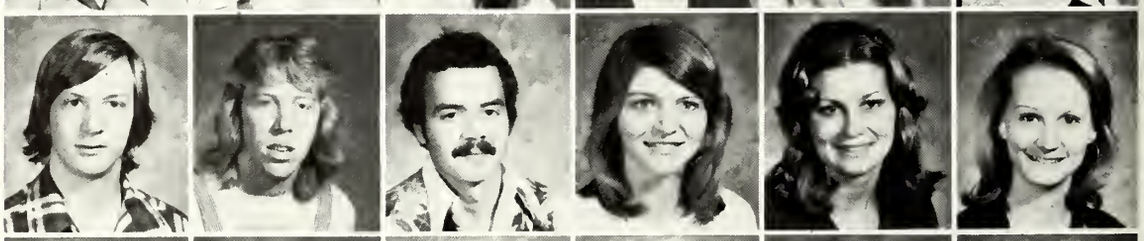

Tiemann, James; Odessa, Senior
Tipton, Paul; Garland, Senior
Tonai, Roy; Bryan, Grad.
Traylor, Gary; Gilmer, Grad.
Trepagnier, Patricia; San Antonio, Soph.
Tritch, Tim; Garland, Soph.

Trowbridge, Charles; Houston, Fresh.
Turlington, Frances; Rusk, Senior
Turner, David; Dallas, Senior
Turner, John; Palestine, Junior
Tyner, Carrie; Tyler, Soph.
Tyson, Courtney; Kerrville, Soph.

Udemi, Peter; Houston, Fresh.
Udosen, Udo; Nigeria, Fresh.
Valdez, Marcella; Garland, Senior
Valek, Cindy; Ennis, Junior
VanLandingham, Gary; Del Rio, Junior
Vann, Joyce; Lufkin, Senior

Veazye, Jeff; Dallas, Junior
Vermillion, Andrew; Leakey, Grad.
Versfelt, Jason; Dallas, Soph.
Vesta, Cynthia; Fort Worth, Senior
Vick, Jack; Center, Junior
Walker, Ashley; Seabrook, Soph.

Walker, Brent; Dickerson, Junior
Walker, Mary; Houston, Fresh.
Walters, Kate; Tyler, Senior
Walters, Margaret; Houston, Grad.
Warr, Tara; Nacogdoches, Fresh.
Warrington, Nancy; Palestine, Senior

Watson, Bruce; Corpus Christi, Senior
Watson, Charles; Houston, Fresh.
Watson, Stuart; Austin, Senior
Watson, Wayne; Longview, Soph.
Watzek, Kurt; Houston, Senior
Weaver, Ronnie; Longview, Senior

Spring Registrants

Webb, Gene; Carthage, Senior
Weech, Hardden; Bahamas, Soph.
Weeks, Crawford; Timpson, Junior
Weir, David; Greenville, Fresh.
Welch, Carol; Grover Hill, OH, Grad.
Welch, Gregory; Corpus Christi, Soph.

Welch, Van; Texas City, Junior
Wells, Bill; Gainesville, Soph.
Welsh, Melinda; Friendswood, Fresh.
Wenzel, Ginger; Friendswood, Grad.
West, Larry; Arlington, Junior
Westbrook, Tom III; Carthage, Grad.

Westell, Cindy; Houston, Fresh.
Wheeler, Robert; Pasadena, Soph.
Whigham, Norma; Nederland, Junior
Whitcomb, Coleen; Houston, Fresh.
White, Gary; Midland, Grad.
White, Herbert III; Lufkin, Senior

White, Lisa; Dallas, Fresh.
White, Steve; Nacogdoches, Fresh.
Whitehead, Quinton; Houston, Junior
Whitehead, Susan; Houston, Fresh.
Whitten, Robert; Lufkin, Junior
Wideman, Beverly; Lake Jackson, Soph.

Wiggins, James; Nacogdoches, Senior
Wighaman, Peggy; Dallas, Soph.
Wilcox, Lisa; Mesquite, Soph.
Wiles, Lee Ann; Liberty, Junior
Wilhite, James; Fort Worth, Soph.
Williams, Kathy; Seabrook, Junior

Williams, Mark; Nacogdoches, Junior
Williams, Terry; Calhoun, Fresh.
Willis, Luther; LaMarque, Senior
Wilmore, Glenda; Grapeland, Soph.
Wilson, Betry; Elkhart, Soph.
Wilson, Kathy; Alba, Soph.

Winborn, Nancy; Houston, Senior
Wisnoskii, Donnie; Klein, Senior
Witte, Terry; Plano, Fresh.
Wood, James; Weslaco, Soph.
Woods, Cindi; San Augustine, Junior
Woods, Dane; Jasper, Fresh.

Woody, James; Spring Town; Soph.
Woolley, Cheryl; Crockett, Fresh.
Woolsey, Marleno; Texas City, Senior
Workman, Michael; Houston, Grad.
Worsham, Gwen; Joaquin, Senior
Worthen, Pam; Waco, Soph.

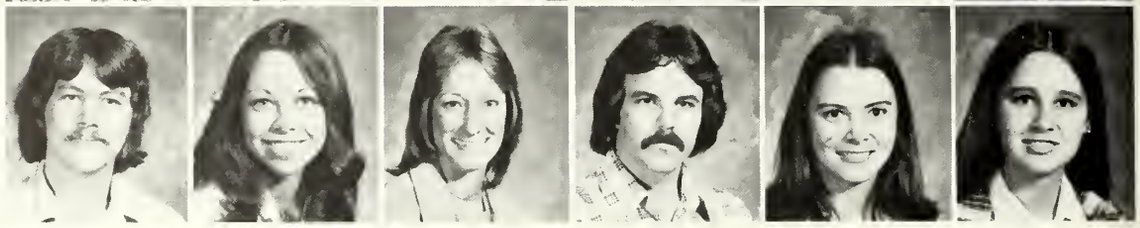

Spring Registrants

Wright, Howell; New Caney, Soph.
Wright, Paul; Winnie, Senior
Wright, William; Fort Worth, Senior
Wyatt, Robert; Oklahoma, Junior
York, Linda; El Paso, Senior
Young, Karen; Plano, Fresh.
Zacharias, Mark; Dallas, Senior

Staff Writers

TOP: CLASS SECTION: FIRST ROW: Pam Goudeau, Cheryl Bloomfield, Kay Lindsey. SECOND ROW: Michael Morgan, LaMyrle Harper.

ABOVE: ACADEMICS SECTION: Darrell Albert, Betsey O'Bryan, Linda Lively, Binky Bennett.

RIGHT: ORGANIZATIONS SECTION: FIRST ROW: Phyllis Johnson, Linda Dykes, Kathy O'Neil. SECOND ROW: Daryl Perkins, Nelda Davis.

Photo Credits

Chuck Baldree
Bruce Braden
Bruce Brooks
Darrell Albert
Daryl Perkins
Nelda Davis
Trip Worden
Jack Morgan
Vicki Smith
Jana Brown
Kara Kunkel
Lee Lipscomb

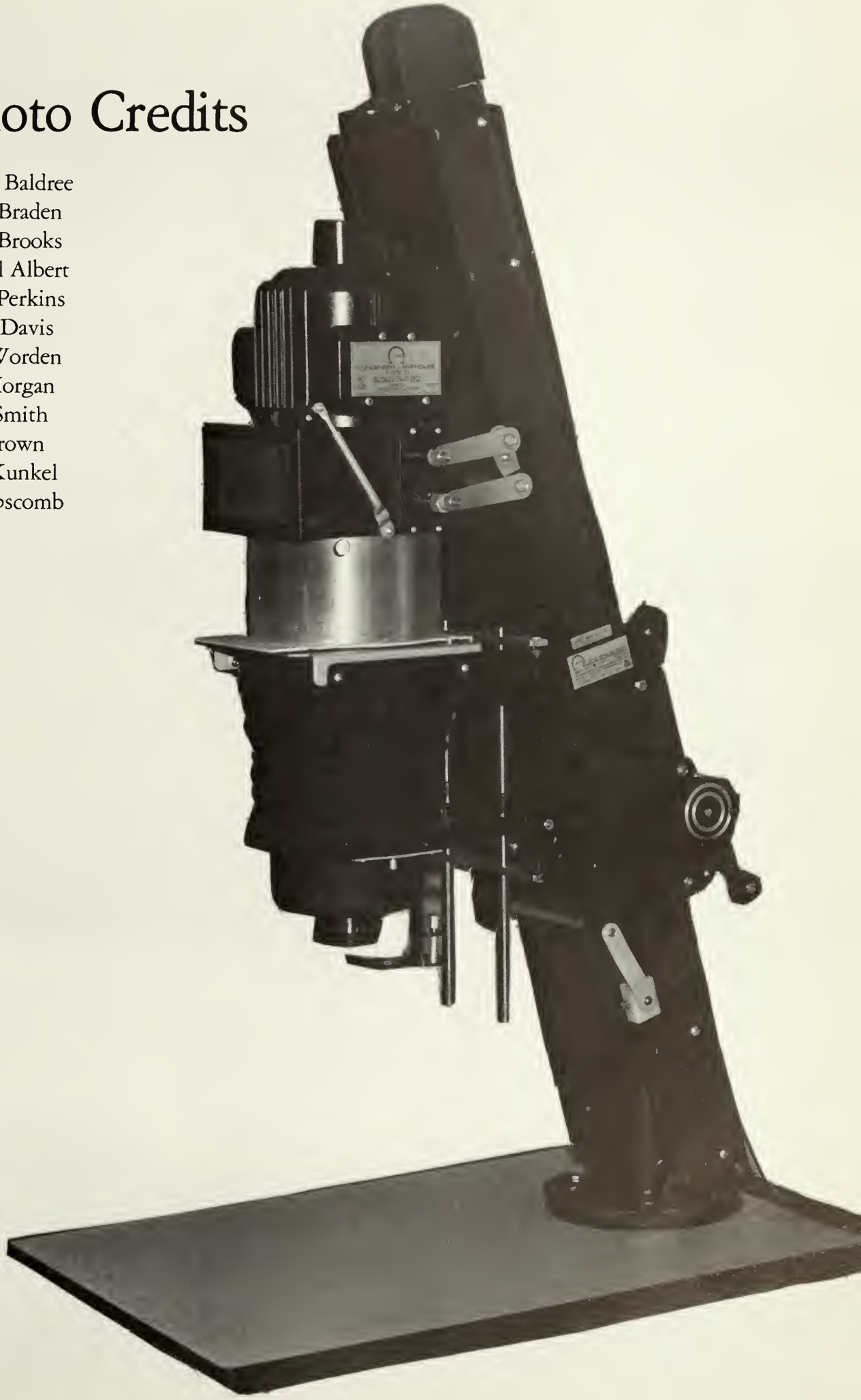

Specifications

The 1976 STONE FORT was composed by students of SFA Student Publications, Stephen F. Austin State University in Nacogdoches, Texas, and was printed by Taylor Publishing Company of Dallas, Texas.

Trim size is 9X12 inches.

The cover is a durolith wraparound, covered with arco cloth. The cover is an original water color by Reesman Shaw Kennedy, professor of art at Stephen F. Austin State University. "STONE FORT" is a gold hot-foil stamp.

The paper is 80 pound high bulk matte stock, with a dull gloss.

Endsheets are of 65 pound cover weight stock. Endsheets and division pages were printed with a specially mixed ink.

All text copy is set in 11 point Garamond. Headlines are set in 30 and 36 point Garamond. Cutlines are set in 10 point Garamond, and portrait identifications and page numbers are 8 point Garamond.

Studio portraits were taken by Robinson's Studio and Loreli Studio of Nacogdoches. Individual class portraits were by School Portraits of Shreveport, Louisiana.

The STONE FORT was printed offset, with a 150 line screen for photography and color separations by lasar.

The STONE FORT cost $7.00 per copy.

Press run was 4,125.

Closing Comments

For the past twelve months the 1976 "Stone Fort" has been under construction. During this all but brief period she has been revised and modified innumerable times. Each alteration was done carefully, in hope of producing a better than "accepted" annual by the students here at Stephen F. Austin State University.

Each student at SFA has his own personal ideas of what constitutes a good yearbook. Just like the 50 volumes before her, the "Stone Fort" has tried to fulfill these ideas by encouraging more complete coverage of campus events, increasing informative copy, and using color more effectively.

I believe each of us affiliated with the production of the "Stone Fort" have come to hold a deep respect for her, and what she stands for. It is not as if she is a book at all, but a pictorial glimpse of a frozen moment in each of our lives.

A yearbook of this size is an immense undertaking — and it undoubtedly would not have been completed without the help of certain dedicated individuals. At this time I would like to acknowledge them.

At Taylor, D-Eon Priest, Don Watson, and Nancy Jones. Also the publishing staff for doing such a great job on the book.

In Administration, a big thanks to Mr. Gene Barbin for his help with registration; to Steve Dodd for pictures; to Dr. Ralph W. Steen for his consent of extra funds; and a very special acknowledgement to our adviser, Mary Ruth Dunlap.

Most importantly, to the Section Editors: Kara, Debbie, Chuck, Renee, Bill, Karen, and Denise. It was the endless aspiration of these people who made the book what it is. To each of them I extend my sincerest gratitude.

And finally, to my family, friends, and especially to Terry, I say thank you.

In one hour the final copy shipment will leave this office; and it is now that I say "I am grateful for having had the privilege of serving the 'Stone Fort'."

Mike Fehrle

SFA